Holstein Friesian World

UNIVERSITY MICROFILMS I-51C
313 N. FIRST ST.
ANN ARBOR, MICH.

"The BURKE REVIEW Number"

April 13, 1957

THE BURKE INFLUENCE
at Kyland

KYLAND ROSALIND VALE
an Excellent daughter of Burke with
22,336 M. 805 F. 365d 2y 2X
Her Gold Medal son, Kyland Gallant Lad, increased fat 114-lbs. on 504-lb. dams. His daughters averaged to score 83.1 points.

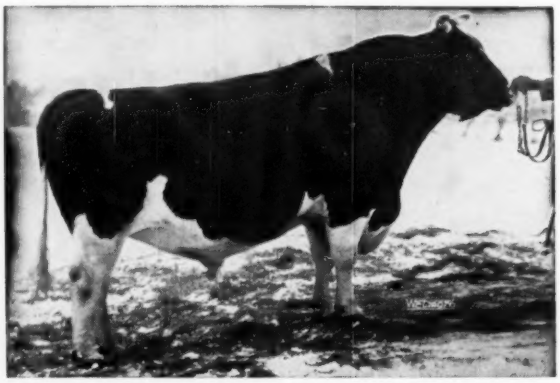

KYLAND PREMIER
An Excellent Silver Medal Type grandson of Burke. His daughters averaged 83.4 points. Six daughters have completed eight records averaging 15,702 M. 576 F. 2X 305d ME. He by Pabst Burke Premier also Excellent.

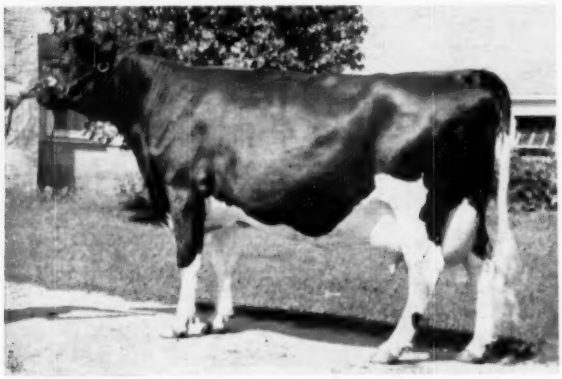

KYLAND PREMIER BESS (GP - 84 - 2 yrs.)
2y 2X 12,709 M. 4.2% 536 F.
Two close crosses to Burke through two Excellent sons.

KYLAND PREMIER SEGIS (VG - 86 - 2 yrs.)
2y 2X 13,384 M. 3.8% 514 F.
Four close crosses to Burke through three Excellent sons and one Excellent daughter.

From the time Burke returned to Wisconsin he played an important part in our breeding program . . . The inheritance of this great sire is being carried on through Kyland Premier, his Excellent grandson, and Kyland Leader with four close crosses to Burke.

We can offer breeding stock rich in this blood line, write us your needs. Visitors always welcome.

HIR testing - Classified - T. B. Accredited
Bang's Certified - Calfhood Vaccinated

Kyland

W. D. KYLE, JR. Owner

FRANK CASE, *Manager*
Route 1, Oconomowoc, Wis.

Phone: Mapleton 11-R

THIRTY-SEVEN YEARS DEDICATED TO CONSTRUCTIVE BREEDING . . .

The Osborndale Dispersal

At the Farm in DERBY, CONNECTICUT, May 8 & 9, 1957

10:30 A. M., Eastern Daylight Saving Time, Each Day

HERD SELLING IN ITS ENTIRETY

FEATURING . . .

WIS MAESTRO 1263007

Preferred Pedigree Sire— Born September 28, 1955

. . . with many Osborndale females carrying his service

Mr. Archie Sandberg says:

"Mastro's three nearest dams are Excellent cows, and the three direct grandsires are all Excellent. The sire, not having reached maturity, rated Very Good, although his maternal sister had a score of 91. I doubt if there is a better pedigree anywhere . . ."

Mr. R. Austin Backus says:

"It hardly seems possible that all of the great animals of today and yesterday could be so masterfully blended into the pedigree of one bull. This is breeding at its best . . . the result of 50 years matings on an intelligent basis . . ."

Now, see pages 17 through 24 in this issue for more on Maestro, Fobes (EX-GM), and other members of the Osborndale herd.

OSBORNDALE — DERBY, CONN.

Certified — Vaccinated — Accredited — AR and HIR Tested — Classified (84.0) — 5 Times PBR

FRED M. NICHOLS, Mgr. **CHARLES STROH, Owner** **HANS JENSEN, Herdsman**

Holstein-Friesian World

The Newspaper of the Breed

VOL. 54 - NO. 7 APRIL 13, 1957

Established 1904

Combines Holstein-Friesian Register (1886) and Black and White Record (1916)

Published at Lacona, N. Y. on second and fourth Saturdays of each month by Holstein-Friesian World, Inc.

Maurice S. Prescott — Editor

Associate Editors: Theodore Prescott, Wm. A. Prescott, Robert H. Hastings, Fay C. Barney, David L. Morrow, Robert M. McKown.

Editoral Assistant: Mabel C. Chase.

Theodore Prescott — Adv. Mgr.

Subscription price, U. S. and Canada, $2.00 per year. Foreign, $3.00. First Class Mail subscriptions (U. S. and Canada) $10.00 per year. Air Mail (U.S.) $24.00 per year. Single copies 25 cents.

When changing your subscription to a new address, be sure to give your old address as well as the new.

Advertising rates upon application. Entered as second class matter, December 16, 1918, at the Post Office at Lacona, New York, under the Act of March 4, 1879.

FUTURE PUBLICATION DATES

Apr. 27, May 11, 25, 1957

News and advertising forms close 19 days in advance of publication dates.

Telephone Sandy Creek, N. Y., 3301

NEWS of the TRADE

RECORDS

INGA COMES BACK WITH 1042 LBS.

Plain View Inga 3375453 (EX), All-American Aged Cow 1956 and Reserve All-American four-year-old 1955, is now officially announced with her second record above 1000 lbs. fat. This record was started at the age of 5 years, 1 month and in 365 days 3X she made 25,943 lbs. milk, 4.0% 1042 lbs. fat. The previous year at 4 years, 0 months she made 24,609 lbs. milk, 4.1% 1001 lbs. fat and was on an extensive show circuit during each of these records. Her four-year-old record is a Wisconsin state record.

Plain View Inga is the only cow that has ever won Gand Championship at the National Dairy Cattle Congress, the International Dairy Show and the Royal Winter Fair during the same season. She is a daughter of Wis Leader 915940 (EX-GM), a popular senior herd sire at Pabst Farms. Her dam, Plain View Fobes Nettie 2608313 was located last year, where she had been sold into a grade herd, and we understand from the Knutson Bros. that she is on test now at 12 years of age, due to finish in June, with about 750 lbs. fat. She is bred again to Leader. Plain View Inga was bred by Imig Bros., Neillsville, Wis. and is owned by Pabst Farms, Inc., Oconomowoc, Wis.

1061-LB. COMET DAUGHTER

The first daughter of Pabst Comet to go over 1000-lbs. of fat has just been reported from the herd of Ronald Champman in Iowa. She is Verpana Farm Lane (VG) and at 6y9m has made 1061-lbs. of fat, 4.2%, 25,047 milk, this record on 2X milking and in HIR. She was bred by Dr. and Mrs. J. M. A. Pape of Chicago whose Verpana Farms are located at Sharon, Wisconsin. Her records were all made in the Chapman herd and she now has a total of 3,270 fat for her first four lactations. Her sire, Pabst Comet, has been in service the past few years at Braun's Sunny Lea Farm, Waukesha, Wisconsin.

NAT. HIR CHAMPION DIES

With the ink still wet on the March 23 issue picturing and announcing the record of a new National Champion junior 4-year old on 2X (p. 10), a letter arrived from Ivan Strickler, Iola, Kansas telling of the death of this great producer. She was Roppland Admiral Bonny Posch who made 1079 F., 4.7%, 22,900 M. at just four years: she died from what the veterinarian termed auto-intoxication following the birth of a bull calf by Mooseheart Model Pabst. Strickler writes: "I was deeply upset as we were hoping for another big record and I had never had the opportunity of working with such a grand cow that responded so whole heartedly to good feed and kind treatment."

Strickler in the same letter announces the date of the Kansas State B & W Show to be held at Iola, Kansas on Monday, May 4; the local Chamber of Commerce is sponsoring the show.

HERZOG BUYS MOOSEHEART ROYAL AIM

Max Herzog of the Sleepy Hollow herd at Petaluma, California has purchased the two year old bull, Mooseheart Royal Aim from Mooseheart Farms in Illinois. This Selected Pedigree bull is a maternal brother to Mooseheart Supreme, (EX-Res. All-Am. of 1954) and is sired by the EX-GM, Pabst Sir Roburke Rag Apple. The dam of "Supreme" and the new Herzog sire is the VG Wal Co Farm Ollie Colantha Fobes with a top record of 944.9 fat and a total of 4,721 fat and 129,268 milk in 2644 days. "Royal Aim" has seen some service in the Mooseheart herd and his calves there include a heifer out of the famous Mooseheart Princess Star.

The Herzog herd has developed three Gold Medal sires and has long been noted for developing big lifetime producers.

In This Issue

The Burke Story ... 27
The Burkes at Pabst Farms ... 35
Behind the "Burkes" (Householder) ... 38
The Breeding Program that Produced "Burke" (Sandberg) ... 41
Memories of "Burke" from Utah (Walker) ... 42
Editorial ... 44
1956 Registrations Break All Records (Part I - Registry Department) ... 46
The Burkes in Canada (Powell) ... 51
The Burkes in Artificial Breeding (Schaefer) ... 60
Waukesha Dairy Show ... 64
Holsteins at the Sales ... 102
Sale Calendar ... 175
Index to Advertisers ... 177

SOME OF OUR OUTSTANDING COWS

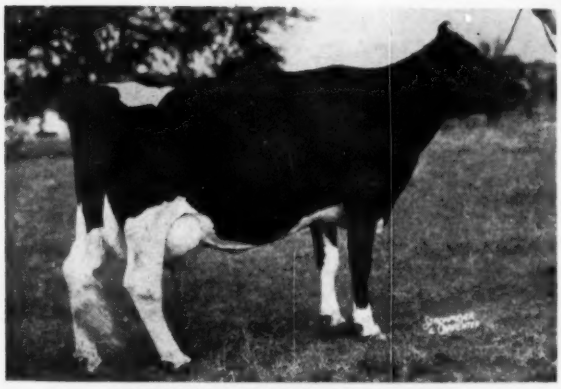

JENVEVALE TEXAL HAPPY "EX"

6-7	365d	2X	21212 M	3.8%	796 F
5-6	356d	2X	15510 M	3.8%	582 F
4-	305d	2X	14533 M	3.7%	536 F
3-	301d	2X	13015 M	3.9%	491 F

2nd aged cow Ill., Mo., 3rd Ohio 1956
Due April 11 to Paramount

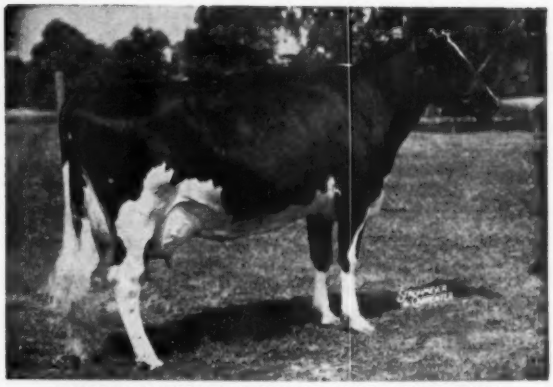

GREEN MEADOW STELLA LUCY LULU "EX"

6y	365d	2X	16438 M	4.2%	696 F
5y	321d	2X	16899 M	3.8%	634 F
4y	309d	2X	17230 M	3.5%	602 F

1st 4-year-old Mid-South 1953
Member of Constellation Get 1953-54-55 and 56
Due Aug. 10 to Carnation Priority

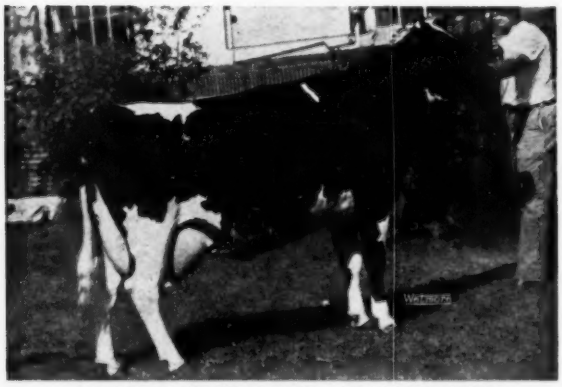

GREEN MEADOW STELLA FRANCES "VG"

2y	365d	2X	12955 M	4.4%	574 F
			State Record		
4y	365d	2X	15107 M	4.8%	730 F
6y	365d	2X	16639 M	4.4%	733 F

1st 2-year-old Mo. 1951, 2nd 3-year Ohio 1952
Due May 30 to Carnation Priority

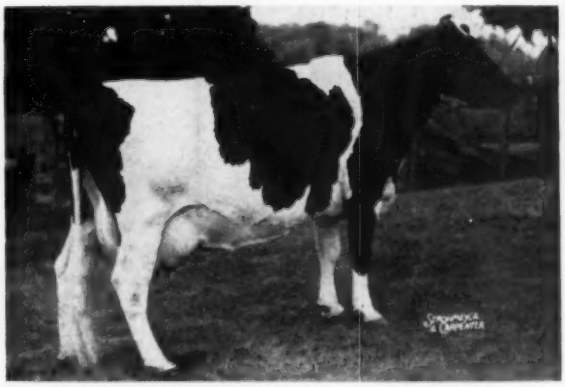

GREEN MEADOW STELLA LORNA "VG"

8y	365d	2X	20690 M	3.9%	816 F	(SA)
6y	365d	2X	16656 M	3.6%	610 F	

Dam of Jr. Champion bull Mich. 1956
Due July 8 to Carnation Priority

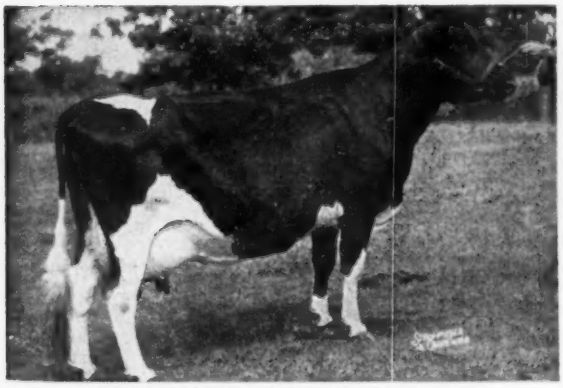

PICKITT ACRES LINDY BURKE "VG"

4-11	365d	2 & 3X	20688 M	3.6%	736 F	
8-1	365d	2X	17860 M	3.6%	650 F	(SA)
6-0	298d	2X	17157 M	3.8%	648 F	

Has over 101,000 M in 6 lactations
Due April 11 to Paramount

CARNATION LOLA MAGIC FAVORITE
"VG" at 2 years
Now on test as a 2-year-old.
1st 2-year-old Michigan State Fair, Mich. State B & W show and Mo. State Fair 1956.
Due July 7 to Constellation.

Perhaps one of the above cows will have a bull calf that would be just what you are looking for. We would be very pleased to hear from you.

Green Meadow Farms
Elsie, Michigan
"Where The Latch String Is Always Out"

Your best breeding guide - "ROUND" and "SHARP"

Analysis by aAa c

Proven by over 100,000 matings in 3,000 herds.

write for details —

Animal Analysis Associates

WILLIS H. ARMBRUST
Wil-Brust Holstein Farm
Millard, Neb.

LEO R. BLANDING
33 Western Ave.
Brattleboro, Vt.

LYLE HOHENSTEIN
Fohon Holstein Farm
Vernon Center, Minn.

ARTHUR JENSEN
Olathe View Dairy
Olathe, Kansas

L. H. McDANIEL
P. O. Box 1030
Turlock, Calif.

ROGER PETERS
Twin Silo Farm
Kankakee, Ill.

GEORGE W. REED
P. O. Box 41
Lewes, Del.

W. A. WEEKS
R-3, Box 283-A
Rockford, Ill.

Chesterton
HOLSTEIN HEADLINES
Our Junior Sire

His sire **"Excellent"**

His sire's dam "Excellent"

His own dam a "VG" daughter of "Arab" with over 100,000 lbs. milk in 5 lactations.

We are well pleased with what we see in his calves from daughters of our former sires.

Windy Shade Posch Dunloggin A SMP

Winterthur Zeus Fobes Fulton SMT

A foundation heifer or a young bull of this breeding could be what you need. Write for pedigrees and prices.

Chesterton Farm
WEST CHESTER, OHIO

John R. Strauss - Owner
P. O. Box 687 - Hamilton, Ohio
Herbert Wesseler - Herdsman

KORNDYKE BEETS JANNEK SEGIS 2065418 (VG)
Highest living lifetime milk producer and national record holder for cows 16 years old or older, with her recently announced record of 20,414 lbs. milk, 761 lbs. fat in 365 days 2X. Her lifetime credits are 253,175 lbs. milk, 9088 lbs. fat. Owned by Clark Bowen & Son, Wellsboro, Pa.

Leading Living Lifetime Milk Producer

A new champion in the category of living lifetime milk producers has been announced by the Holstein-Friesian Association of America. This is Korndyke Beets Jannek Segis 2065418 (VG), now 18 years old and owned by Clark Bowen & Son. Wellsboro, Pa. Her lifetime credits are 253,175 lbs. milk, 9088 lbs. fat. The butterfat record stands second to the current production of Minnow Creek Eden Delight 2494802 (EX), only cow of our breed to make five records above 1000 lbs. on 2X milking. She is now owned by J. E. Taylor, Orange, Va.

The reason Korndyke Beets Jannek Segis has not appeared in previous lists of lifetime leaders is that she is the first cow to have benefit of a ruling by the Executive Committee last September and approved by the Board in December, which would permit properly authenticated DHIA records to be included in lifetime performances under some circumstances. These are primarily a submission of the original test books for the lactations in question, which would be verified for arithmetic in the Brattleboro office. The charge by the Association for this service is $3 per lactation.

Korndyke Beets Jannek Segis has other honors to her credit. On the way to her lifetime record, she was recently announced as the new national champion 16-year-old cow of our breed on 2X milking. Her production was 20,414 lbs. milk, 761 lbs. fat on HIR. This record replaces Tieton Ruth Pietertje Pontiac 2107746 (GP), the former champion in the herd of T. Benton Carey, Cowiche, Wash. The former champion had a mark of 21,034 lbs. milk and 742 lbs. fat. The Washington cow died a few days before her record was broken. The new champion was bred by Emmor Pepper, Granville Summit, Pa.

This matriarch of Holsteins has six sons, and seven daughters, also seven grandsons and 40 granddaughters registered.

1216 FAT IN OKLAHOMA

N O H Dunloggin Piebe Thelma, daughter of Dunloggin X Seven has made a 3X record of 1216-lbs. of fat and 32,748-lbs. of milk in the herd at the Enid State School, Enid, Oklahoma. She made her record as a six-year-old. She was bred in the institution herd and is the 706th cow to produce over 1000-lbs. of fat and the 250th to produce over 30,000-lbs. of milk; her record made in HIR.

INDIANA STATE RECORD

Franlo Antony Leona 3503580 (VG) has set a new Indiana state record for senior four-year-olds in Herd Test on 3X milking with a production of 24,406 lbs. milk, 4.2% 1019 lbs. fat in 365 days. She was bred by F. W. Griswold, Hopkins, Minn. and is owned by Ray

Not Much "Burke" in Our Herd . . .
But What There is Comes From

WINTERTHUR ZEUS FOBES FINIS 1140879

Silver Medal Production Sire

- His daughters are the greatest milk producers we have ever bred. His first HIR proof on 17 pairs shows:

Dtrs.	14,557	3.50	510
Dams	12,464	3.59	448
	+2,093	—.09	+62

- FINIS is by Pabst Winterthur Zeus (EX-GM) and from the P O F 14th (EX-GM) daughter "Yinis" (VG) with 2X records to 19,654 lbs. of 3.8% milk. His full sister "Dinis" made 16,848 milk 4.3% 718 fat as a 2X 3-yr-old.

- His most recent daughter to finish a record made this:
  2-1 365 3X 18,485 3.4 627 (SA)
  (Just finished and calved back with a heifer by DEACON (SMP).

- FINIS is being used on daughters of our P O F 14th son, Winterthur Fobes Select DEACON (SMP) whose official proof on 51 pairs shows:

Dtrs.	12,547	3.75	471
Dams	12,161	3.58	435
	+386	+.17	+36

We offer breeding stock carrying the Silver Medal Production combination of DEACON and FINIS.

Fernbrook Farm

Certified · Accredited · Vaccinated

L. H. & C. H. SWENSON, Jr. WAPPINGERS FALLS, NEW YORK

from CHEMUNG FARMS to WEST SIDE STOCK FARMS

Chemung Top Honor, A Son of Top Notch

HIS DAM

HALLCREST DUNLOGGIN ADCINDA
(VG at 2 years)
2-1 365d 3X 15,140 4.4 661
A daughter of Meadow Springs Follow On Laird (VG) and a member of a great family from the Hallcrest herd.

HIS SIRE'S DAM

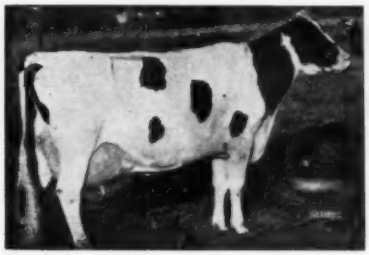

ERINDALE DUNLOGGIN ANNA (EX)
Four records of 1487, 1479, 1088 and 1076 lbs., 4 to 4.5%.
She is a daughter of Duchess Anna and the dam of Budd Farm Top Notch, our junior herd sire.

HIS SIRE'S DOUBLE GRANDDAM

DUNLOGGIN DUCHESS ANNA (EX)
Made 941 at 11y. Over 100,000 lbs. M. after 11y, 5 tested dtrs. 922 to 1487 lbs. scored 94 at 17y.

Chemung Top Honor—born Feb. 18, 1957—has been sold to West Side Stock Farms, owned by R. J. and J. E. Howard, Sherburne, N. Y. Our best wishes go with Top Honor.

Everyone knows about his sire's family. He is also from a good family on the lower side. We have his dam and her full sister (just fresh) in our herd. Hallcrest has 2 younger full sisters. Their dam is a "VG" 658-lb. cow with a "VG" maternal sister with records to 810 fat on 2X.

CHEMUNG FARMS
DAVID R. MONELL CHEMUNG, N.Y.
HOME OF THE NEW YORK DUNLOGGINS
GOVERNOR ANNA

PINEHURST GEM (VERY GOOD)
4y 11m 365d 3X 28,126 M 976 F

That Old Burke Magic

ABOVE you see one of the young homebred cows carrying the blood of Wisconsin Admiral Burke Lad. Her recently completed record puts her first in the state for milk at her age.

It is the policy at Pinehurst to combine sires of Burke back ground with cows of strong Admiral inheritance. This is no departure from sound breeding practice because Burke has Admiral in his name because he is an Admiral.

"Gem" is no exception – she is the daughter of a former herd sire, Pabst Pilot – (Roamer and the 1000-lb. Fremey Lottie King). Pilot is a full brother to a one-time Pabst herd sire, Pabst Rambler. "Gem's" dam is a 768-lb. 2X daughter of our brood cow supreme, Pinehurst Bessie Ormsby, an Admiral. There's plenty of milk in this maternal line. "Gem" is now on 3X AR test as a mature cow and doing better than ever, consistently milking over 100-lbs. a day . . . **Her bull calf sired by Admiral Comet 21st is waiting for a new home.**

We wish to salute those responsible for Burke's glowing success. Shortly we will have an announcement to make about our herd sire, Wis Beauty Ideal, a bull destined to make a great reputation for himself and the Burke family. . . . **Wait for it — there's Burke Magic brewing at Pinehurst.**

PINEHURST FARMS
SHEBOYGAN FALLS, WIS.

WHERE HOLSTEINS HAVE BEEN BRED AND DEVELOPED FOR 56 YEARS.

Purebred and Grade Holsteins

Selected for Type and Production. T. B. Accredited - Blood Tested. Some calfhood Bang's vaccinated. From 200 of better Wisconsin herds. We are in a position to fill small or large orders for interstate or export.

— Service of —

W. L. Baird - Arthur F. Bennett - Don A. Stouffer
James L. Gordon - Reynold Bennett
at your disposition.

FOR INFORMATION WRITE
INTER-COUNTY DAIRY CATTLE ASS'N
BOX 177 WAUKESHA WIS.

Bottema, Beech Grove, Ind. She came to Mr. Bottema's Zeldenrust herd in dam from the Franlo Dispersal in 1950. She is a daughter of Browns Master Antony, who was sired by Montvic Rag Apple Master, out of an 883-lb. four-year-old daughter of that same sire. Her dam, Franlo Aaggie Leola 2913012 was Reserve All-American as a senior calf in 1948. She was the daughter of Chip of Nettie & Aaggie, many time All-American winner, and out of Franlo Chieftain Victoria, who was by Emperor of Mt. Victoria and out of Montvic Chieftain Abbekerk, famed daughter of the even more famed Montvic Rag Apple Colantha Abbekerk.

Franlo Antony Leona is the 723rd U. S. Holstein to produce more than 1000 lbs. fat in a year and has previous records of 865.6 lbs. at 2 years 7 months, and 690 lbs. in 279 days at 3 years 11 months.

BUTTERFLY COW DOING WELL

BUTTERFLY GANNIE BONNIE-VAR
3y 365d 3X 17,428 M 4.2% 724.8 F (AR)
5y 365d 2X 16,813 M 4.4% 736.9 F (AR)

A daughter of Butterfly Barney Lochinvar, son of Montvic Lochinvar, and former herd sire at Butterfly Farms, Mexico, N. Y.

She was sold at the Butterfly Dispersal to J. D. Miller, Acme, Pa., where she has recently classified Excellent and made her last record of 736.9F. She freshened again February 8, 1957 and is going at a higher rate than before.

Her dam is Pebble Beach Fanny, a Very Good, 704 lb. daughter of Montvic Chieftain 7th. Gannie is one of two Excellents in the Miller herd.

ERRATA

In our report of the Ft. Worth Livestock Show (Mar. 9 issue, pg. 88) the correct name of the Grand Champion female is Bess Burke Sovereign. Carrington Farms, the owner of both cows, advise us that this substitution was made in the entry. Our information was taken from the award sheets sent out by the Exposition and they had not noted the substitute entry.

Our Sincere Thanks...

While we burned a little midnight oil in getting together the story of the Burkes for this issue, the CURRENT Burke story is to be found in the advertising messages of the breeders all over the country who are working with this inheritance. We believe these individual stories of progress make the most interesting and informative reading of all. And so we say "Thank You Sincerely" to all the breeders who helped us so very much in making this issue of the WORLD one of value and significance.

Isn't this same thing true with every issue of every dairy breed journal?

It seems to us that the breeders who tell an interesting story about some facet of their breeding program, month after month, year after year, are the ones that ultimately build the highest market value for their cattle. Why? Because the facts they use are both interesting and valuable to those who make the market for the BEST in breeding stock. If it's good, it will pay you to tell it to WORLD readers!

HOLSTEIN-FRIESIAN WORLD — Lacona, N. Y.

The Elkhorn Classic

ELKHORN CLASSIC

60 SELECT HOLSTEINS

MONDAY — May 6th

Featuring -

THIS SON OF CARNATION MADCAP BUTTER BOY (EX-SMT)

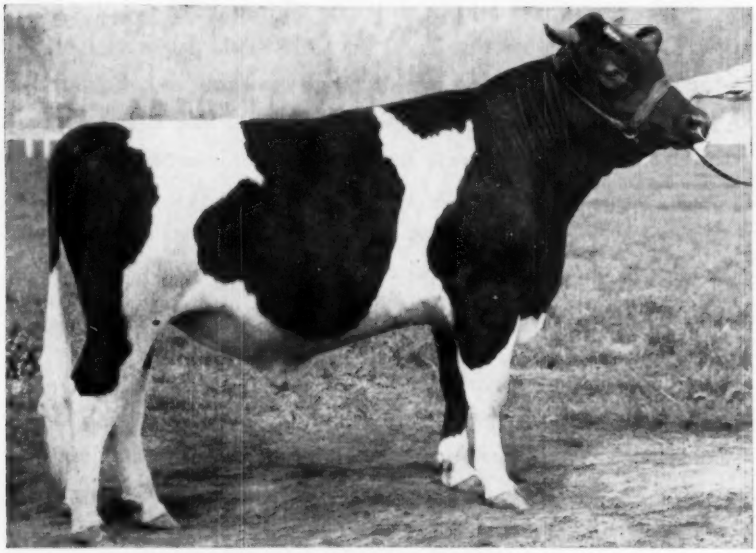

CARNATION BUTTER BOY HALO

Born October 14, 1955

FIRST PRIZE BULL CALF — 1956 GRAND NATIONAL

A son of Carnation Madcap Butter Boy, Excellent and Silver Medal Type sire, who is out of Frasea Butter Girl Wayne, Excellent, with 365d - 13y - 26,325M. - 3.8% - 1008 lbs. fat, national champion for age.

His dam is a 522-lb. fat 2-year-old daughter of Carnation President, VG, and out of Carnation Homestead Inka Mutual with 7 yrs. - 4X - 34,681 lbs. M. - 3.8% - 1333.8 lbs. fat (Grand Champion, Wisconsin and Kentucky, 1941.)

From
Carnation Milk Farms

For Catalog Write

PIPER BROS., SALE MANAGERS,

Foundation Bulls With Production

The Elkhorn Classic

SELLING at ELKHORN, WISCONSIN
MONDAY — MAY 6th

A MATERNAL BROTHER SELLING

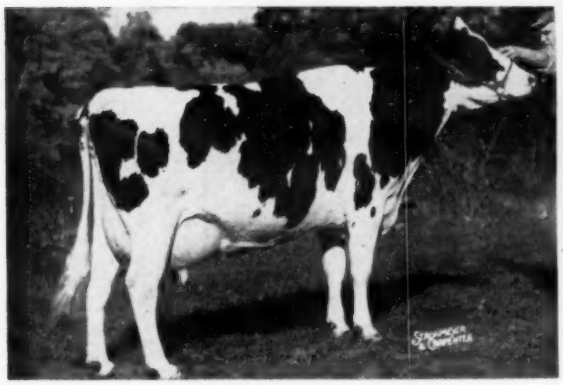

GRAY VIEW B D SKYANNE (EX)
All-American 4 yr. old 1955
All-American 3 yr. old 1954
All-American 2 yr. old 1953

365d	2y	2X	17096	3.67%	620
365d	3½y	2X	17756	3.7%	654

6 Excellent in 3 Generation Pedigree
From Harvey Nelson & Sons

SON SELLING

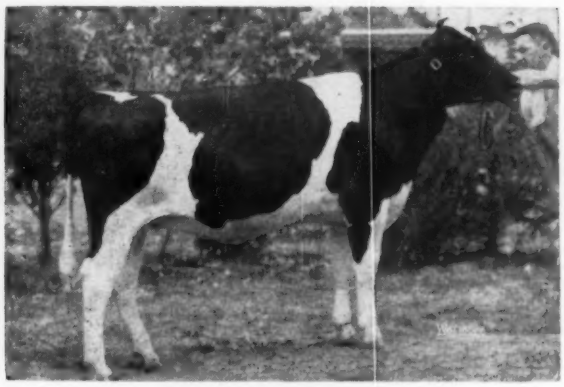

MOOSEHEART SUPREME BEAUTY
All-American Jr. Yrlg., 1955

	320d	2-2y	2X	16020	552

Her dam: Arbeth Roburke Pathfinder Jill

	365d	3y	3X	22542	916

His sire: Mooseheart Model Past
Son of Pabst Sir Roburke Rag Apple "EX-GM"
Dam — Ormsby Creamelle Segis Belle "EG"

365d	7½y	3X	26621	3.5%	943

From Mooseheart

— A SON SELLING —

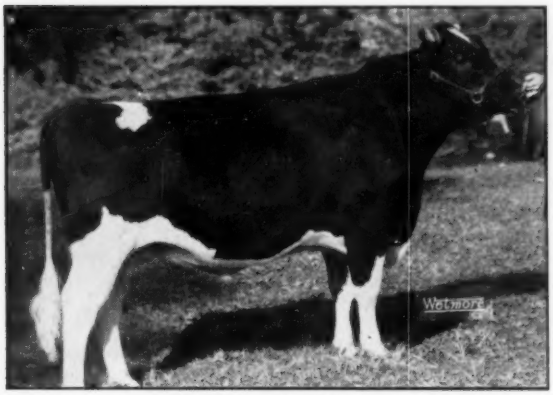

WISCONSIN MASTERPIECE (EX-SMP)
All-American Junior Yearling of 1948.
Dam: Wis Charlott "VG"

365d	7y	3X	21807	3.6%	780

Twin sister Wis Charlene "VG"

365d	6y	3X	24477	4%	970.4

From Wis State Reformatory

— A GRANDSON SELLING —

PABST GOVERNOR (EX-GM)
His granddam, Weber Burke Bubbles (EX)

328d	8y	2X	12308	3.9%	479 F.

Dam of calf selling:
Oswego River Inka Echo (EX)

365d	6y	3X	22031	3.8%	843.7

From Elmwood Farms

WATERTOWN, WISCONSIN

SEE FOLLOWING PAGES →

The Elkhorn Classic

THE ELKHORN CLASSIC — MONDAY

Production and Breeding That Counts

— FOUNDATION COWS —

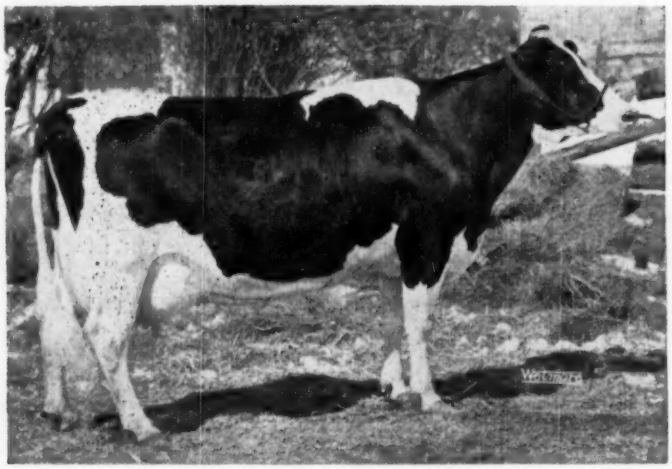

TRANSMITTER DEAN STELLA

365d	4y	2X	18461	3.65%	675.0
338d	**3y**	2X	13790	3.75%	518.5

Sire — Curtiss Candy Masterpiece "VG"

From W. W. Schoesson

Dam: TRANSMITTER DELL SALLY

365d	4y	2X	18341	4.5%	735.4
299d	8y	2X	17760	3.9%	699.0
303d	7y	2X	16750	3.9%	668.0
308d	6y	2X	16293	4.0%	657.0

Now has over 100,000 lbs. milk.

Granddam: ORMSBY CANARY LASS DELL

365d	9y	2X	18153	4.8%	684.0
365d	8y	2X	17812	3.7%	666.8
343d	6y	2X	18161	3.5%	642.4

Has over 110,000 lbs. milk.

2 H. T. Daughters, 1 with 735 lbs. fat

— DAUGHTER SELLING —

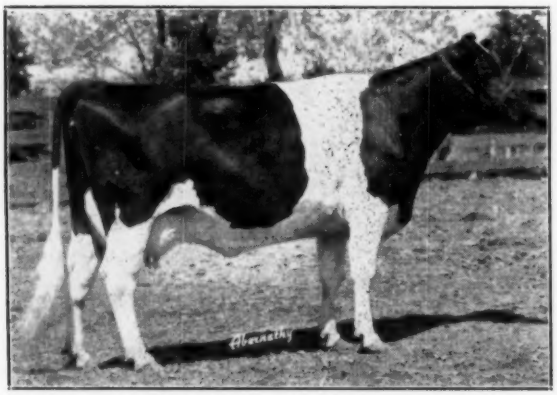

VENTNOR FLORIE FOBES ORMSBY (EX)

365d	4½y	3X	18657	4.0%	751
364d	**3y**	**2X**	**17163**	**4.3%**	**739**
365d	**2y**	**2X**	**11456**	**4.0%**	**507**

Reserve All-American 4 yr. old 1946

The Daughter is

Distinction Florie Lady

365d 4y 2X 13714 528.

Her Sire Carnation Magic Laddie

Proven Sire 6 Daughters Average:

13025M 4.1% 532F

From—John Wuethrich

— GRANDDAUGHTER SELLING —

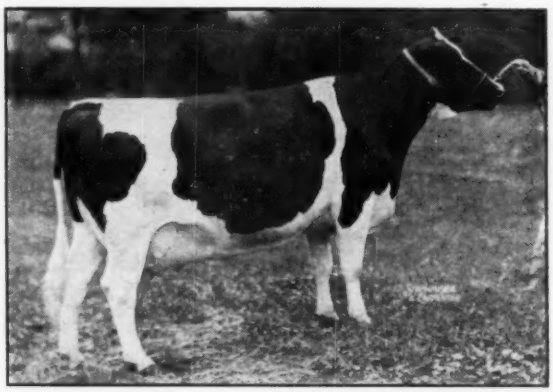

PABST BURKE RAG APPLE DE KOL (EX)

339d	5½y	3X	21438	3.6%	774.3
305d	5½y	3X	21002	3.6%	754.4

All-American "Produce" 1950.

Res. All-American "Produce" 1951-52.

The Granddaughter is:

St Croixco DeKol Rex Mabel

345d	2y	2X	13361	3.7%	503

Her Sire Pabst Roamer Revelation "VG"

Full brother to Pabst Sir Roburke Rag Apple (EX-GM)

From St. Croix County Farm.

FOR CATALOG WRITE **PIPER BROS., SALE MGRS.,**

MAY 6 — ELKHORN, WISCONSIN

Production and Breeding That Counts

The Elkhorn Classic

— FOUNDATION COWS —

FOXHOME POSITA BURKE MAGIC (Excellent)

355d	5y	2X	15898	3.9%	624.7	
306d	6y	2X	14900	3.8%	565.0	(3A)

Sire: CARNATION FOXMAN — SMP
Grandsire: CARNATION BLACK MAGIC

Granddam: CARNATION HEILO QUEEN PONTIAC
365d 5y 3X 21607 3.8% 806.4
Dam: WINMOOR BURKE ABBEKERK
504.4 F. 8y 343d.

From Foxhome Farms.

ROMEY FOBES LUCY
365d 2y 2X 12086 418.0
Sire —
Schutzholm Roamer Don Darky "VG"
Proven Sire
Dam —
Fobes Fayne Lucy
From Robert Romey

RANETT ROYAL LADIE
348d 2y 2X 10644 4.3% 458.3
Sire — Ranette Dunloggin Royal
Dam — Foxhome Bess Sadie Mooie
365d 2X 14317 4.1% 590
From R. L. Anderson

WATERTOWN, WISCONSIN

SEE NEXT PAGES →

The Elkhorn Classic

ELKHORN CLASSIC – MONDAY

FOUNDATION BRED HEIFERS

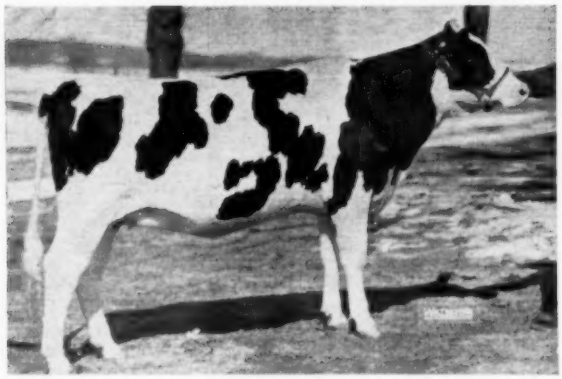

From Vigo Farms

VIGO BURKE BELINKA

Born March 22, 1955

Bred August 6, 1956 to Wisconsin Burke Lad "VG-GM"

Sire: PABST BURKE BELVALE "VG"

Dam: VIGO SYMBURKE INKA "VG"

357d	4y	2X	16910	3.9%	652.0
353d	6y	2X	15355	3.6%	556.0
325d	5y	2X	15155	3.7%	555.0
352d	2y	2X	14135	3.8%	542.0

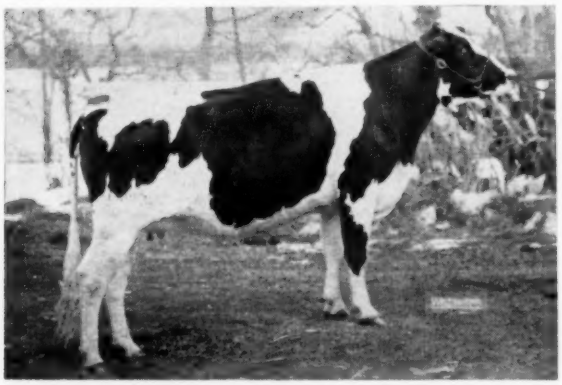

From Ruby Acres

RUBY ACRES LEADER DORA

Born September 11, 1953

Bred to Fobes Admiral Deen, a son of Fobes Mechthilde DeKol Bess "EX" with 365d 7y 2X 22044 3.6% 806 and over 1000 lbs. fat in present lactation.

Sire: WIS LEADER "EX-GM"

Dam: CLARKDALE SKYLARK DONNA

365d	3y	2X	15720	4.2%	660.9
336d	7y	2X	15177	4.0%	607.4

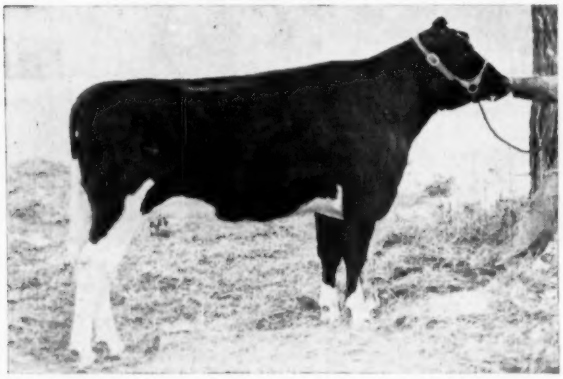

From Erwin Wappler & Sons

HEDGE LAWN PABST FOBES LEADER

Born September 6, 1954

Bred Sept. 27, 1956 to Imperial Man-O-War "VG-GM."

Sire: WIS LEADER "EX-GM"

Dam: PABST FOBES ROLINE

365d	2y	2X	13930	3.6%	503
357d	3y	2X	14350	3.6%	532
365d	4y	2X	14563	3.6%	577

AND MANY MORE TOP QUALITY HEIFERS LIKE THESE WILL SELL . . .

More Pictures and Information Next Issue

MAY 6th - ELKHORN, WISCONSIN

PROVEN FOUNDATION BLOODLINES SELLING

LOOK THESE CONSIGNMENTS OVER

The Elkhorn Classic

PABST FARMS - Daughter of Weber Hazelwood Burke Raven "EX-GM" from a 522 lbs. fat daughter of Pabst Win. Bred to Wis Leader "EX-GM."

PABST-KNUTSON - Daughter of Wis Leader "EX-GM." Born July 13, 1956 (Show Calf)

HARVEY NELSON & SONS - Full sister to Gray View B. D. Sugar "EX" with 743 lbs. fat. Bred to "Skyliner."

BRISTOL FARMS - Granddaughter Pabst Governor "EX-GM" from 4% to 539 lbs. fat dam and granddam with 704 lbs. fat. Bred to Man-O-War B. F. Crescent Combine.

CARNATION MILK FARMS - Daughter of Carnation President "VG" from an 865 lbs. fat, due in July to Carnation Revelation Emblem.

LAKESIDE FARMS - Granddaughter of Wis Masterpiece "EX-S.M.P." from "VG" dam 529 lbs. fat and maternal sister to Birdlawn Comet Hartog "VG" with 725. Bred to a 919 lb. fat son of Spring Farm Fond Hope "EX."

I. P. STEWART - A Very Good 704 lb. fat daughter of Governor Pride Transmitter.

BROWNDELL FARMS - A Daughter of Wal-Co-Farm Tritomia Lad with 651 lbs. fat as a 3 year old.

CHRISTOPH FARMS - Send a daughter from a 603 lb. fat cow who is a daughter of Carnation Homestead Highboy. Bred to Carnation High Merit.

STEEL-BILT FARM - A 578 lb. fat 4.2% cow who is a daughter of Ravenglen Hartog Triune due May 21 to Ravenglen Montvic Hartog.

HUGO ALBRECHT - A daughter of Rockwood Canary Wayne Rocket, and whose 7 nearest dams average 18730 lbs. milk 3.84% 720 lbs. fat. Bred to Wis Trademark.

LINCOLN SCHROEDER - A daughter of Pabst Rojule from a 606 lb. fat dam. Bred to Christy Homestead Artisan.

WALTER LANGE & SON - Two "Very Good" daughters of Pabst Regal "EX-GM" and Pabst Roamer "EX-GM" from 600 lb. fat dams with their granddam being Cold Spring Butter Dutch Mistress "VG" with 365d 7y 3X 23328 4.2% 976 lbs. fat.

MOOSEHEART - A daughter of Mooseheart Supreme from a Very Good 661 lb. fat dam. Bred to Pabst Sir Roburke Rag Apple "EX-GM."

ELMWOOD FARMS - Granddaughter of Ravenglen Creation "EX" from 700 lb. fat dam. Due June 4th to Skokie Sensation.

WIS STATE REFORMATORY - Daughter of Pabst Raven Count "VG" from a daughter of Wis Masterpiece "EX-S.M.P." and bred to a son Wis Blackberry who has 865 lbs. fat.

WALWORTH COUNTY FARM - A bred heifer being a daughter of Wal-Co-Farm Tritomia Creator "EX" from dam with 800 lbs. fat and a granddam with 929 lbs. fat.

BRACE BROS. - Show Calf from the Excellent son of Wis Ideal Bracer "S.M.P." and a 525 lbs. fat daughter Dunloggin Ormsby Var King "V.G."

T. B. — Bang's Tested — Calfhood Vaccinated
aAa by Weeks Available

For Catalogs Write —

PIPER BROS., SALE MANAGERS
WATERTOWN WISCONSIN

A Slight "Burke" Influence

Many of the Danboro females have a cross or two to Wisconsin Admiral Burke Lad. We have used 2 sons and 1 grandson of Pabst Winterthur Zeus, the "EX-GM" son of Burke.

A "Zeus" Granddaughter

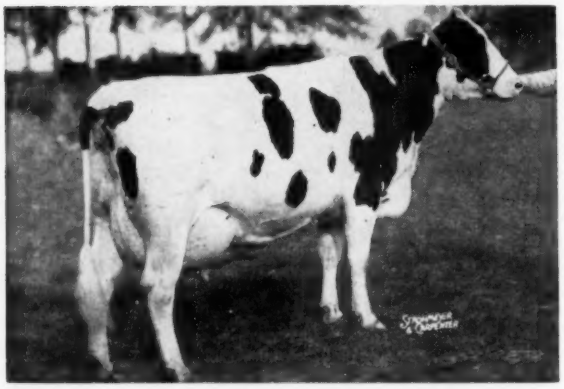

DANBORO CRESCENT FOBES PEARL (VG)
4 year 365d 2X 22,575 3.9 881 F
Penna. State Champion Sr. 4-Year-Old

Some of our foundation females also go back to Burke. One of our daughters of Dictator Fobes Pontiac Lass is sired by a son of Wis Leader (EX-GM). One of the most promising young animals in our herd is a Wis Leader daughter out of Poestenkill Pontiac Princess, the Pa. Champion Jr. 4-yr-old. We also have several Pabst Regal daughters, one a Pa. State Champion Jr. 3-yr-old with 16,593m and 632f on 2X.

A TOP BULL CALF For Sale

This promising young calf is a son of Hilltop Transmitter Great, our son of Clarkdale Gloria Transmitter (EX-GM) out of an "EX" 928-lb. dam. The calf's dam is the Amcana Dictator Model (VG) daughter out of the "EX" Montvic Pathfinder daughter Poestenkill Bonheur Dale (656 fat), the next dam "EX" with 695 fat. **Write for details.**

A Danboro Booklet Now Available For You

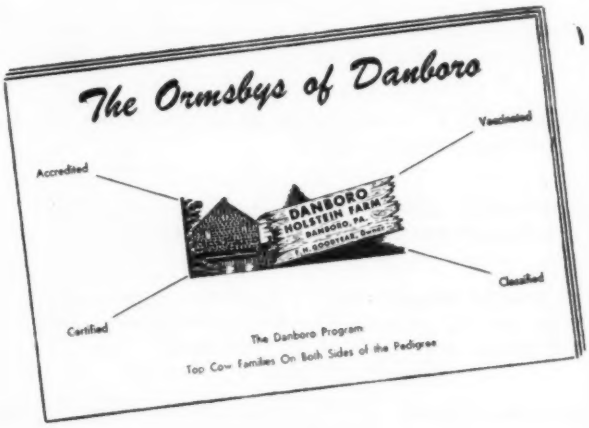

Just send us your name and address and we will see that you get a free copy of our new booklet.

COME TO DANBORO FOR YOUR ORMSBY BLOOD

Accredited
Certified
Vaccinated

Classified
Analyzed
by aAa

Thirty-seven Years Dedicated to Constructive Breeding . . .

The Osborndale Dispersal

At the Farm in DERBY, CONNECTICUT, May 8 & 9, 1957

Starting at 10:30 A. M., Eastern Daylight Saving Time, Each Day

On this page: The best completed record on each animal now in the herd—NOT ONE OMITTED. All records are official (AR or HIR), a few are subject to approval. Note that some are 2X.

1	6-3	365	3X	25,393	4.5	1138.2	27.	3-6	365	3X	19,553	4.1	796.1
2	6-9	365	3X	29,905	3.7	1119.4	28.	2-6	365	3X	21,403	3.7	790.0
3	5-1	365	3X	25,270	4.1	1046.4	29.	4-5	365	3X	19,048	4.1	778.0
4	5-3	365	3X	24,639	4.3	1007.5	30	2-3	365	3X	20,249	3.8	767.6
5	3-9	365	3X	29,270	3.4	985.9	31.	4-8	365	3X	17,697	4.3	754.4
6	5-9	365	3X	23,087	4.2	978.7	32.	4-9	365	3X	19,178	3.8	738.0
7	6-3	365	3X	21,981	4.4	966.0	33.	7-0	365	3X	16,583	4.4	732.0
8	5-5	365	3X	21,997	4.3	948.8	34.	3-3	365	2X	19,758	3.7	727.0
9	7-2	365	2X	22,531	4.1	929.9	35.	3-7	365	2X	16,105	4.4	710.0
10.	8-6	365	3X	24,361	3.8	925.2	36.	3-11	365	3X	14,359	4.9	709.8
11.	5-5	365	3X	24,101	3.8	912.7	37.	2-3	365	3X	15,498	4.5	694.0
12.	5-2	365	3X	21,773	4.2	907.0	38.	3-6	365	2X	17,398	3.9	674.0
13.	4-0	365	3X	20,343	4.4	899.0	39.	2-9	365	3X	18,596	3.6	666.0
14.	4-4	365	3X	21,356	4.2	896.0	40.	2-3	365	3X	16,765	3.9	661.4
15.	7-3	365	3X	23,973	3.7	894.0	41.	3-4	365	3X	18,005	3.6	653.0
16	7-5	365	3X	23,758	3.7	883.0	42.	3-6	300	3X	15,005	4.3	647.2
17.	2-4	365	3X	18,183	4.7	860.9	43.	2-4	365	3X	15,920	4.0	634.2
18.	9-4	365	3X	21,841	3.9	849.0	44.	2-7	365	2X	14,216	4.4	631.0
19.	5-2	365	3X	21,722	3.9	848.0	45.	2-3	365	3X	16,281	3.8	626.0
20.	3-8	365	3X	19,455	4.3	845.0	46.	2-2	365	2X	14,308	4.2	604.4
21.	4-8	365	3X	20,560	4.1	840.0	47.	2-2	365	3X	15,873	3.8	604.3
22.	5-2	365	3X	19,002	4.4	828.0	48.	2-4	365	3X	14,066	4.3	603.3
23.	4-6	365	3X	22,614	3.6	825.4	49.	2-9	365	3X	15,027	3.9	587.0
24.	3-6	365	3X	19,361	4.3	823.0	50	2-5	365	2X	12,367	4.3	536.0
25.	5-0	365	3X	22,988	3.5	815.6	51.	3-2	365	3X	13,569	3.9	533.7
26.	2-4	365	3X	18,399	4.4	813.1	52.	2-5	298	2X	12,136	3.7	449.0

Others with first-calf records in progress

THEY ALL SELL AT OSBORNDALE — MAY 8 & 9

SEE THE FOLLOWING SEVEN PAGES

OSBORNDALE — DERBY, CONN.

Certified — Vaccinated — Accredited — AR and HIR Tested — Classified (84.0) — 5 Times PBR

FRED M. NICHOLS, Mgr. CHARLES STROH, Owner HANS JENSEN, Herdsman

The Osborndale Dispersal

WIS MAESTRO 1263007

SELLING **Preferred Pedigree Sire — Born September 28, 1955**

He Is Pictured On Page 3

A magnificent individual — placed in service this fall —a good number now in calf to him.

His dam, both granddams and both grandsires are all classified "Excellent." His sire is "Very Good" at a young age and is already sire of a Reserve All-American.

His "EX" paternal granddam has two "EX" offspring, and his "EX" maternal granddam has four classified daughters, one "EX" and three "VG" in heifer form. Some breeding power!

His own dam is one of the breed's loveliest cows — "Excellent" — a Reserve All-American — from a line of dams whose great strength, wonderful udders, and huge milk veins defy description. Fred Nichols says his dam's dam is the deepest-bodied cow he has ever seen.

The bloodlines are pure Ormsby. His sire is a double grandson of Weber Burke Cyclone (inbred "Burke" son). His dam is a double granddaughter of Wis Ideal, "EX" son of "Cyclone."

This carefully linebred pedigree contains nine "Burke" crosses, fifteen to Wisconsin Fobes and 314 to Sir Pietertje Ormsby Mercedes.

"Maestro's" sale offers an opportunity of unequalled proportions in the annals of Holstein history — a bloodline so pure that two "Master Breeders" (Sandberg and Nichols) sought him for their herd sires. Two more great breeders, Albrecht (Minn.), and Dawdy (Kans.) are using his maternal brother. The highest tribute that could be paid any young sire is the respect of renowned breeders such as these.

WIS SYMBOL **1189598**
"Very Good" at 4 years.
Now in heavy service at the Green Bay Reformatory.
He was formerly used in the Harvey Nelson & Sons Herd at Union Grove. Wisconsin where he now has two sons in service.
His oldest 7 daughters at Nelson's are now on test as Jr. 2-yr-olds with outstanding average to date:
2y 2X 95d 4545m. 3.7% 166f.
Sire of—
Gray View Skyliner
(Reserve All-American Senior Yearling Bull, 1956)
Sire also of—
3rd Jr. Get, National Dairy Show, 1956.
2nd Jr. Get, Wisconsin State Fair, 1956.

WIS REPOSE **3111751**
"Excellent" — 91
Reserve All-American Sr. Yrlg., 1951
Reserve Jr. Champion, National, 1951.
1st Senior Yearling, National 1951.
2nd Prize 2-yr-old, Wisconsin State Fair, 1952.

365d	6y	3X	19654	4.0%	789.0
365d	4½y	3X	18623	4.3%	766.2
359d	2y	3X	14811	3.6%	536.3

Carried calf 242 days—
Dam of—
Wis Trademark
(Sire, 1st Jr. Get, Minnesota State Fair, 1956)
Wis Classic—542, 2y, 3.9%
(Dam of new sire at S. E. Pa. Artificial Assn.)

MAESTRO SELLS, WITH 25 HEAD BRED TO HIM

HIS DAM

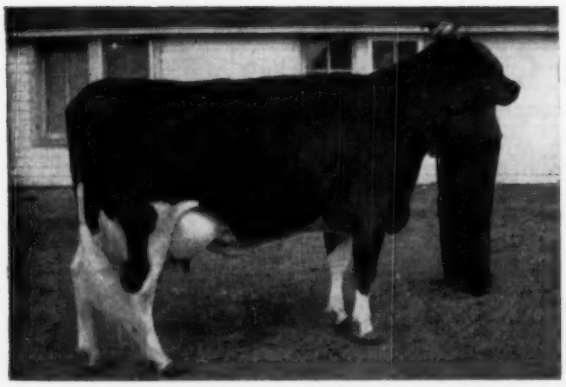

WIS REPOSE (Excellent - 91)

HIS SIRE'S DAM

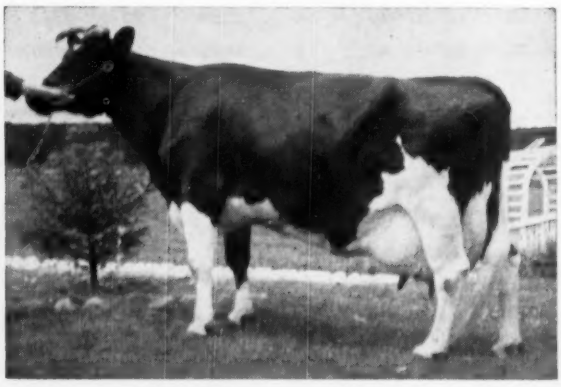

WISCONSIN VENUS (Excellent)

at the farm, Derby, Conn. — May 8 & 9 10:30 a. m. EDT

WIS LEADER 915940
"Excellent"
Gold Medal Proven Sire
Purchased by Pabst for $13,000
Sire, All-American Get, 1956
Sire, Res. All-Amer. Get, 1955
43 A R Daughters
3 with 831, 839 & 1001 lbs.
24 from 508 to 665 lbs.
Sire, All-American Aged Cow, 1956
Sire, All-Amer. Jr. Yrlg., 1955.

WISCONSIN VENUS 2347083
"Excellent"
3rd Aged Cow, Wisc. St. Fr., '52.
365d 9½y 3X 24227 3.9% 946.1
365d 6y 4X 21350 3.7% 797.7
365d 3y 4X 22118 3.6% 788.1
(1st on 1947 Honor List)
333d 2y 4X 16274 3.3% 535.7
Dam, 1st Produce, Wisconsin State Fair, 1952.
Dam also of —
Wis Vanity "Excellent"
365d 4½y 3X 24115 3.4% 815.0
(1st 4-yr-old, Wisc., 1952)
WIS Whirlwind — "Excellent"

WISCONSIN MASTERPIECE 999669
"Excellent"
All-American Jr. Yrlg., 1948
Silver Medal Production Sire
Sire, 2d Jr. Get, National, 1951
Sire, 1st Jr. Get, Wisc., 1951
Official Assn. Proof:

37 Daus., ave.	14005	3.74	524
37 Dams, ave.	13732	3.63	498
Increase	273	.11	26

5 from 840 to 888
9 from 714 to 789
24 offspring ave. 84.5

WIS PRIMA DONNA 2857693
"Excellent"
4th 3-year-old, National, 1950
3rd 4-yr-old, Wisc., St., 1951
353d 5½y 3X 21190 4.1% 877.0
Carried calf 213 days—
365d 4y 3X 20568 4.0% 813.1
365d 2y 3X 17108 4.0% 679.5
Carried calf 220 days—
4 classified daughters:
1 EX 789 F 3X 4%
1 VG-89 — 751 F 3y
1 VG-88—738 F 2y
1 VG 2y — on test.
Full sister with 837 lbs., 3.7%

WEBER BURKE CYCLONE 819476
Junior Champion, Weber County Dairy Show, 1941.
Sire, 3d Get, Wis. St. Fr., 1947
24 A R Daughters
7 from 808 to 1042 lbs.
16 from 575 to 796 lbs.

WIS SYMPHONY 2208022
365d 5½y 4X 19571 4.2% 843.1
365d 3y 4X 18183 3.9% 710.6
1 A R Daughter
With 795 lbs., 5y, 4X, 3.9%

WEBER BURKE CYCLONE 819476
Junior Champion, Weber County Dairy Show, 1941.
Sire, 3d Get, Wis. St. Fr., 1947
24 A R Daughters
7 from 808 to 1042 lbs.

WIS CHLOE ARISTOCRAT 2182988
Fat 365d 3½y 828.60
Milk 4X 25057.00
Dam, 5th Produce, Wisconsin State Fair, 1948.
1 A R Daugh—946 lbs., 3X, 3.9%

WIS IDEAL 933122
"Excellent" (SMP) Sire
All-American Jr. Yrlg., 1946
52 A R Daughters
100 from 801 to 1002 lbs.
33 Prog. ave. 85.2 — 6 "EX"

OZAN BESS ADMIRAL BURKE 2045367
"Good"
4th Aged Cow, Utah State Fair, 1944.
365d 6y 4X 16854 3.8% 643.0
1 A R Daughter with 568 lbs.

WIS IDEAL 933122
All-American Jr. Yrlg., 1946
52 A R Daughs. — 4 "GM" sons
10 from 801 to 1002 lbs.
33 Prog. ave. 85.2 16 "EX"

WIS EXTASY 2366714
365d 6½y 3X 19200 4.0% 765.0
357d 4y 4X 15747 3.9% 611.5
322d 2y 4X 13927 3.6% 496.2
Dam, 4th Produce, National, 1951.
2 Daughs. — 837 and 877 lbs.

WISCONSIN ADMRAL BURKE LAD 697789
Gold Medal Sire — "Very Good"
97 A R Daughs, to 995 lbs.
WEBER BURKE PRIDE 1872852
"Excellent"
365d 6½y 2X 16609 3.5% 587.6

CRUSADER TIDY FOBES OF VENTNOR 771551
2d Sr. Yrlg., Wis & Minn. 1946
20 A R Daughs, to 1019 lbs.
WISCONSIN HARRIET 2025958
343d 2y 4X 11586 4.3% 501.4
Dtr. of Dunloggin Standard.

WISCONSIN ADMIRAL BURKE LAD 697789
Gold Medal Sire — "Very Good"
97 A R Daughs. to 995 lbs.
WEBER BURKE PRIDE 1872852
"Excellent"
365d 6½y 2X 16609 3.5% 587.6

ADMIRAL ORMSBY ARISTOCRAT 717830
13 A R Daughters
8 from 641 to 828 lbs.
VISTA LANE FOBES ABBEKERK 1791733
Fat 365d 4y 723.20
Milk 4X 23010.00

WEBER BURKE CYCLONE 819476
24 A R Daughters
7 from 808 to 1042 lbs.
PINKY ORMSY BESSE 2257335
365d 4½y 4X 26154.0 832.0
2 A R Daus — 543 & 633 lbs., 2 & 3y

WISCONSIN ADMIRAL BURKE LAD 697789
Gold Medal Sire — "Very Good"
97 A R Daughs. to 995 lbs.
BESS BURKE MANTEL OZONE 1372653
1 A R Daughter
With 643 lbs., 6y, 4X, 3.8%

WEBER BURKE CYCLONE 819476
24 A R Daughters
7 from 808 to 1042 lbs.
PINKY ORMSBY BESSIE 2257335
365d 4½y 4X 26154.0 832.0
2 A R Daus—543 & 633 lbs., 2 & 3y

DUNLOGGIN FON MARATHON 811985
A R Daughs. to 952 lbs., 3X
"Fond Memory" son from 818-lb. dam.
GODFREYS MARTO ORMSBY EVA FOBES 1905984
365d 6y 4X 22738 3.8% 857.4
352d 3y 4X 18806 3.7% 690.3

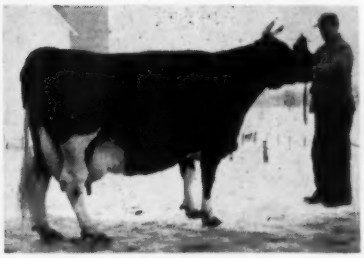

WIS PRIMA DONNA (EX)

WIS EXTASY

"OPPORTUNITY KNOCKS ONLY ONCE"

See Following Pages

The Osborndale Dispersal

The Famous Full Sisters, GAY and GWEN

SELLING

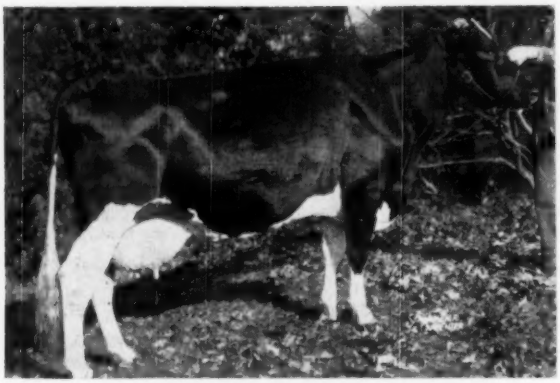

QUALITY FOBES ABBEKERK GAY (EX-91)

6-9	365	3X	29,905	3.7	1119.4
(New England record when made)					
8-2	365	3X	30,056	3.7	1109.8
9-5	365	3X	26,857	3.7	998.9
10-9	365	3X	26,223	3.6	952.1
4-2	365	3X	24,413	3.8	931.5
(Conn. State Record)					
11-11	365	3X	22,035	3.7	808.1
2-3	365	3X	18,679	3.9	731.7
Life:			178,713	3.7	6673
(Unofficial:			221,366	3.7	8155)

Gay is the dam of:

*OSBORNDALE QUALITY SYMBOL (VG-SMP)
(see opposite page)
OSBORNDALE GAY SIR OLIVER ($1150)
7 AR daughters actual avg.: 672.9 f.
OSBORNDALE DEBONAIR (sold for $12,000)
*OSBORNDALE GAYBLADE
(See opposite page)
*OSBORNDALE GAY FOBES (VG at 2y)
*OSBORNDALE GAY BURKE FOBES
* Indicates animals selling

SELLING

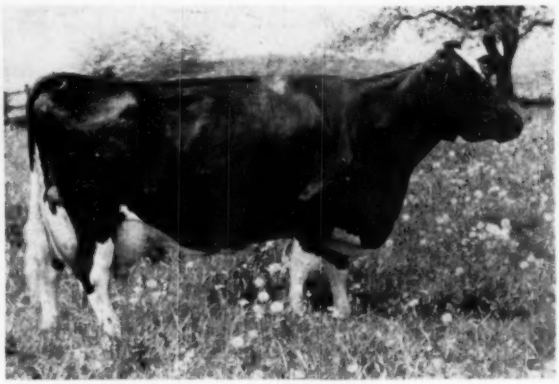

QUALITY FOBES NEBRASKA GWEN (EX-92)

2-0	301	2X	10,310	3.9	406.6
3-1	365	2X	14,899	3.9	580.3
4-8	365	2X	19,646	3.8	747.6
5-11	365	2X	20,867	3.9	809.5
7-2	365	2X	22,531	4.1	929.9
8-7	365	2X	24,892	3.7	920.7
10-0	354	2X	20,928	3.7	781.8
11-2	365	2X	20,388	3.9	799.5
*13-2	290	2X	18,598	3.9	721.6
*Still on test					
Life:			182,315	3.9	7127.5

Gwen is the dam of:

QUALITY FOBES NEBRASKA JANE

3-9	350	2X	17,542	3.8	662.1
2-5	365	2X	15,277	3.9	601.4

QUALITY FOBES ABBEKERK NAOMI

3-8	365	2X	19011	3.9	741.0

QUALITY OLYMPIAN
1st 2-yr-old bull, Eastern States, 1956, and Nominated for All-American.
QUALITY ZEUS VISCOUNT FOBES
(See opposite page)

GAY and GWEN are daughters of Winterthur Fobes Great Viscount (Very Good - Gold Medal) and Quality Nebraska Abbekerk Diana (GP - 805 fat). They carry a great Winterthur-Ormsby pedigree that fits perfectly in the Osborndale herd. Their full brother is the highly proven Quality Fobes Nebraska Hearty (EX).

SELLING — GAY'S DAUGHTER BY FOBES

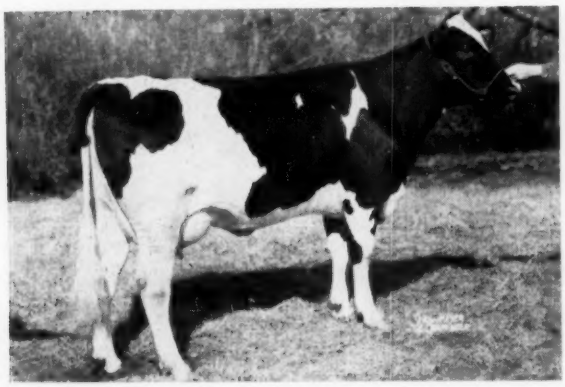

OSBORNDALE GAY FOBES (VG at 2y)
Fresh Dec. 20, 1956 and starting well on AR test. HER BULL CALF BY LAUXMONT ADMIRAL LUCIFER also sells.

SELLING — GAY'S DAUGHTER BY FOBES

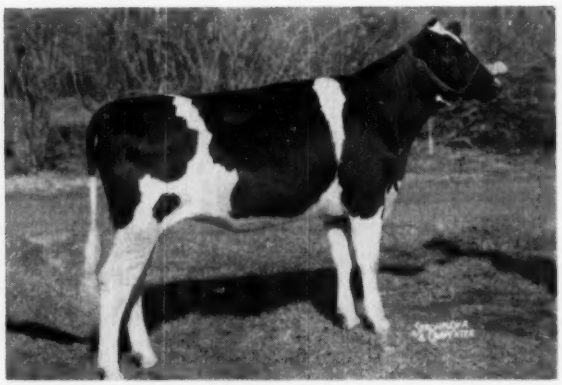

OSBORNDALE GAY BURKE FOBES (b. 1-16-56)
She and her sister pictured at left are full sisters to the herd sire, OSBORNDALE QUALITY SYMBOL (VG-SMP), and maternal sisters to OSBORNDALE GAYBLADE.

at the farm, Derby, Conn. — May 8 & 9

10:30 A. M. E.D.T.

SYMBOL — Gay's Son By Fobes

SELLING

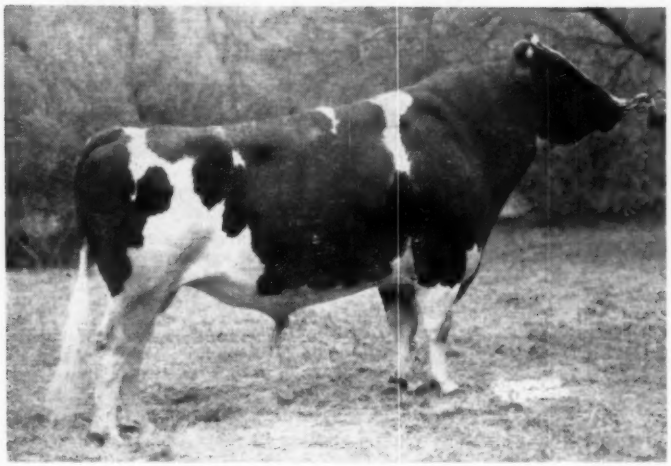

Sells With 13 Daughters and a 1087-lb. Son

Osborndale Quality Symbol

1111344 — BORN 8-14-49

"Very Good - 88 - SMP Sire"

His Official Proof:

14 Dtrs.	14,455	4.15	600
14 Dams	15,580	3.85	600

Sire of daughters with:

2-2	335	2X	17,101	4.2	715.5
3-11	365	3X	14,359	4.9	709.8
2-3	365	3X	16,394	4.1	667.0
*3-6	300	3X	15,005	4.3	647.2
		(*Still on test)			
2-7	365	2X	14,216	4.4	631.0
2-2	365	2X	14,308	4.2	604.4
2-1	365	2X	16,098	3.8	603.7

Daughters have sold for $1725 and $1135.

A SYMBOL SON SELLING

OSBORNDALE SIR BURKE SYMBOL
Born Feb. 19, 1956
His dam (also selling) is a "Fobes" daughter with consecutive records of 710.2, 900.3 and 1007.5 lbs. fat.

A SYMBOL DAUGHTER SELLING

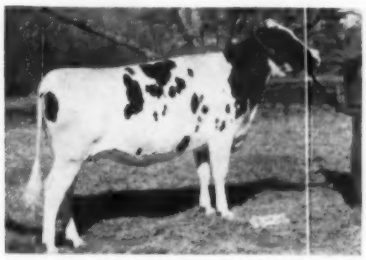

OSBORNDALE ROSE MISS SYMBOL
Born Dec. 12, 1954
She also carries 50% of the blood of Fobes, being out of a Fobes daughter (also selling) with 754.4 fat 4.3% at 4y 8m.

CLYDE HILL ROYAL (GP-GM)
His 6 nearest ancestors all "EX." Double grandson of Rock River Heng. Al (EX-GM) and "Old Zuba" with 225,000 milk. Among his daughters are:

2-4	365	3X	18,399	4.4	813.1
2-6	365	3X	21,403	3.7	790.0
	(Conn. State Leader)				
3-6	365	3X	21,973	3.5	776.2
2-7	365	3X	19,026	4.0	762.5
2-2	365	3X	21,097	3.4	722.9

Others with 692.2, 674, 666, 653, 651 and 634 fat at either 2 or 3y. Sons sold for $12,000, $5,000, $2,000 and $1600.

SELLING

Osborndale Gayblade (GP-83)

1233969 — BORN JULY 17, 1953

Gay's Son by Royal

Selling with 8 daughters and a few head bred to him, GAYBLADE was retained as the best possible son of Royal. His dam, QUALITY FOBES ABBEKERK GAY (EX) is pictured on the opposite page.

— His full brother sold for $12,000. —

SELLING

Quality Zeus Viscount Fobes

1287091 — BORN APRIL 14, 1956

Gwen's Son by Flash

Son of QUALITY FOBES NEBRASKA GWEN (EX), pictured on opposite page, and by WINTERTHUR ZEUS FOBES FLASH who is by Zeus (EX-GM) and from Wint. Fobes Great Zajalo, the National Champion full sister to the sire of GAY and GWEN.

— His pedigree is worth your study —

(SEE FOLLOWING PAGES)

The Osborndale Dispersal

OSBORNDALE ETHEL ORMSBY FOBES

6y	365	3X	22,410	4.0	895.3

Not selling herself, but 3 daughters sell along with many other family members.

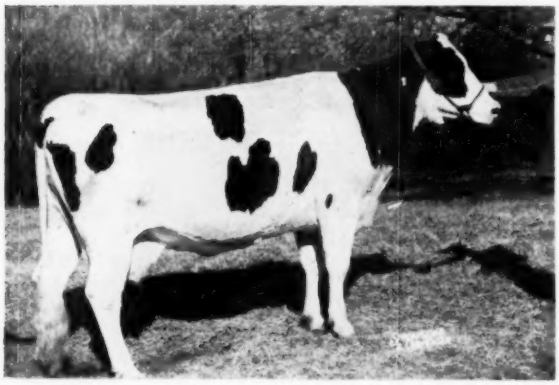

OSBORNDALE MISS DEAN ORMSBY (VG)

6-3	365	3X	25,393	4.5	1138.2
		(New England Record)			
3-5	365	3X	21,739	4.4	962.5
		(Conn. State Leader)			
2-3	365	3X	17,142	4.3	739.5

(Her daughter pictured directly below)

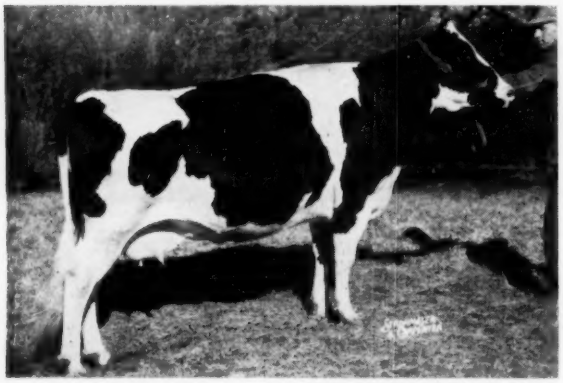

OSBORNDALE ROYAL LADY ORMSBY (GP)

2-4	365	3X	18,399	4.4	813.1	
5-1	365	3X	18,330	4.4	809.8	(SA)

She sells with her dam, 2 daughters and a son.

PICTURED ON THIS PAGE

FOUR DIRECT GENERATIONS

1. Osborndale Ethel Ormsby Fobes

A noted member of one of the greatest female lines in the herd. She is the highest record daughter of Rear Admiral Ormsby Fobes . . . her dam is the 992-lb. highest record daughter of Sir Bess Ormsby May . . . and the next dam is the 1041-lb. Lady Ormsby Fobes Educator, highest record daughter of Educator.

2. Osborndale Miss Dean Ormsby (VG)

She is the highest record daughter of her sire, Dean Rag Apple Ormsby (SMP). She and her two daughters sell.

3. Osborndale Royal Lady Ormsby (GP)

She is the highest record daughter of her sire, Clyde Hill Royal (GP-GM). She, her two daughters, and her son (pictured) sell.

4. Osborndale Sir Royal Fobes

His 5 direct dams are each the highest record daughters of their respective sires. He is just one of several bulls of service age or younger that are selling. You will find the future sire to meet your specifications in this herd.

SOME OTHER FAMILY MEMBERS

Osborndale Miss Ethel Fobes (84)

3-6	365	3X	19,553	4.1	796.1
2-3	365	3X	19,374	4.0	766.9

By Sir Bess Ormsby Burke Fobes (EX-GM) and from Osb. Ethel Ormsby Fobes (pictured). She was fresh Feb. 17, 1957 with a son by her own sire (Fobes). A 2-yr-old daughter on test.

Osborndale Desiree Debonair (GP)

2-3	365	3X	16,281	3.8	626.0

By the $12,000 Osborndale Debonair and from Osb. Miss Ethel Fobes. Her yearling daughter by Gayblade will be bred to Wis Maestro.

Osborndale Ethel Ormsby Ty-Vic (GP)

2-3	365	3X	15,498	4.5	694.0

By the Excellent-Gold Medal Osborndale Ty Vic and from Osb. Ethel Ormsby Fobes. A daughter sells and she herself is safe in calf to Fobes.

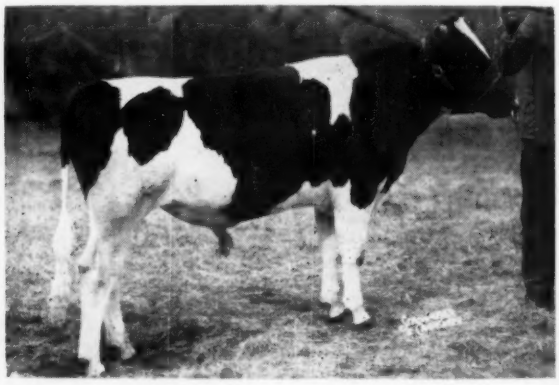

OSBORNDALE SIR ROYAL FOBES

Born Jan. 27, 1956, he is a Pref. Pedigree Son of FOBES and Osb. Royal Lady Ormsby (pictured at left).

at the farm, Derby, Conn. — May 8 & 9 10:30 a.m. EDT

GOLD MEDAL BREEDING
(FOR GENERATIONS)

Remember . . .

SIR BESS ORMSBY BURKE FOBES
EXCELLENT — GOLD MEDAL

With 63 Daughters
And About 2000 Vials of Frozen Semen
SELLING

At the time Fobes came to Osborndale we realized that only a strong bull could keep the herd on its upward plane. How well he has done I will leave to your judgment, but in all sincerity I believe the day will come when he will be known as one of the few really great bulls of our breed.

— FRED M. NICHOLS

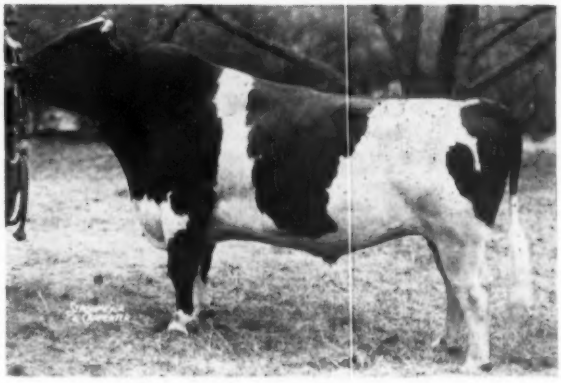

GOLD MEDAL SIRES

Bred Or Used at Osborndale

*Clyde Hill Royal 1025007 (GP)
Osborndale Chieftain Inka Ormsby 706753 (VG)
Osborndale King of the Lochinvars 94337
Osborndale Morris Ormsby Tovarich 786373 (EX)
*Osborndale Sir Oliver Ormsby King 760725 (GP)
Osborndale Sir Olive Ty Vic 942029 (VG)
Osborndale Sir Rag Apple 820127
Osborndale Sir Tovarich Ormsby 818459 (VG)
*Osborndale Spitfire 760645 (EX)
Osborndale Tovarich Ormsby May 760642 (EX)
*Osborndale Ty Vic 848777 (EX)
*Sir Bess Ormsby May 2d 760643 (VG)
*Sir Bess Ormsby Burke Fobes 934577 (EX)
*Indicates sires used at Osborndale

A FEW NOTES

Selling are 146 head, plus calves born after March 1, 1957. More than two-thirds of the offering are by Gold Medal Sires, and many of the remaining third are by Silver Medal Production Sires.

There is a fine selection of younger bulls in addition to the herd sires. The list of Osborndale bred Gold and Silver Medal Sires shows what this breeding does for others.

Our final advertising will appear in the next **World**, including many pictures never before used and a wealth of information that we have barely touched to date.

A Fobes Daughter in Iowa

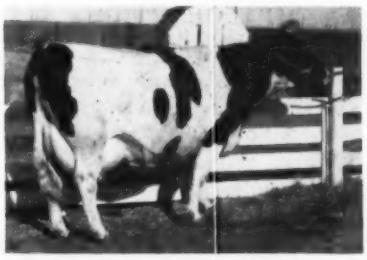

LUDWIG BESS BURKE DORA 2915497
"Excellent"
Bred and owned by Mr. Clarence Ludwig, Breda, Iowa, where she made these records:

2-10	365	2X	15,488	3.9	597.9
4-6	365	2X	17,162	3.9	661.4
6-3	362	2X	18,895	3.8	715.6
7-6	365	2X	20,927	3.8	801.0

Mr. Ludwig reports that this beautiful daughter of Sir Bess Ormsby Burke Fobes (EX-GM) "tapes well over a ton."

SILVER MEDAL PRODUCTION SIRES

Carrying The Osborndale Prefix

Osborndale Citation Ormsby 1030007
Osborndale Lieutenant Ty Vic 934160
Osborndale Lochinvar 902505 (VG)
Osborndale Lochinvar Rex 1008622
Osborndale Oliver Sir Ormsby 822050 (GP)
Osborndale Ormsby Defender 942030 (GP)
Osborndine Ormsby Inka Lochinvar 904533
Osborndale Quality Symbol 1111344 (VG)
Osborndale Sir Hubert Ormsby May 684991 (GP)
Osborndale Sir Johanna Rag Apple 722342
Osborndale Sir Ormsby Lochinvar 949139 (GP)
Osborndale Sir Peter Lochinvar 960472 (GP)
Osborndale Sir Ty Vic Rag Apple 923749 (VG)
Osborndale Star Dust 899591 (GP)
Osborndale Tovarich Champion 843477
Osborndale Victor Ormsby Fobes 867302

OVER 107 HEAD ARE BY GOLD MEDAL SIRES

SEE FOLLOWING PAGES

The Osborndale Dispersal

At the Farm in DERBY, CONNECTICUT, May 8 & 9, 1957

Starting 10:30 A. M. each day, Eastern Daylight Saving time

146 REGISTERED HOLSTEINS

(Plus Calves Born After March 1st, 1957)

TYPE: 1957 Classification Score — 84 points

PRODUCTION:

Horace A. Backus, who provided the pedigrees says:

"Rarely, if ever, have I found a herd with such unusual depth of pedigree. Many individuals complete six generations of 4% test with corresponding high production."

HEALTH OF THE HERD:

T. B. Accredited over 30 Years

Bang's Certified Since 1938

Calfhood Vaccinated

Every female, without exception, old enough has been officially calfhood vaccinated.

Eligible for Any Herd Anywhere

Will be treated for Shipping fever

For further information write or phone Fred M. Nichols, Osborndale, Derby, Conn., or Charles Stroh, 36 Pearl St., Hartford, Connecticut.

SALE HEADQUARTERS: The New Haven Motor Inn at EXIT 59 on the Wilbur Cross Parkway, New Haven, Connecticut, a short distance from Osborndale. Transportation from nearby rail stations or airports and to and from the sale from the headquarters provided on request. Page 3 of the April 27 WORLD will show a map of the area with complete information for motorists. Reservations should be made directly with:

Manager, New Haven Motor Inn
Wilbur Cross Parkway at EXIT 59
New Haven, Connecticut
Telephone New Haven, Fulton 7-6651

AUCTIONEERS

B. OLIN BACKUS
Mexico, N. Y.

R. CHARLES BACKUS
Mexico, N. Y.

E. M. GRANGER, JR.
Thompsonville, Conn.

C. B. SMITH
Williamston, Mich.

HARVEY W. SWARTZ
Waukesha, Wis.

Pedigrees:
HORACE A. BACKUS
Mexico, N. Y.

Barn Superintendent:
MILES B. MARSHALL
Morrisville, N. Y.

Leadsman:
T. EMMETT McCLURE
West Ghent, N. Y.

NOTE: There will be a direct telephone connection to the sale tent during the sale. The telephone number is **Ansonia-Derby, Regent 5-4874.**

CATALOGS: Five-generation pedigree catalogs, as complete as we can possibly make them, are now on the press and should be available for mailing about April 8. If you would like one before the sale please send $1.00 (this covers only a fraction of the cost) to Charles Stroh, 36 Pearl St., Hartford, Conn. Please be sure to write your name and address clearly.

See the preceding 7 pages—see also page 3

RUSTIC HERD INTRODUCES

RUSTIC KING ROSE (VG-89)

2-5	365	2X	15,022	3.6	555
4-5	360	2X	18,079	4.1	737
5-8	365	2X	21,138	3.6	762

She is by Rustic Rainbow King whose first 7 daughters average 15,458 milk 3.68% 569 fat; sold to Maine Breeding Cooperative, Augusta, Maine. Her dam was a "VG" daughter of the Gold Medal Shiawana Ideal.

We are using a son of Rustic King Rose for our Senior Herd Sire.

FOR SALE: Her inbred son, born Nov. 13, 1956, and sired by her son of Shiawana Mutual Paul (VG-GM).

1956 Herd Avg. 636 Fat · 1956 Class. Score 84.4

Herd Bang's Certified

RUSTIC HERD

GEORGE ROBB FOWLERVILLE, MICHIGAN

Eerdowell Farms

Over 200 Head Mostly All Rag Apple

We have some very good grade spring cows and heifers for sale at this time.

We can also spare some registered cows and heifers of all ages. We have been known to sell from the top of the herd as well as the bottom and would probably do it again.

Our herd is accredited and certified and these cattle can go anywhere.

Dick

RICHARD B. ROSS

Gowanda, N. Y.

One of Our Six Daughters of S. & R. Mae Burke Dewdrop

ECHORIDGE ORMSBY WINTERTHUR BURKE 2642879

2-2	365d	2X	14,259 M	475 F
3-4	305d	2X	14,630 M	484 F
4-4	305d	2X	13,950 M	556 F
5-4	305d	2X	18,960 M	712 F

Old **Burke** Dewdrop, our foundation cow, left six daugthers with nice type, good test, and real production in our herd.

Daughters and granddaughters of this grand old cow gave us seven 100,000-lb. certificates at our last annual meeting in Elmira, N. Y. Now a great-granddaughter sired by a son of Admiral Burke Lad has recently completed her first 365 day record at 2y 4m on 2X in 365d of 19,870M 3.89% 773F.

Progressive Breeders Award for 7 successive years. 7 year HIR 2X average: 14,621 M & 522.4 F Herd is Classified, Calfhood Vaccinated, T. B. Accredited and HIR tested.

Bull Calves Usually Available.

Echoridge Farms

MACEDON, N. Y.

Ernest C. Strobeck, Owner Phone: Ontario 5093 or 5098

Vacc. - Acc. - Cert.

"Master" Sires Production

Our senior herd sire, Budd Farm Lauxmont Master, has just sired the national champion jr. 2-yr-old in Herd Test with:

2-5 365d 3X 21,468 4.9 1046.

His other daughters are also doing well with the oldest one making over 700 on 2X this year.

"Master" Sires Type

Master's first 7 daughters were classified several months ago and they averaged 84.6 points which is just a shade under "VG."

A "Master" Son

Might Do The Same For You

We have several Master sons that will make top herd sires. Write for price and pedigree information.

GREENWOOD FARMS

accredited — certified

MR. AND MRS. J. O. CANBY, Owners

LANGHORNE PENNSYLVANIA

You are always "WELCOME" at Greenwood

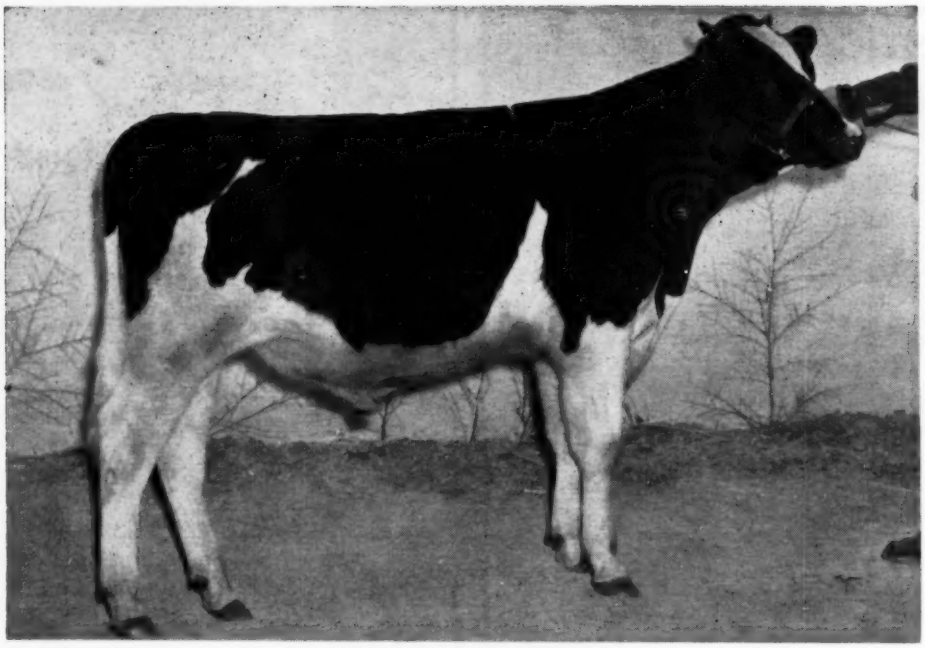

CARNATION CAREER BOY
Born May 22, 1956

Here is an Outstanding Young Bull Ready for Service in a Few Weeks

His sire, Carnation President, is one of our top sires. President is a son of Hallrose Progressor from one of Governor of Carnation's greatest daughters.

His dam is a young cow now milking with third calf. She has over 16,000 pounds of milk and 618 pounds of butterfat in the first 280 days, and should finish with well over 700 pounds. She is running with a group of loose housed cows with no special care whatsoever. She is classified "Good Plus" with 83 points, and should go higher with more development. Her sire, Carnation Ensign, is a Reserve All-American that has done a very good job as a sire. Her dam is an "Excellent" Black Magic daughter with records up to 822 pounds and she is from the heart of the Madcap family.

Here is an ideal bull for the man who wants the best at a modest price. He should grow in value as his dam develops.

Write for pedigree, pictures and price.

Carnation Milk Farms

Calf Manna FED

CARNATION MILK FARMS

Dept. No. 226

Carnation, Washington

★ The Newspaper of the Breed

Holstein-Friesian World

Vol. 54 — No. 7

April 13, 1957

The Burke Story

In 20 Years 295 Sons and Daughters of Burke Have Left Over 27,000 Registered Progeny!

Wisconsin Admiral Burke Lad, although dead for more than 11 years, still retains a position of very great significance in current Holstein activities.

Upon the occasion of his death in the fall of 1945, his owners, Pabst Farms Inc., published a notice of their loss of their sire and concluded with these prophetic words:

"A great sire lives on through his sons and daughters."

What an inspired statement this turned out to be! It should be remembered that at that time, while he was a Gold Medal Sire on his work in Utah, none of his daughters bred at Pabst Farms had yet completed a year's record. Seven of his Utah-bred daughters had been made Excellent and great expectations were abundantly justified.

At the present time Wisconsin Admiral Burke Lad has 49 Excellent sons and daughters, and the average score of 191 progeny is 86.45, undoubtedly the highest of our breed for such a large number. He also has 13 Gold Medal sons, two All-American Gets of Sire and one Reserve All-American Get; three All-American daughters and one Reserve All-American; also 20 daughters with life records above 100,000 lbs. milk. Of the 153 female progeny registered for him, 126 made official records, 31 ranging from 805 to 995 lbs. His official proof (305d 2X ME) is as follows:

126 Dtrs. Avg.	14,000	3.67	514
106 Dtrs. Avg.	14,100	3.70	522
106 Dams Avg.	13,230	3.61	478
	+870	+.09	+44

From the Registry Department of the Holstein-Friesian Association of America we learn that Wisconsin Admiral Burke Lad also sired 142 sons that were registered. Of the sons 36 are listed as having been in artificial stud service. This unapproached figure makes possible the fact that the total number of offspring registered from the 142 sons is 19,346 daughters, 7765 sons, a grand total of 27,111 registered progeny. There are no registered offspring from 31 of these sons, so the other 111 sons sired the whole number of 27,111, which is an average per bull of better than 244 registered offspring. Is it to be wondered that Wisconsin Admiral Burke Lad has made an impact on our breed?

Historical

Wisconsin Admiral Burke Lad was bred and born at Wisconsin State Reformatory, Green Bay, Wis., his birthday being August 3, 1934. Archie Sandberg was Herdsman there and Glen M. Householder was Farm Advisor for the Wisconsin State Board of Control. Householder was the sparkplug in the development of purebred Holstein herds at the Wisconsin institutional farms, purchased their foundation animals mostly at Wisconsin auctions, and acquired at the bargain prices of the depression years a tremendous asset for the State of Wisconsin. Householder also kept a tight finger on the breeding programs and matings in each of the institutional herds.

In Archie Sandberg at Green Bay, Glen had the advantage of a skilled cow man and keen student of blood lines working directly with the cattle. Here they placed as much of the priceless breeding of John Erickson as they could find within a budget that was limited, but adequate in those depression years of the 30's.

Wisconsin Admiral Burke Lad was sired by a young bull bred at Green Bay, Wisconsin Admiral Burke. Intensely bred in the John Erickson lines, he combined with the Emil Titel Admiral Ormsby breeding, the Vickery Vale female line developed at Titel's, one of the best regarded in Wisconsin.

There were 13 close crosses to Sir Pietertje Ormsby Mercedes in the pedigree of Wisconsin Admiral Burke, including four through Sir P O M 37th and nine through Marathon Bess Burke.

In the Silver Glen Dispersal in 1932 Glen Householder picked up a granddaughter of Colantha Johanna Lad for $185. This was Bell Farm Rosalind, bred by John A. Bell, Jr., of Pennsylvania, sold by him as a foundation animal for the Detroit Creamery Farms herd and consigned by them to the 1929 Brentwood Sale, where Silver Glen purchased her for $675. She had made two 30-lb. 7-day butter records and at Silver Glen made a year record of 19,758.9 lbs. milk, 3.8% 749.5 lbs. fat in 5-year-old form.

Rosalind's sire was a linebred and one of the very last sons of Colantha Johanna Lad, great transmitting son of the famed champion, Colantha 4th's Johanna, who broke every record from 7 days to 365 days. The second dam was a 773-lb. daughter of King Val-

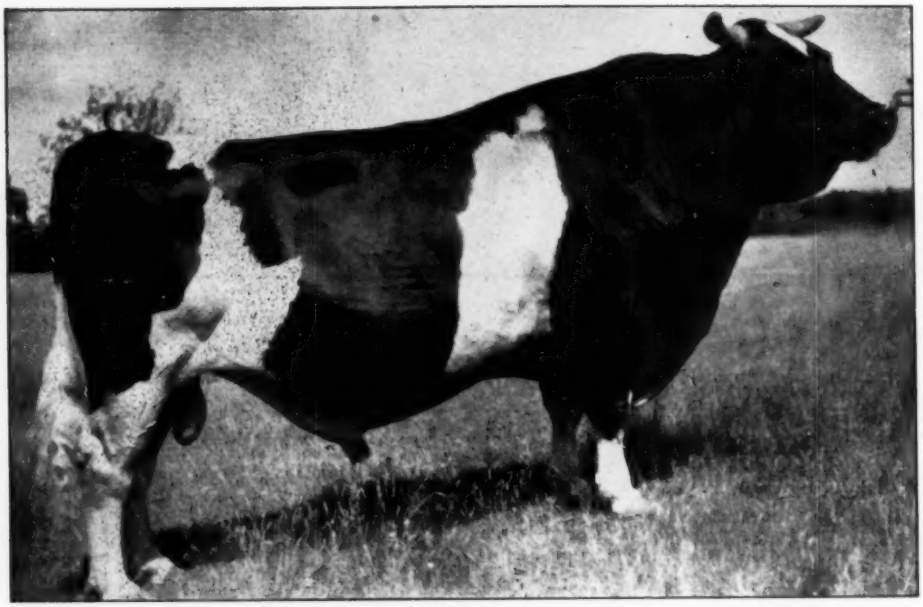

WISCONSIN ADMIRAL BURKE LAD 697789 (VG-Gold Medal)
1934-1945

dessa Pontiac, (who sired the 1923 All-American Get), and then back into Canadian breeding including a further distant cross of Colantha Johanna Lad.

As Archie points out in a separate article in this issue, they felt that the proved success of a Johanna Colantha cross with the "37th" breeding, as demonstrated by John Erickson, made this Rosalind cow, with three crosses of Colantha Johanna Lad, an interesting mate for their close-bred "37th" and "Marathon" bulls. At any rate it was a complete outcross, between an inbred sire and a mildly line bred dam.

The bull calf resulting from this mating (born Aug. 3, 1934) was very appropriately named Wisconsin Admiral Burke Lad, from his sire, Wisconsin Admiral Burke and his dam's grandsire, Colantha Johanna Lad.

Archie Sandberg and Glen tell the story of the sale of this young bull to Utah State Industrial School, Ogden, Utah for the modest price of $150, to follow another bull they had sold to these people a few years before. This was Wisconsin Pinky, a winning bull calf in 1929 with the Wisconsin Board of Control show herd. He grew up to be Excellent in type and Bronze Medal as a sire (This was the third highest sire rating at that time.) Pinky was sired by an intense Ormsby bred bull and from a complete outcross dam. His sire, Wisconsin State Pietertje Fobes, was by Governor Fobes (full brother of Admiral Ormsby Fobes) and out of a Marathon Bess Burke daughter that Glen bought as a bargain calf in the Erickson Dispersal.

Wisconsin Admiral Burke Lad was purchased primarily to mate with the "Pinky" daughters and what a cross it turned out to be. "Burke" developed nicely, winning first prize as a senior yearling at Utah State Fair and coming back in two-year-old form to win the Grand Championship there.

Before the "Burke" daughters began to shape up in production at the Utah Industrial School, they leased him briefly — Nov. 19, 1937 to Jan. 1, 1938 — to Edgewood Hall Dairy Farm, Providence, Utah; also from Jan. 30, 1938 to May 17, 1938, and again from Oct. 27, 1938 to Feb. 9, 1939 to Wyoming State Hospital, Evanston, Wyo. This will explain some of the other prefixes found in the list of Burke offspring, besides "Weber" (Utah State Industrial School prefix, taken from the county in which it is located) and "Pabst."

By 1941 there were rumblings out of Utah that this Wisconsin Admiral Burke Lad was a bull to watch. M. B. Nichols, then the Northwest Fieldman, wrote in the **World** of March 29, 1941 in an article on Breed Improvers in the West, referring to Wisconsin Admiral Burke Lad:

"Mr. Walker states that not one daughter of this bull has been inferior to her dam. One senior yearling daughter was Honorable Mention for All-American honors, this after having been Junior Champion at a number of western shows and the Pacific International. Several sons are outstanding show bulls and likewise siring the splendid dairy type and strong rumps that seem to be so prepotent in 'Burke'."

Shortly after this Wisconsin Admiral Burke Lad qualified as a Gold Medal Sire and with the highest production "index" (then officially computed) of any sire of the breed at that time.

No successful breeding establishment long forgets the problem of its next herd sire. Pabst Farms were no exception to this rule, and so it happened that Herd Manager Howard Clapp made several trips to Utah in 1941 before it was possible to work out a satisfactory deal for Wisconsin Admiral Burke Lad, who they had decided, was the bull they wanted. As the Industrial School was a public institution, the incentive of getting a high price was largely absent. A deal was worked out, however, under which Mr. Pabst received Wisconsin Admiral Burke Lad and four daughters, while the School received some cash, a bull for immediate use, and later choice of a son of "Burke" from one of the good cows at Pabst's. (Incidentally, they chose Pabst Governor, out of a sister to the sire's dam of Wisconsin Admiral Burke Lad. Governor became Excellent and Gold Medal). A fifth daughter was obtained from Wyoming State Hospital in trade for a heifer.

Shipped back east to Wisconsin with the Pabst Farms purchases was a young inbred son of "Burke" for the Wisconsin Reformatory, Old Burke's birthplace. He was named Weber Burke Cyclone — and was out of Weber Burke Pride, an Excellent daughter of "Burke". In the span of his short life, as he was lost in his second year of service, he has proved to be one of the great bulls of the breed. (Pabst Farms are using one of his sons now, their very popular Wis Leader).

SIX REASONS WHY FRED PABST BOUGHT "BURKE"
Here are five Excellent daughters and a granddaughter of Wisconsin Admiral Burke Lad pictured at the Utah State Industrial School. Left to right they are: Bubbles; unidentified granddaughter of Burke; W S H Miss Wisconsin Walker; Pride; Zila; and Dora.

"Burke" left 30 sons in service in Inter-Mountain herds and what a contribution they have made to the breed throughout that area! Many of them later found their way into other sections.

At Pabst Farms, of course, "Burke" represented only a partial outcross. The Pabst herd, as is well known, has carried strong Ormsby inheritance from the time of Creator (son of Sir Pietertje Ormsby Mercedes and Spring Brook Bess Burke 2nd). The impact of "Burke" on the Pabst herd and upon the breed has been so great that it is difficult to realize that he was in active service there only a little over three years. Fortunately in 1940 Pabst Farms had begun to use all their sires artificially and the influence of "Burke" accordingly extended more widely than would otherwise have been possible.

As previously mentioned Wisconsin Admiral Burke Lad has 36 sons that have been in artificial stud service, either on a lease or ownership basis. This is undoubtedly unequalled by any other sire. The resulting total of 27,111 registered offspring for all the sons of "Burke" must likewise be a record never yet approached.

It might be of interest to know that the son of "Burke" with the largest number of registered offspring is Pabst Burke Dell 869946 (VG), with 1143 daughters and 140 sons registered for a total of 1283 registered offspring. This bull was a member of the COBA stud in Ohio.

Second high is Pabst Regal 901195 (EX-GM) who has 642 daughters and 604 sons registered for a total of 1246. This phenomenal total comes entirely from private service at Pabst Farms and semen shipments from that farm to individual breeders for select matings. He is still in service.

Pabst Burke Belmont Pride 865323 comes third with 1218 registered offspring, of which 1001 are daughters. This bull, a full brother of Pabst Comet, was used in the Carl Henry herd in Colorado; later was at Conner Prairie Farm in Indiana and is now owned by American Breeders Service, and still in active use.

Pabst Roamer 859213 (EX-GM) has a total of 1174 registered offspring (612 females, 562 males). He was at Pabst Farms throughout his lifetime. Next among the "Burke" sons comes Pabst Burke Belvale 877660 (VG) with 1154 (951 daughters, 203 sons). He is a member of the East Central Breeders Association stud at Waupun, Wis., where he is still in keen demand.

Four other sons had more than 500 registered offspring and a total of 41 sons of "Burke" each have more than 100 registered offspring.

Burke Sons Still In Service

To help round out the story on Burke's continuing influence on the breed we sent questionaires to more than 70 artificial breeding associations in North America to get an idea of the number of Burke bulls currently in service. The response was excellent.

In the 54 breeding associations which reported we counted seven sons and 105 grandsons among the total of 214 Burke descendants listed. Three other sons are privately owned and available for service.

Among the sons of Burke that have sons currently in the breeding studs, Pabst Roamer leads with 32. Pabst Regal has 18, Pabst Comet 14, Pabst Burke Tritomia Don 5, and Pabst Winterthur Zeus 7. We also counted 9 sons of Weber Hazelwood Burke Raven and 9 by Wis Leader, while Wis Ideal has 6.

(Please turn to page 32)

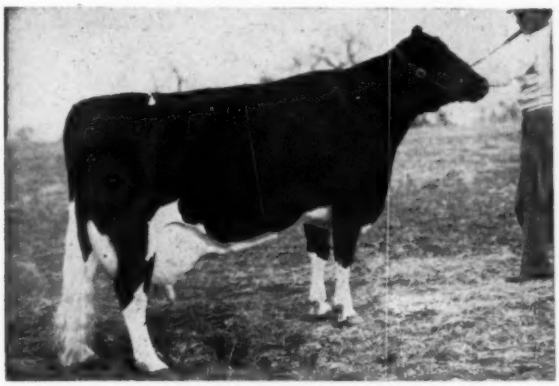

PABST BURKRIDE BLOOM (EX)
One of Burke's last crop of daughters, and his highest record one. She made 971.5 lbs. fat at 8 years, and has just completed an 11-year-old record of 995 lbs. Owned by Sunny Lea Farms, Waukesha, Wis.

MISS VALENTINE HAZELWOOD BURKE (EX)
Burke's highest official lifetime producing daughter, with 166,085 lbs. milk and 6,842 lbs. fat in 10 lactations. Now 17 years old and still living at Mrs. Carl Henry's farm at Greeley, Colo.

The Gold Medal Sons of Burke

PABST ROAMER (EX-GM)
Dam: Pabst Cascade Prilly Wayne (VG)
Pabst Farms herd sire.

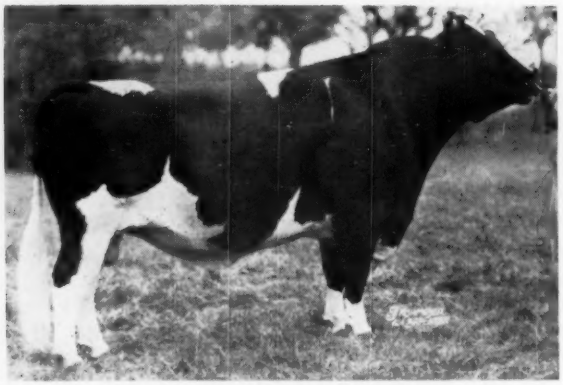

PABST REGAL (EX-GM)
Dam: Pabst Barcade Prilly Wayne (GP)
Pabst Farms herd sire.

PABST COMET (VG-GM)
Dam: Pabst Belmont Pride Pearl (EX)
Owned by Pabst Farms and Sunny Lea Farms, Waukesha, Wis.

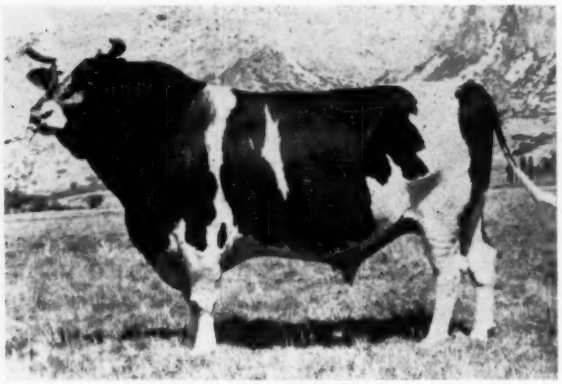

PABST GOVERNOR (EX-GM)
Dam: Governess Ormsby Segis (VG)
Owned by Utah State Industrial School.

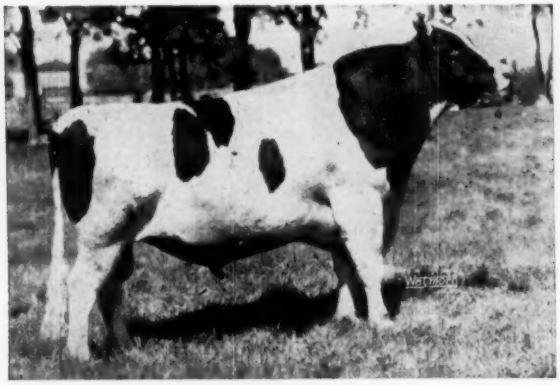

PABST BURKE TRITOMIA DON (EX-GM)
Dam: Pester Maggie Ormsby Tritomia
Owned by Gray View Farms, Union Grove, Wis., and later by COBA, Columbus, Ohio.

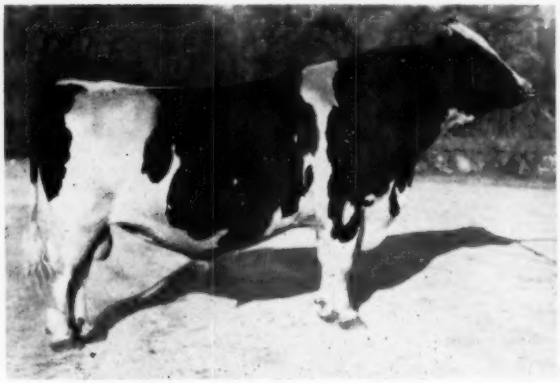

PABST WINTERTHUR ZEUS (EX-GM)
Dam: Winterthur Great Kann Solohr.
Owned by Winterthur Farms, Winterthur, Del.

The Gold Medal Sons of Burke

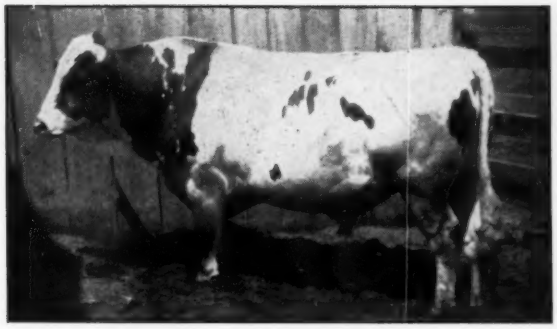

PABST BURKE PLUTO (EX-GM)
Dam: Quonquont Cinderella Pluto
Owned by John Rinke, Warren, Mich.

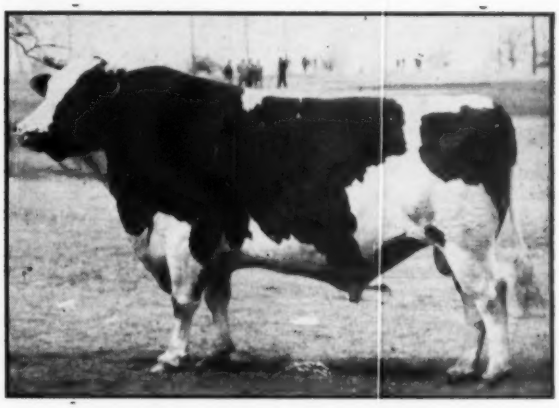

PABST BURKE TRITOMIA (VG-GM)
Dam: Pester Maggie Ormsby Tritomia
Owned by R. C. Beezley, Girard, Kans.

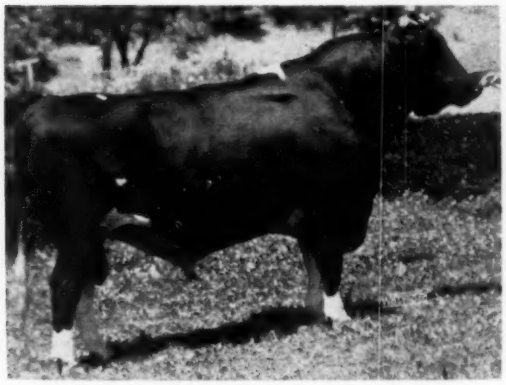

PABST BURKE PIEBE TRITOMIA (VG-GM)
Dam: Piebe Ormsby Skylark
Owned by A. J. Johnson, Elkader, Ia., leased by Eastern Iowa Breeders. Recently deceased.

PABST GOVERNOR LAD (VG-GM)
Dam: Rosette Ormsby Star Pontiac
Owned by J. Warren Nordyke, Springfield, Mo. and later by M.F.A. Artificial Breeding Ass'n, Springfield, Mo.

PABST SIGNAL (EX-GM)
Dam: Pabst Belmont Eyebright.
Owned by Fred Tullis, Monroe, Mich. and James M. Osborn, Wallingford, Conn.; now owned by COBA, Columbus, Ohio.

WEBER BURKE CLOVER LAD (EX-GM)
Dam: Pinky Sarah Weber Cloverdale
Used extensively in Utah herds, later owned by John Holser and Grant Langdon in New York.
(The 13th Gold Medal son of Burke, Weber Admiral Burke Fobes, proven by L. J. Crowgey, Wytheville, Va., is not available in our picture file.)

Burke Sons Still In Service

Pabst Signal 975892 (EX-GM)
Born Oct. 16, 1945
Bred by Pabst Farms
Owned by Central Ohio Breeding Association, Columbus
Proven by Whirlwind Hill Farms, Wallingford, Conn. and Farfields Farm, Monroe, Mich.
Sire: Wisconsin Admiral Burke Lad
Dam: Pabst Belmont Eyebright (VG)
Frozen semen available anywhere.

Pabst Burke Belvale 877660 (VG)
Born June 22, 1943
Bred by Pabst Farms
Owned by East Central Breeders Ass'n, Waupun, Wis. and Alfred Mildebrandt, Ripon, Wis.
Sire: Wisconsin Admiral Burke Lad
Dam: Pabst Belmonty Hillvale

Pabst Burke Gold 954675 (VG-SMP)
Born Nov., 1945.
Bred by Pabst Farms
Owned by Michigan Artificial Breeders Coop., Inc., East Lansing.
Proven by E. M. Baker and Hartland Farms, Clayton, Mich.
Sire: Wisconsin Admiral Burke Lad
Dam: Essex Dandy Barbara (EX)
Frozen semen available anywhere.

Pabst Burke Canary Lyons 938770
Born March 22, 1945
Bred by Pabst Farms
Owned by Badger Breeder Cooperative, Shawano, Wis.
Proven by Trempealeau Co. Hospital, Whitehall, Wis.
Sire: Wisconsin Admiral Burke Lad
Dam: Canary Ormsby DeKol Fobes Lyons

Pabst Burke Belmont Pride 865323
Born Dec. 3, 1942
Bred by Pabst Farms
Owned by American Breeders' Service, Chicago, Ill.
Proven by Carl Henry, Greeley, Colo., and Conner Prairie Farms, Noblesville, Ind.
Sire: Wisconsin Admiral Burke Lad
Dam: Pabst Belmont Pride Pearl

Pabst Burke Prairie 878665
Born June 10, 1943
Bred by Pabst Farms
Owned by American Breeders' Service, Chicago, Ill.
Sire: Wisconsin Admiral Burke Lad
Dam: Pabst Fobes Prairie

Pabst Burke Tritomia Fryslan 943749
Born July 7, 1945
Bred by Pabst Farms
Owned by American Breeders' Service, Chicago, Ill.
Sire: Wisconsin Admiral Burke Lad
Dam: Pester Ellen Tritomia Fryslan

Pabst Comet (VG-GM)
Born Dec. 9, 1945 (Burke's last-born son)
Owned by Pabst Farms, on lease at Braun's Sunny Lea Farms, Waukesha, Wis.
Dam: Pabst Belmont Pride Pearl
Artificial service available anywhere.

Pabst Regal (EX-GM)
Born March 19, 1944
Owned by Pabst Farms, Oconomowoc, Wis.
Dam: Pabst Barcade Prilly Wayne
Artificial service available anywhere.

BURKE STORY (from page 29)

All-American Honors

The "Burkes" have made a distinguished showing in the All-American awards during the post-war years. Wisconsin Admiral Burke Lad won the Get of Sire award in 1947 and 1948 (also Reserve in 1950); his son Pabst Regal in 1949 and 1951; his son Pabst Roamer in 1950 and 1952, also Reserve A-A Get in 1949 and 1951.

Wis Leader, a grandson of "Burke" had the A-A Get in 1956 and Reserve in 1955. Another son, Pabst Comet, had Reserve A-A Get in 1953, and grandson Weber Hazelwood Burke Raven had the Reserve Get in 1954. That rounds out pretty solid representation in the All-American Get for "Burke" and his family.

In addition to the Get of Sire parade, the Burkes have done quite a job on individual All-Americans. "Burke" himself is one of the handful of sires with as many as two daughters to win All-American in the milking classes. They have three wins to their credit.

Pabst Roamer has three offspring that have won All-American and they have won a total of five times, there being two repeaters.

Pabst Regal sired one individual All-American winner. Pabst Burke Tritomia Don sired one rare triple All-American winner and one Reserve, while another son, Pabst Burke Fobes Dell, sired an All-American 4-year-old in 1952.

Another well known show winner, Pabst Fobes Burke, three times All-American and once Reserve, is out of a daughter and sired by a double grandson of Wisconsin Admiral Burke Lad.

Within the fourth generation 8 out of 14 All-American awards of 1956 and also 8 in 1955 were descended from Wisconsin Admiral Burke Lad.

The fame of the Burkes is great in the show ring, but they have also made an impressive record in production. Three sons of "Burke" have been leading Honor List Sires—the only such instance in the long history of this program that this honor has come to three sons of one sire. These were Pabst Roamer, Pabst Regal and Pabst Comet.

"Burke" himself does not have a 1000-lb. daughter. The 11-year-old Excellent Pabst Burkride Bloom recently finished a record of 23,677 lbs. milk, 4.2%, 995 lbs. fat at Sunny Lea Farm. "Burke" has 20 daughters with life records above 100,000 lbs. (on AR test at Pabst Farms they have not had credit for interim production). Of his 126 AR daughters 31 have made records ranging from 800 to 995 lbs. Granddaughters have made records up to 1241 lbs. fat. Information on the daughters of "Burke", his sons and son's sons in artificial breeding is given in a separate article in this issue by Wm. E. Schaefer, Jr.

The Burkes In California

An important branch of the Burke family found its way to California early.

On April 21, 1941 California breeders held the Western Classic sale, as the opening event in the new Cow Palace at San Francisco. J. W. Snodgrass, a super-salesman with a real eye for a cow, made the selections.

I well recall being aroused from slumber about 2 a. m. one February morning by the insistent ringing of the telephone. Still half asleep, I finally understood that it was Snodgrass calling from somewhere in Utah, to tell me he had just found "on a manure pile" the greatest heifer he had ever seen and that she was going in the classic sale along with some relatives in a remarkable family.

That heifer was Weber Burke Dusty Jo, a daughter of Wisconsin Admiral Burke Lad out of a daughter of Wisconsin Pinky. Born on St. Valentine's Day 1939, she was due to freshen right after the sale. We show here the snapshots Snodgrass made at that time.

In the sale she was recorded as selling for $540 to F. S. Borror & Son, Springville, Calif., but she was apparently turned over to Mark Borror's good friend Jas. W. C. Pogue of Rocky Hill Farm right after she calved. (Her calf bore the Sequoia prefix of the Borrors. At that time the prefix went with the farm where the calf was dropped).

Her second calf, another heifer, was bred at Rocky Hill and born there Oct. 6, 1942. She was named Rocky Hill Mont Burke Dusty Jo. She was quickly recognized as a star and was All-American four-year-old in 1947. In 6 year old form she was given an opportunity to make a record on 3X milking with 21,953 lbs. milk, 4.1%, 895 lbs. fat.

In March 1949 Mark and Bruce Borror, purchased the entire Rocky Hill herd. In the purchase was included Weber Burke Dusty Jo, then ten years old; Rocky Hill Mont Burke Dusty Jo, (7) and various younger members of the family.

That June California was host to the National Holstein-Friesian Con-

10 Years of All-American Honors for "Burke" Gets

ALL-AMERICAN IN 1947 AND 1948

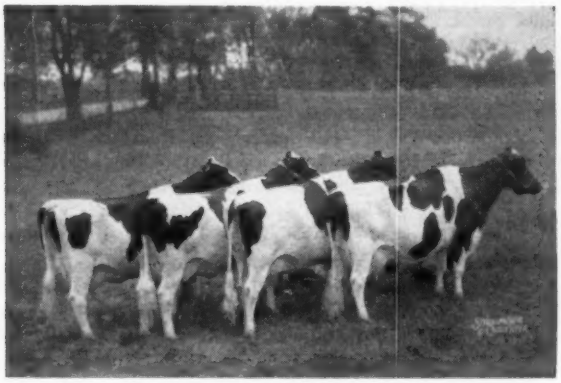

GET OF WISCONSIN ADMIRAL BURKE LAD (1947)
This 1947 All-American group includes, left to right: Pabst Burke Syna (Res. A.-A. 4-yr-old 1947); Pabst Burke Barbetta Modest (A-A as a 2- and 3-yr-old 1946-47); Pabst Burke Moncader Belmont; Weber Burke Vickery. Three other Burke offspring joined "Barbetta Modest" in 1948 to repeat this All-American achievement. Another group by Burke was Res. A.-A. in 1950.

ALL-AMERICAN IN 1949 AND 1951

GET OF PABST REGAL (1949)
This 1949 All-American group consists of (l. to r.): Pabst Reburke Rag Apple (Res. A.-A. 2-yr-old 1949); Pabst Repride Queen Bess; Pabst Regal Jewel; and Pabst Sir Regal Fobes. A different grouping of Regal offspring were A.-A in 1951.

ALL-AMERICAN IN 1950 AND 1952

GET OF PABST ROAMER (1950)
This group is, left to right: Pabst Roamer Dean Walker (A.-A. 2-yr-old 1948); Pabst Roamer Finella (Res. A.-A. 4-yr-old 1951); Pabst Roabar Belmont Eyebright (Best Udder Waterloo, 1950); and Pabst Roamide Colanthus (H-M 2-yr-old 1950). A different group was All-American in 1952, and others won Reserve A.-A. in 1949 and 1951.

RESERVE ALL-AMERICAN IN 1953

GET OF PABST COMET (1953)
This group was exhibited by Braun's Sunny Lea Farms, Waukesha, Wis. Left to right they are: Meldomar Comet Doreen; Tulane Pabst Inka; Birdlawn Comet Hartog; and Velveeta Burke Violet (owned by I. P. Stewart).

RESERVE ALL-AMERICAN IN 1954

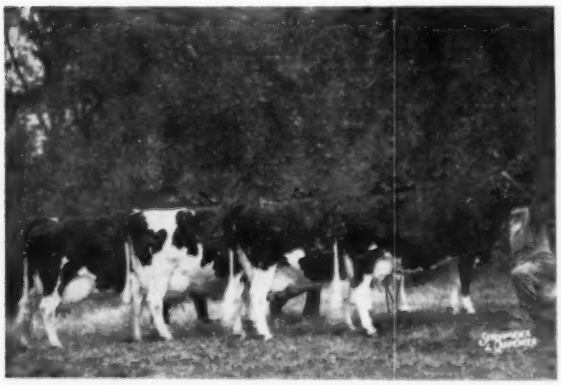

GET OF WEBER HAZELWOOD BURKE RAVEN (1954)
Left to right; Zarnowski Tri Burke Daisy (Pabst Farms); Zarnowski Tri Burke Alberta (Don Rehder); Raven Burke Elsie (E. A. Dawdy); Zarnowski Tri Burke Belle Lass (Sunny Lea).

ALL-AMERICAN IN 1956 — RESERVE IN 1955

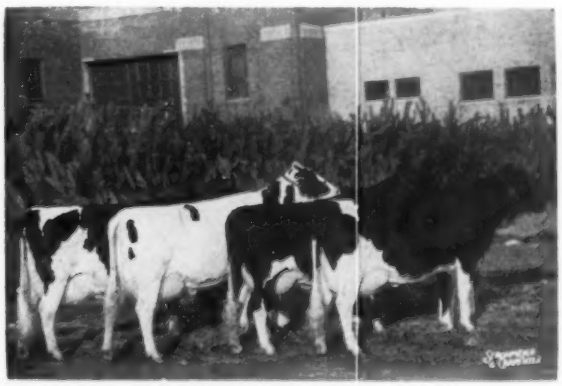

GET OF WIS LEADER (1956)
Left to right: Plain View Inga (A.-A. Aged Cow 1956); Plain View Kitty; Pabst Leader Reclo; Plain View Amy Lass. All owned by Pabst Farms, with the "Plain View" prefixes denoting animals bred by Imig Bros., Neillsville, Wis. A different group was Res. All-American in 1955.

vention and the Golden West Convention Sale. Mark Borror was chairman of the sale committee and set a good example to others by consigning the very top of his herd, Rocky Hill Mont Burke Dusty Jo. She topped the sale at $4500, being purchased by Dr. Harold J. Schmidt, Lavacre Holstein Farm, Modesto, Calif. What a bargain she has been! She was Reserve All-American Aged Cow that same fall (1949); All-American Aged Cow in 1950, 1951 and 1952.

Rocky Hill Mont Burke Dusty Jo has presented Dr. Schmidt with six calves since her purchase in June 1949. These are three sons and three daughters. First came Lavacres Della Dujo 1117035, VG at four years, a highly successful young sire at Lavacres. Now at less than seven years of age, he has earned the designation of Gold Medal Sire. In July 1951 came his full-sister, Lavacres Della Dusty Jo, both sired by the LaVacre herd sire, Lavacres De Kol Ormsby Black Hawk, now EX-GM.

Lavacres Della Dusty Jo was the high Honorable Mention All-American as a yearling, and as a two-year-old. She won the All-American award as a three-year-old in 1955 and again last year as a four-year-old.

In July 1952 she dropped another son, Lavacres Du Var, by the Gold Medal sire, Dunloggin Strath Var, who is also being retained for service! A heifer by Strath Var was born in 1954, probably fresh now with her first calf. She also has a yearling heifer and another bull calf born in January 1957. Quite a $4500 buy!

Down at Sequoia Ranch, Weber Burke Dusty Jo, 18 years old on St. Valentine's Day, still looks like a cow half her age and aside from a little stiffness in the joints looks every bit as good as she did two years ago when at 16 she was given a 93 Excellent score.

The Borrors have two of her daughters left. One, now ten years old, is Rocky Hill Chief Burke Dusty Jo (EX), with a 605-lb. record in 338 days and a member of the Reserve All-American Produce in 1949. The other is Sequoia Dusty Jo LaVerne, a two-year-old by Dunloggin Strath Var (GM). They were unfortunate in losing her last calf.

Sequoia also has one of her sons in service. This is Sequoia Dusty Jo (VG), who was recently made Gold Medal. He was sired by a son of Rocky Hill Mont Burke Dusty Jo. They also are using an 8-year-old son of Rocky Hill Mont Burke Dusty Jo named Rocky Hill Liberator Dusty Jo, who likewise was recently made Gold Medal. He is a son of Glenafton Liberator, he by Marksman, who came to Rocky Hill to double up the blood of Montvic Rag Apple Colantha Abbekerk, who was also dam of the sire of Rocky Hill Mont Burke Dusty Jo.

"DUSTY JO" WITH BILL WALKER
"Nice head, no?" was the comment which J. W. Snodgrass pencilled on the back of this picture of Weber Burke Dusty Jo, taken at the time he selected her for the Western Classic Sale. Le Grand (Bill) Walker, one of the key men in Burke's life, is at the halter.

Her older son, Rocky Hill Mont Burke Jo (VG) is a Gold Medal sire and has been widely used on the Coast in the Golden West Breeders Stud. He was born in 1943 and is now dead.

Thus Weber Burke Dusty Jo has two Gold Medal sons and the same is true for her Excellent All-American daughter. There are not too many such instances.

Other sons of the old cow are owned by Glenoden Farm in New York and another by the Oxford & District Unit in Ontario. We have no authentic reports on their performance except that the first daughter of the Glenoden bull, shown in Vol. 12 Year Book, made a junior two-year-old record of 532 lbs. fat on 2X milking.

A year ago Lavacre and Sequoia advertised that in the two herds were about 275 female descendants of Weber Burke Dusty Jo. We assume this may have increased at the present writing. The total of All-American nominations in this family has now grown to 19.

We have talked about type. Production, of course, goes along with the Gold Medal awards.

Weber Burke Dusty Jo made her highest record at eight years, when on 3X milking she made 20,909 lbs. milk, 3.6% 749.1 lbs. fat. There has been no effort to force for high production but rather emphasis has been on getting offspring as regularly as

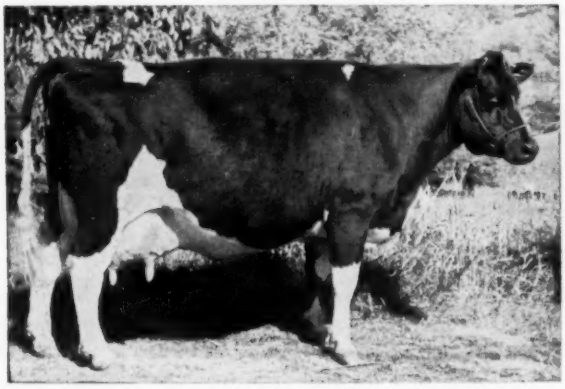

WEBER BURKE DUSTY JO (EX) AT 16 YEARS
Burke's oldest living daughter, now 18, owned by Mark Borror, Springville, Calif. She now has over 275 descendants in the Borror and Lavacre herds.

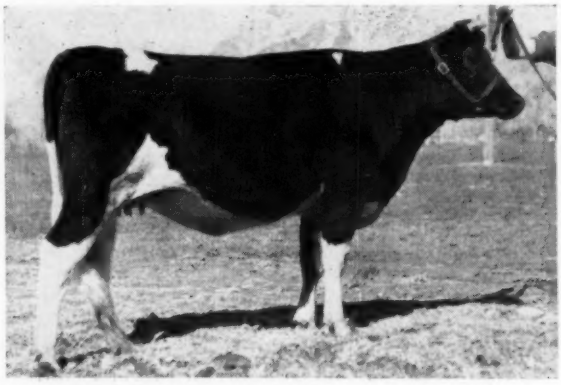

WEBER BURKE DUSTY JO AS A BRED HEIFER
A photo snapped by J. W. Snodgrass at the time he "discovered" her for the Western Classic Sale in 1941.

possible. Seven records, without any interim credits, total 112,377 lbs. milk, 3744.6 lbs. fat.

Rocky Hill Mont Burke Dusty Jo, as previously mentioned, made her best record in six-year-old form—21,953 lbs. milk, 4.1% 895 lbs. fat in 365 days 3X. Her next best record was at 12 years, when in 333 days 2X she has HT credits of 15,620 lbs. milk, 4.4% 694.9 lbs. fat.

A Daughter at Pellissier's

Another Burke daughter came to California quite a few years ago. This is Miss Wisconsin Admiral Burke Heilo 2264377 (VG at 11 years). She was bred by C. H. Erickson, Salt Lake City, having been born Oct. 5, 1941, and came to Pellissier Dairy Farms, Pico, Calif. as a 4-year-old. In the Pellissier herd she made four records ranging from 632 to 678 lbs. on 3X and has a seven lactation total (one cut in half by illness) totalling 104,568 lbs. milk. This cow has taken an important place in the Pellissier breeding program. One of her sons, Pahvant Admiral Burke (VG) has done an especially good job through both his daughters and sons in the Pellissier herd.

No article on California's Burkes would be complete without mentioning the work of Allen Johnson, who last year sold his entire herd of intensely bred Burkes to Lavacre Farms. His Pacific Slope Dairy breeding program was started with Burke-Frank Hopkins bloodlines in 1940 and at the time of his sale to Dr. Schmidt 16 years later he had animals carrying up to 20 Burke crosses. His most noted herd sire was Weber Wyo Burke Intense (Gold Medal), who was by a son of Burke and out of a very closely inbred Burke dam. This bull was also used extensively in the neighboring herd of Sanford Hedegard, who also built strongly on the blood of another Gold Medal Burke son, Weber Burke Clover Lad. A second Johnson herd sire of note is Pabst Roburke Fobes (VG), whose daughters made up a large part of the milking herd at the time of its sale last year.

Further Burke inheritance is finding its way into California dairies through artificial service organizations. We have some details on five of these organizations that are using Burke bred sires.

The Roger Jessup Farms artificial breeding service features Pabst Statesman, the Reserve All-American son of Pabst Roamer out of a double granddaughter of Burke that they purchased last year from Mooseheart. They also offer Sangard Hope Burke, a son of Weber Wyo Burke Intense (GM) out of a daughter of the Gold Medal Weber Burke Clover Lad.

American Breeders Service maintains a large stud at Palo Alto which includes Ideal Burke Elsie Leader, recently purchased from Wally Lindskoog, and undoubtedly some others of their total of 15 Burke-bred sires are also available in the west.

California Dairy Breeders, Inc. offers two Burke sires, one of them a son of Wis Burke Ideal. Excelsior Farms has two others, the Excellent Wis Ideal Concentrate, and a Gold Medal son of Weber Wyo Burke Intense named Pacific Slope Burke Dinah. Adohr Farms' artificial breeding unit features a son of Pabst Roamer and a grandson of Wis Leader.

Truly the California end of the Burke picture is a magnificent addition to the saga of a great sire.

The Burkes at Pabst Farms

The Pabst Farms breeding program was more than 30 years old at the time Burke was purchased in 1941. Its line bred descendants of two famous former herd sires, Creator and Carnation Sensation, had earned high honors in both the show ring and the test barn. Little did they dream, however, of the heights to which their fame would rise within another decade!

In addition to the prepotent blood of Wisconsin Admiral Burke Lad, and the well established female families of the Pabst Farms herd, three other factors contributed greatly to the rapid spread of Burke popularity. The first of these was the technique of artificial insemination, of which Pabst Farms was a pioneer. The second was the keen, progressive management of Pabst Farms, under the personal direction of Fred Pabst and the herdsmanship of Howard Clapp, and later of Sylvester Weiler. And the third was the decision, made several years earlier, to expand the size of the herd.

The herd expansion program contributed considerably to the subsequent Burke story, for it greatly widened the base upon which this remarkable sire had to work, and brought into the Pabst Farms breeding program some outcross blood that produced many great animals.

For several years Pabst Farms appeared as a buyer of top animals in the most important sales. They also purchased the milking herds of Charles Konop, Manitowoc, and John Pester, Whitewater, Wis., plus selected female families from such breeders as Archie Schurz, Bridgeport, Wis. and many great individuals from others around the state.

The Pester cows produced such animals as Pabst Burke Tritomia Dan, the Excellent, Gold Medal son of Burke that did such a great job for Harvey Nelson & Sons, Union Grove, Wis. and finished his career at Central Ohio Breeding Association; Pabst Burke Tritomia, the VG-Gold Medal Burke son proven in the R. C. Beezley herd at Girard, Kans.; Pabst Burke Fryslan, VG, Silver Medal Production sire that finished his days in the Tri-State Breeders Co-op. stud at Westby, Wis.; and Pabst Burke Tritomia Fryslan, still in service for American Breeders' Service. Pabst Roamer Dean Walker Lad, the Excellent-Gold Medal former Pabst Farms herd sire, now in Japan, was out of another of the Pester cows, and with his All-American full sister was a member of the 1948 Reserve All-American Produce of Dam.

HOWARD CLAPP

One of the most respected men ever associated with the Holstein breed, Howard Clapp served as herd manager at Pabst Farms from 1927 until his sudden death from a heart attack in June, 1948. Here he earned nation-wide recognition as one of the foremost men in his field. To him belongs much of the credit for the selection and subsequent development of Wisconsin Admiral Burke Lad at Pabst Farms, and for the pioneer work here with methods of artificial insemination that made possible a lifetime of service to Burke within the short span of just over three years. This portrait hangs today in the Pioneer Room of the Dairy Shrine Club at Waterloo, Iowa — testimony of the high esteem in which he was held by his colleagues of all the dairy breeds.

One of the great old Konop cows, Princess Pride Ormsby Fobes, was mated with Burke to produce Pabst Burke Ormsby Fobes, the dam of Pabst Sir Regal Fobes (EX), another former Pabst Farms herd sire, now in

SYLVESTER WEILER

"Silver" Weiler, manager of Pabst Farms today, has come all the way up the ladder as a member of the Pabst Farms organization. Starting as a house man around the Pabst home, he advanced to the farm and worked his way up to assistant herdsman under Howard Clapp. Stepping into the breach after Howard's sudden death, he assumed temporarily the duties of herdsman until a new man could be found. It is a tribute to Mr. Pabst's good judgment as well as to Silver Weiler's ability that no outside expert was needed. A few years later he was made farm manager. Lately Silver has been relieved of some of his responsibility by the promotion of his son, George, who has charge of all the field work.

South America. He is the highest priced bull ever sold from Pabst Farms ($20,000). Other Gold Medal sires from Konop dams include Pabst Roamer Gallant, G.M. proven at Mancryco Farms, Manning, Iowa and now at Badger Breeders; and Pabst Governor (EX), one of the animals that Bill Walker selected for the Utah State Industrial School as part of the original deal for Burke himself.

Another of the great Pabst Farms families came from a cow purchased from Herb Lepein, Hartland, Wis., Rag Apple Ace De Kol. She was a daughter of De Kol Lady Rag Apple (EX), Mooseheart's famous foundation matron (who was herself briefly a member of the Pabst herd, purchased at the top price of the 1940 Blue Ribbon Sale, but later rejected because she showed a titre on the blood test). Rag Apple Ace De Kol founded the Rag Apple family at Pabst Farms, while her dam went back to Mooseheart and made history with her sons and grandsons in that breeding program.

Pabst Winterthur Zeus, the Excellent-Gold Medal son of Burke that did such an outstanding job at Winterthur Farms, with far-reaching influence in the breed, was the result of mating Burke to Winterthur Great Kann Solohr, purchased by Pabst Farms from Winterthur at public sale in the early 1940's.

The Knutson Farm

It was in 1939 that the Pabst-Knutson unit was started at Pabst Farms, under a partnership agreement that is still going. The farm is owned by Pabst Farms and the cattle are owned in equal partnership. It is here that most of the purchased cows now added to the breeding program are kept and developed by those two great cow-men, Elis and Ernst Knutson. Rag Apple Ace De Kol was a member of this unit, and her daughter by Burke, Pabst Burke Rag Apple De Kol, the dam of Pabst Sir Roburke Rag Apple (EX-Gold Medal), is still a member of the herd. One of the interesting young bulls we saw there this winter was a maternal brother to "Roburke" by the popular Wis Leader, just going into service.

Plain View Inga, the 1956 All-American Aged Cow, by Wis Leader is a star member of the Knutson herd where she has just finished her second consecutive 1000-lb. fat record (both years including an extensive show circuit). One of the more recent acquisitions is Inga's dam, which the boys found in a grade herd. She classified VG last fall at 12 years of age, is making over 20,000 lbs. on 3X, and has the same shapely udder as her All-American daughter.

There are now eight Wis Leader daughters in milk at the Knutsons', five of them home-bred. Over in the main test barn at Pabst Farms you will find over a dozen more, all home-bred, going with their first calves. They are impressive heifers, particularly notable in scale, udders and legs. There are a total of 90 Leader daughters at Pabst Farms at this writing, with a large part of the herd bred to him, so that his influence is sure to be strongly felt for many years to come. Leader himself still looks hale and hearty at nearly 13 years of age, and with a growing frozen semen bank (in spite of a heavy demand for outside services) he will still be siring sons and daughters for years to come.

Continuing the line breeding program at Pabst Farms, in addition to Wis Leader, are two other 13-year-old senior sires, Pabst Regal, and Weber Hazelwood Burke Raven, both Excellent and Gold Medal. Pabst Regal is an own son of Burke from Pabst's own "Prilly Wayne" family. "Raven" is an inbred Burke, sired by a son (Weber Burke Hazelwood) and out of the inbred Burke daughter, Weber Burke Cricket (EX). He was proven by Jake and Clarence Zarnowski, Halstead, Kansas.

The three-times All-American Pabst Fobes Burke (EX), has had limited service because of an adhesion which restricts erection and makes it necessary to collect semen from him in a cup by the laborious process of massage or electric shock. It is believed that an operation would remedy this defect, but they have not quite dared to perform it for fear of losing what service to him they now have if anything should go wrong. They have a crop of his daughters coming on and are continuing to use him.

The other main service sire is Pabst Cyclone, bred in the Knutson herd, the son of Pabst Winterthur Zeus out of Neshonoc Joan Cyclone (EX), a granddaughter of Weber Burke Cyclone which they purchased several years ago from Dr. Edyth Swarthout, together with her maternal sister. They were All-American Produce of Dam in 1952.

Four younger sires are being sampled. Two of these are sons of Pabst Burke Duchess, one by Wis Leader and one by Pabst Regal (this one a full brother to the Gold Medal Pabst Reburke Duke at Harden Farms). Another, Pabst Chime, the Raven son out of Pabst Roamer Belpearl, 1948 All-American 3-year-old and ¾ sister to Pabst Comet, has been liberally sampled and has just been sold for $10,000 to Italy, where he will go into artificial service. The fourth one is Pabst Loyal, son of Wis Leader out of Pabst Burke Paul Wayne (EX), she the dam of Pabst Reburke Paul Wayne, Gold Medal sire developed in the Zarnowski herds following their use of Raven.

The amazing popularity which Burke and his descendants have brought to Pabst Farms in the past 15 years has never been equalled in the Holstein breed. Their prefix is a familiar one anywhere in the world where Holstein cattle are bred. The sales book which Sylvester Weiler keeps gives interesting testimony of this.

In the past five years Pabst-bred bulls, all carrying one or more close crosses to Burke (they have only one animal in the Pabst Farms herd that is not descended from him), have been sold to breeders and artificial breeding associations in 27 states and 19 foreign countries. You will find Burke bulls in most every South American country, several European countries, in Asia, Australia, and of course, Canada.

They have sold young bulls directly to eight different artificial breeding associations.

In a four-year period covering 1952

through 1955 they sold a total of 236 Burke-bred bulls for $360,600. Their export market for both males and females is equally impressive: 155 head sold for $294,050 in the past five years.

Semen sales have also played an important role in the spreading of Burke influence from Pabst Farms. For the past five years they have sold an average of about 500 services annually to their own herd sires. At the present time Wis Leader is the most popular, with the younger Pabst Cyclone next in demand.

The Burkes at Green Bay

No discussion of the Burke family would be even adequate without some details on the present herd at the Wisconsin State Reformatory at Green Bay. In all its years this herd has never enjoyed greater popularity than it does at present. Bull buyers are flocking in from all over the world. This reporter saw calves there late in February which had been sold and not yet delivered to buyers in Virginia, Washington, Wisconsin, Maine, Iowa, Kansas, Minnesota, Ontario and New Zealand. There are many good reasons for this popularity which the visitor appreciates from walking down the long rows of cows that include such animals as Prima Donna, Vanity, Repose, Enchantress, and old Venus up in the end box stall. There are several other good reasons out around the country, like Elmer Dawdy's Wis Burke Ideal bull (now at Northern Ohio Breeding Association), Wis Leader at Pabst Farms, the Symbol daughters at Harvey Nelson's, the Trademarks at Hugo Albrechts, the Whirlwinds at SanMarGale, the young Maestro bull that Osborndale purchased last year, and literally dozens of others in good herds scattered over the middle west.

It comes down in a long hierarchy from Sir Bess Burke Fobes, grandson of "37th" and Marathon Bess Burke; to his son, Wisconsin Admiral Burke; to his son, Wisconsin Admiral Burke Lad; to his inbred son, Weber Burke Cyclone; to the present senior herd sire, Cyclone's All-American son, Wis Ideal. And it goes on from there to Ideal's All-American son, Wisconsin Masterpiece, also still in service. And to Wis Symbol, another present herd sire, a double grandson of Weber Burke Cyclone by Wis Leader and out of Wis Venus. And to the fourth main herd sire, Wis Dynamo, another son of Leader.

At the recent classification of the herd Ideal and Masterpiece were both rated Excellent. Ideal had four Excellent and 12 VG daughters (he has three other Excellent sons and one Excellent daughter in other herds). Masterpiece had two Excellent and 10 VG daughters, and he has three more VG daughters and 4 VG sons elsewhere.

The young things by Wis Symbol look especially promising at Green Bay, and the first ones are now milking with first calf at Harvey Nelson's, where he was on lease.

We don't know at what point one breeder's bloodline becomes a family of the entire breed, but the snowball that Glen Householder and Archie Sandberg started here at Green Bay has certainly grown to "family" proportions. Literally thousands of breeders are now making use of this inheritance, and we dare say it has been mated, experimentally at least, with every other family of the breed, and successfully with most of them.

WIS IDEAL (EX) (SMP)
This popular son of Weber Burke Cyclone is the senior herd sire at Wisconsin State Reformatory. His 52 A R daughters include 10 from 810 to 1002 lbs. fat, 36 from 504 to 799 lbs.

Burke Daughters Still Living

At Pabst Farms —

Pabst Burke Syna (1942) (EX)
Res. A-A 4-yr-old and Member A-A Get 1947. Two AR daughters and a VG-SMP son. 7 lactations: 122,744 M.

Pabst Burke Pietertje Bloom (1943) (VG)
Three AR daughters. Dam of Pabst Fobes Burke, three times All-American. 5 lactations: 101,465 M.

Pabst Burke Barcader Prince (1943) (GP)
9 lactations: 135,044 (unofficial) Had a VG son at Trunlan Farms.

Pabst Burke Moncader Belmont (1943) (EX)
Hon. Men. A-A Aged Cow and member A-A Get 1950. Two AR daughters, 7 lactations: 111,247 M.

Pabst Burke Paul Wayne (1943) (EX)
Dam of Pabst Reburke Paul Wayne (VG-GM) and Pabst Loyal, Pabst junior herd sire. 2 AR daughters. 5 lactations: 82,571 M.

Pabst Burke Judith (1943) (EX)
3 AR daughters from 737 to 884 lbs. 7 lactations: 119529 M.

Pabst Burkade Wayne Prilly (1944) (EX)
A-A 4-yr-old and member A-A Get 1948. 3 AR daughters. 7 lactations: 122,774 M.

Pabst Burke Queen (1944) (GP)
7 lactations: 94,256 (unofficial) One AR daughter.

Pabst Burke Nettie (1944) VG)
7 lactations: 116,974 (unofficial)

Pabst Burke Cascade Belmont (1944) (VG)
Dam of a VG-SMP son and a VG National Champion. 5 lactations: 89,676 M.

Pabst Burke Bonnie Sue (1944) (GP)
A former Wis. State Champion 305d 3-yr-old. 2 AR daughters.

Pabst Burke Julia (1944) (VG)
7 lactations: 114,379 (unofficial) 3 AR daughters, two VG.

Pabst Burke Governess (1945 (VG)
5 lactations: 72,976 (unofficial) Full sister to Pabst Governor (EX-GM)

Pabst Burke Sue (1945) (GP)
7 lactations: 110,414 (unofficial)

Pabst Burke Pride Clovale (1945 (EX)
Two AR daughters with 706 and 648 lbs. Four 3X records from 707 to 755 lbs.

At Pabst-Knutsons' —

Pabst Burke Rag Apple De Kol (1943) (EX)
4 AR dtrs. to 926 lbs. Dam of Pabst Sir Roburke Rag Apple (EX-GM). Dam of A-A Produce 1950, Res. A-A in 1951 and 1952. Dam of A-A heifer calf 1947. Res. A-A 2- and 3-yr-old 1949, 1950.

Larrietta Burke Bonnie (VG)
3 A R Records to 863 lbs. fat.

At Kyland Farms — Oconomowoc, Wis.

Kyland Lady Burke (GP)
Now 14 years old, dam of 12 calves and safe in calf again. 2 dtrs. in Kyland herd. Lifetime: 160,000 M.

At Mrs. C. W. Henry's — Greeley, Colo.

Miss Valentine Hazelwood Burke (Apr. 1942) (EX)
Burke's highest living lifetime producing daughter with 10 lactations: 166,085 M 6,842 F

At Sequoia Ranch, Springville, Calif.

Weber Burke Dusty Jo (EX) (Feb. 1939)
Burke's oldest living daughter, and quite possibly his greatest transmitting one. Dam of two Gold Medal sons and a 4-times All-American daughter with two Gold Medal sons. She now has over 275 registered descendants.

At Sunny Lea Farms, Waukesha, Wis.

Pabst Burkride Bloom (EX) (June 1944)
Burke's highest record daughter with 971.5 lbs. fat at 8 years and 995 lbs. fat at 11 years (recently completed). Reported safe in calf again.

Editor's note: This is the complete list as far as we have been able to determine. If we have missed any we'd be happy to hear about them and their achievements.

Behind the "Burkes"

Some Interesting Sidelights On Burke History

By GLEN M. HOUSEHOLDER

The undying love which a great herdsman bestowed upon the Holstein bloodline with which he spent the major part of his life touched off the chain of action resulting in the mating which produced the super-sire Wisconsin Admiral Burke Lad. The herdsman was Bob Willan who raised through calfhood such bulls as Sir Pietertje Ormsby Mercedes 37th, King of the Ormsbys, and Creator, in addition to many of the great daughters of Sir Pietertje Ormsby Mercedes developed by Schroeder Farms, Moorehead, Minnesota. When the great brood cow of the Schroeder herd, Spring Brook Bess Burke 2d, with her son King of the Ormsbys (full brother of Creator and Sir Pietertje Ormsby Mercedes 37th), was sold by Schroeder to Winterthur Farms, Bob Willan was "included in the deal". Devoted herdsman as he was, he could not separate himself from the great family which had matured under his herdsmanship. Later, Herdsman Willan was employed by Lilliberk Farm, Homer, Michigan to build a great Holstein-Friesian herd. Immediately he started to round up the top concentration of the inheritance of Sir Pietertje Ormsby Mercedes 37th and the Wisconsin Fobes cow family on which a price could be secured.

Among the foundation females purchased was M.B.B. Beauty 688040 from Murphy Farms, Egg Harbor, Wisconsin. Of the hundreds of great matrons of the Holstein breed with which this talented man had worked, he considered M.B.B. Beauty the outstanding example of perfection in dairy character and "urge to milk" which he had ever been privileged to handle. This magnificent cow, later classified "Excellent", was a daughter of Marathon Bess Burke from Princess Colantha Beauty 2d—she one of the great transmitting daughters of Sir Pietertje Ormsby Mercedes 37th from identically the cow family at Erickson's which produced the Della, Jewel, and De Ormsby cow families.

A few years later, when Bob Willan became herd manager at the Wisconsin State Reformatory, he immediately promoted the idea of bringing back from Michigan a six-year-old son of his dream cow, M.B.B. Beauty. This son, dropped at Murphy Farms located a few miles from Wisconsin State Reformatory, was sired by none other than Ambassador Fobes, one of the two sons of the immortal brood cow, Wisconsin Fobes, and was a full brother of Sir Bess Ormsby Fobes, Fobes 5th, and Fobes 6th.

After a tough struggle with the state purchasing agent, who objected to buying bulls when the state was already possessed with so many and further objected to going outside Wisconsin to make the purchase, Bob Willan and this writer finally headed for Greenville, Michigan for the purpose of bringing back to within a few miles of his birthplace (Murphy Farms) the bull, Sir Bess Burke Fobes 430370. To speed the trip and conserve on expense, a round-the-clock driving schedule was agreed upon. As we tenaciously kept the old truck rolling with one-half the grandsire of Wisconsin Admiral Burke Lad housed within the truck rack and the remaining two quarters evenly divided between the space over the cab and several feet back of the end gate, little did we realize the tremendous impact this trip would eventually have on the development of the Holstein-Friesian breed of cattle around the world.

GLEN M. HOUSEHOLDER
There would have been no Wisconsin Admiral Burke Lad, in all probability, without Householder, for he, more than any other man, set up the breeding program which produced him. It was under Glen's guiding genius as supervisor of the Wisconsin State Institutional Farms that the foundation animals for the Wisconsin State Reformatory herd were purchased in the dispersal of the John Erickson herd.

At the Wisconsin State Reformatory the newly acquired herd sire was mated with one of the most perfect combinations of intensified Admiral Ormsby Fobes and Vickery Vale cow family breeding ever produced by Wisconsin's noted farmer-breeder, Emil Titel. The heifer's sire was Admiral Ormsby Segis 484493, an all-time great in the Admiral Ormsby Fobes family.

This mating produced the sire of Wisconsin Admiral Burke Lad (Wisconsin Admiral Burke 661323). A very successful intensely inbred John Erickson Ormsby.

With this intensely inbred John Erickson Ormsby bull plus the great Vickery Vale family of master breeder Emil Titel concluded, a search was instituted to locate an equally outstanding concentration of Holstein inheritance in no bracket of the pedigree carrying any of the bloodlines concentrated in Wisconsin Admiral Burke. Remembering the "bull sessions" we had through the years with our great friend and benefactor, Paul Misner, regarding his concentration at the old Bell Farms, Coraopolis, Pennsylvania, of the inheritance of Colantha Johanna Lad, King Valdessa Pontiac, Mabel Segis Korndyke, and the "Retta" cow family, our attention

Distinguished Sons and Daughters of Burke

32 Excellent Daughters

Weber Burke Pride 1872852
Weber Burke Zila 1969943
Queen Ormsby Burke Fobes 2024217
Weber Burke Dusty Jo 2037409
W S H Miss Wisconsin Walker 2071979
Weber Burke Bubbles 2072029
Weber Burke Cricket 2104304
Weber Burke Vickery 2104307
Weber Burke Dora 2135551
Miss Valentine Hazelwood Burke 2335956
Pabst Burke Syna 2342079
Pabst Burke Inka Star 2345647
Pabst Burke Moncade Wayne 2359749
Pabst Burke Rag Apple De Kol 2365506
Pabst Burke Barcade Wayne 2382367
Pabst Burke Moncader Belmont 2385842
Pabst Burke Piebe 2385843
Pabst Burke Belcorn Eyebright 2396435
Pabst Burke Paul Wayne 2396437
Larrietta Burke Bonnie 2397375
Pabst Burke Barbetta Modest 2411951
Cherrybold Admiral Burke 2412824
Pabst Burke Lyons 2448345
Pabst Burke Belcade Wayne 2448350
Pabst Burkade Wayne Prilly 2448355
Kyland Rosalind Vale 2464641
Pabst Burke Lassie 2479478
Pabst Burkride Bloom 2489892
Concord Burke May Alice 2539810
Pabst Burcader Bess 2623084
Pabst Burke Queen Josephine 2630353
Pabst Burke Pride Clovale 2659144

17 Excellent Sons

Weber Burke Clover Lad 786098
Pabst Roamer 859213
Pabst Leader 865327
Weber Burke Hazelwooder 866497
Pabst Bonnie Burke 869826
Pabst Burke Ina 869940
Pabst Brilliant 869949
Pabst Burke Pluto 874002
Pabst Governor 882933
Pabst Burke Fobes 882935
Pabst Burke Walker 882938
Pabst Burke Tritomia Don 895911
Pabst Burke Premier 895914
Pabst Regal 901195
Pabst Burke Dictator 916877
Pabst Winterthur Zeus 931354
Pabst Signal 975892

Burke's 20 100,000-Lb. Dtrs. (Official)

THE 100,000 POUND DAUGHTERS OF
WISCONSIN ADMIRAL BURKE LAD 697789

	Days	Milk	Fat
Pabst Burke Syna 2342079 (EX)	2524	133242	4537
Pabst Burke Pietertje Bloom 2373578 (VG)	1800	101465	3833
Pabst Burke Moncader Belmont (EX) 2385842	2384	111336	3903
Pabst Burke Judith 2411952 (VG)	2830	131645	5149
Pabst Burke Barbetta Cornflower 2535628 (VG)	2190	102618	3814
Weber Burke Pride 1872852 (EX)	3029	123641	4362
Weber Burke Zila 1969943 (EX)	3912	157165	5757
Weber Burke Dusty Jo 2037409 (EX)	2648	122720	4167
W S H Miss Wisconsin Walker 2071979 (EX)	3083	101588	3913
Weber Burke Violet 2072030 (GP)	3386	114520	4365
Weber Burke Dora 2135551 (EX)	3286	102403	3565'
Miss Valentine Admiral Burke Hello 2264377 (VG)	2221	104568	3872
Miss Valentine Hazelwood Burke 2335956 (EX)	3644	166085	6843
Weber Burke Tulip 2341163 (VG)	3263	112209	4359
Pabst Burke Senorita 2373573 (VG)	2187	103296	3913
Pabst Burke Barbetta Modest 2411951 (EX)	2436	122061	4585
Cherrybold Admiral Burke 2412824 (EX)	2222	104554	4057
Pabst Burkade Wayne Prilly 2448355 (EX)	1863	102100	3774
Kyland Lady Burke 2464644 (GP)	3372	154910	5436
Pabst Burkride Bloom 2489892 (EX)	2247	119278	4769

22 Silver Medal Production Sons

Weber Burke Perfection 757597 (VG)
Weber Burke Comet 819475 (GP)
Weber Burke Black Jack 858837 (VG)
Pabst Imperial 859211
Pabst Burke Belmont Pride 865323
Weber Burke Hazelwooder 866497 (EX)
Pabst Burke Ina 869940 (EX)
Pabst Burke Pride Bloom 869943
Pabst Burke Dell 869946 (VG)
Pabst Burke Dean 869947
Pabst Burke Pride King 872781
Pabst Burke Lad Pontiac 882931 (GP)
Pabst Burke Fobes 882935 (EX)
Pabst Burke Cascader 882939 (VG)
Pabst Burke Banner 895906 (VG)
Pabst Burke Creator 903631 (VG)
Pabst Burke Fryslan 905694 (VG)
Pabst Burke Pontiac Lad 908685
Pabst Burke Pride Ponderosa 908803 (VG)
Pabst Burke Barber 910825 (G)
Pabst Burke Pilot 922108 (VG)
Pabst Burke Gold 954675 (VG)

1 Silver Medal Type Son

Pabst Burke Lad Star 910701 (VG)

His 13 Gold Medal Sons

Weber Burke Clover Lad 786098 (EX)
Weber Admiral Burke Fobes 838721 (GP)
Pabst Roamer 859213 (EX)
Pabst Burke Tritomia 869936 (VG)
Pabst Burke Pluto 874002 (EX)
Pabst Governor 882933 (EX)
Pabst Burke Tritomia Don 895911 (EX)
Pabst Regal 901195 (EX)
Pabst Governor Lad 910702 (VG)
Pabst Winterthur Zeus 931354 (EX)
Pabst Comet 959466 (VG)
Pabst Burke Piebe Tritomia 963902 (VG)
Pabst Signal 975892 (EX)

focused on Bell Farm Rosalind, a cow of excellent type, good percentage fat test and a heavy milker, as the best concentration of Colantha, Korndyke, and "Retta" breeding available.

The mating of the John Erickson Ormsby inbred sire (Wisconsin Admiral Burke) and the equally inbred Korndyke - Colantha cow (Bell Farm Rosalind) produced the sire (Wisconsin Admiral Burke Lad) to follow up on the great job done by Wisconsin Pinky at Utah State Industrial School.

The Wisconsin State Institutional Holstein herds had been built up through the years largely by employment of the "barter and exchange" type of dealing. It was in this manner that the great sire on whose daughters Wisconsin Admiral Burke Lad "clicked" so perfectly came to head the Utah State Industrial School herd. This bull was Wisconsin Pinky 571848, bred and exhibited by the Wisconsin State Reformatory over a national show circuit. At Pacific International Exposition at Portland, Oregon the Utah State Industrial School exhibited an outstanding 4-year-old heifer, daughter of their Hazelwood Natsey General 496770. Needing a herd sire and having no appropriation equal to the cost of a sire worthy of heading their good herd, an "Even-Steven" trade of their Hazelwood heifer for Wisconsin Pinky was made. This transaction will not soon be forgotten by Herdsman Archie Sandberg or this writer who had jointly underwritten the deficit should the Wisconsin State Institutional herd fail to pay expenses through premium money on this long trip to the Pacific coast. The "free return" was available only if the exhibitor's car contained identically the same inventory of animals on the bill-out as were shown on the incoming Bill of Lading. Nels Homer of the Utah School was also dependent upon

(Please turn to page 131)

Outline Pedigree of
WISCONSIN ADMIRAL BURKE LAD
697789

- **Wisconsin Admiral Burke 661323**
  Born May 10, 1932.
  Bred by Wis. State Reformatory
  - **Sir Bess Burke Fobes 430370**
    Born Feb. 19, 1924.
    Bred by E. N. Murphy, Green Bay
    - **Ambassador Fobes 337162**
      Born Apr. 15, 1919
      Bred by John Erickson
      - **Sir Pietertje Ormsby Mercedes 37th 110160**
        E. C. Schroeder—1912
        - **Sir Pietertje Ormsby Mercedes**
          A. C. Loring—1907
        - **Spring Brook Bess Burke 2d**
          G. L. Miller—1909
      - **Wisconsin Fobes 124235**
        John Erickson—1909
        - **Sir Daisy Fobes**
          John Erickson—1907
        - **Wisconsin Lass 2d**
          John Erickson—1905
    - **M B B Beauty 688040**
      Born Oct. 8, 1920
      Bred by John Erickson
      - **Marathon Bess Burke**
        E. C. Schroeder —1918
        - **King Pietertje Ormsby Piebe**
          E. C. Shroeder—1915
        - **Bess Burke Ormsby**
          E. C. Schroeder—1912
      - **Princess Colantha Beauty Ormsby 370302**
        John Erickson—1916
        - **Sir Pietertje Ormsby Mercedes 37th**
          E. C. Schroeder—1912
        - **Princess Colantha Beauty 2d**
          John Erickson—1914
  - **Vickery Vale Fobes Mechthilde 2D 1444905**
    Born Nov. 16, 1929
    Bred by Emil Titel
    - **Admiral Ormsby Segis 484493**
      Born Mar. 9, 1925
      Bred by Emil Titel
      - **Admiral Ormsby Fobes 351430**
        John Erickson—1920
        - **Marathon Bess Burke**
          Schroeder—1918
        - **Wisconsin Fobes 5th**
          Erickson—1915
      - **Vickery Beauty Segis 760622**
        Titel—1921
        - **King Abbekerk Pontiac Segis 3rd**
          J. M. Hackney—1919
        - **Vickery Beauty Beechwood**
          Titel—1911
    - **Vickery Vale Fobes Mechthilde 910349**
      Born Dec. 5, 1922
      Bred by Emil Titel
      - **Admiral Ormsby Fobes 351430**
        John Erickson—1920
        - **Marathon Bess Burke**
          Schroeder—1918
        - **Wisconsin Fobes 5th**
          Erickson—1915
      - **Vickery Vale Mechthilde 4th 481291**
        Titel—1918
        - **King Longfield Pontiac De Kol**
          Harry Keach—1916
        - **Vickery Vale Mechthilde**
          Titel—1912
- **Bell Farm Rosalind 978721**
  Born Jan. 20, 1925.
  Bred by John A. Bell, Jr.
  - **Dutchland Colantha Champion 217631**
    Born Jan. 20, 1917
    Bred by Fred F. Field Holstein Co.
    - **Colantha Johanna Lad 32481**
      Born June 20, 1903
      Bred by Gillett & Son
      - **Sarcastic Lad 23971**
        Gillett & Son—1897
        - **Maurice Bonheur**
          Mich. Agr. Col.—1895
        - **Belle Sarcastic**
          Mich. Agr. Col.—1890
      - **Colantha 4th's Johanna 48577**
        Gillett & Son—1898
        - **Sir Johanna**
          Gillett & Son—1896
        - **Colantha 4th**
          Gillett & Son—1893
    - **Dutchland Pietertje Changeling 230754**
      Born Sept. 3, 1913
      Bred by Fred F. Field Holstein Co.
      - **Dutchland Sir Pietertje Hengerveld 48696**
        Fred F. Field—1907
        - **Pietertje Hengerveld's Count De Kol**
          Henry Stevens & Sons—1987
        - **Changeling**
          No. Mich. Asylum —1897
      - **Dutchland Changeling Colantha Lad 120762**
        Fred F. Field—1909
        - **Colantha Johanna Lad**
          Gillett & Son—1903
        - **Rendy Change**
          A daughter of Changeling
          No. Mich. Asylum —1903
  - **Bell Farm Retta 557122**
    Born Feb. 16, 1920
    Bred by John A. Bell, Jr.
    - **King Valdessa Pontiac 189344**
      Born June 10, 1916
      Bred by E. C. Brill
      - **King Valdessa 137495**
        Bernhard Meyers —1914
        - **Spring Farm Pontiac Cornucopia**
          Francis M. Jones —1910
        - **Valdessa Scott 2d**
          B. B. Hardy—1904
      - **Mabel Segis Korndyke 161784**
        Ezra S. Hatch—1910
        - **King Segis De Kol Korndyke**
          Stevens Bros — Hastings Co. — 1908
        - **Cassie Koningin Pietertje De Kol**
          E. C. Brill—1901
    - **Retta Gladi Korndyke 438714**
      Born April 25, 1917
      Bred by J. W. Stewart
      - **Sir Waldorf Korndyke 192563**
        J. W. Stewart—1913
        - **Rag Apple Korndyke 8th**
          E. H. Dollar—1909
        - **Retta De Kol Waldorf**
          J. D. Truesdell—1905
      - **Retta Maida Gladi 438713**
        J. W. Stewart—1914
        - **Sir Korndyke Gladi Johanna**
          E. H. Dollar—1911
        - **Retta De Kol Maida**
          J. W. Stewart—1910

ARCHIE SANDBERG

Writes About

The Breeding Program That Produced "Burke"

ARCHIE SANDBURG
Herd manager at the Wisconsin State Reformatory from 1932 until 1957, this master breeder retired last fall. His own account of the **breeding behind Wisconsin Admiral Burke Lad is one of the features of this issue. Archie's kind of a cow is the big, rugged, roughage-hungry-type," as Glen Householder put it, personified by the old Erickson Ormsbys that founded the Green Bay herd.**

Wisconsin Admiral Burke Lad had his roots deep in the Ormsby family as it was developed in the herd of John Erickson, through the blood of Sir Pietertje Ormsby Mercedes 37th and Marathon Bess Burke. Milk production, and great size were combined with an abundance of dairy character in the Erickson herd. It was from the dispersal of this great herd in 1924 that the foundation nucleus of the Wisconsin State Reformatory herd was selected.

So much has been written of the Erickson Ormsbys that we will not dwell at length on the breeding of "37th". Suffice it to say that his dam, Spring Brook Bess Burke 2d, one of the largest cows our breed has known (over 2200 lbs.), had four records over 800 lbs. fat, and that she, her five maternal sisters, and their dam had records averaging 797 lbs. of fat and 22,300 lbs. of milk.

Not so well known today, however, is the fact that behind many of the greatest breeding daughters of "37th" and Marathon Bess Burke in the Erickson herd was the bull Johanna De Colantha Champion, a grandson of Colantha 4th's Johanna through her son, Colantha Johanna Champion. Among these great and powerful cows carrying this Colantha family inheritance were Princess Della, Wisconsin Pride, Wisconsin Lass Johanna, Daisy Aaggie Ormsby, and several of the daughters of Wisconsin Fobes.

Colantha 4th's Johanna in one lactation broke all the World's records—for 7 days, 30 days, and 365 days.

Princess Della was an own daughter of Johanna De Colantha Champion. Her son by Sir Pietertje Ormsby Mercedes 37th Pietertje Ormsby Mercedes Della, has proven one of the breed's most influential sires, and his three full sisters in the Erickson herd were all great producers and reproducers.

Wisconsin Lass Johanna 2d and Wisconsin Pride were full sisters, sired by Johanna De Colantha Champion and out of the former World Record senior yearling, Wisconsin Lass Johanna. Wisconsin Pride 2d, daughter of Wisconsin Pride by "37th", was U. S. Champion 3-year-old with 1062 lbs. fat and 29,502 lbs. milk. Her full sister, Wisconsin Pride 3rd, was the youngest cow of the breed (at the time of the Erickson sale) to make three 1000-lb. (butter) records (her first three lactations).

Daisy Aaggie Ormsby, a granddaughter of Johanna De Colantha Champion, was mated with "37th" to produce Daisy Aaggie Ormsby 3rd, who made a "World's Record" as senior yearling and later went on to make 1038 lbs. fat at 6 years and 1286 lbs. at 7 years, still ranked as one of the highest records of the breed.

Sir Pietertje Ormsby Mercedes 37th established the fame of the Erickson herd, but when his sire died at E. C. Schroeder's, he went back to Schroeder's, and Mr. Erickson had the problem of finding a replacement for

(Please turn to page 138)

Burke's Dam

BELL FARM ROSALIND
The dam of "Burke," taken at the time she was owned by Detroit Creamery Farms.

Burke's Sire

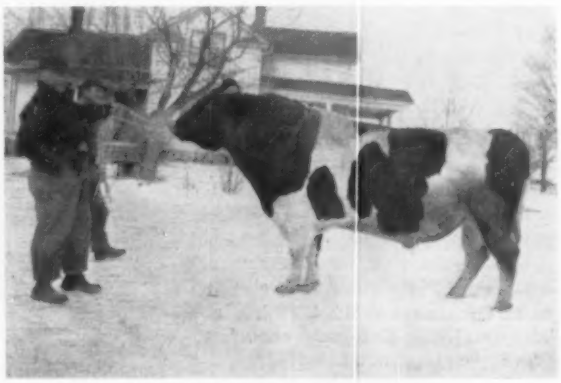

WISCONSIN ADMIRAL BURKE
The sire of "Burke," with Earl Hughes, Neenah, Wis., where this bull spent his final years of service.

LEGRAND WALKER
RECALLS

Memories of "Burke" From Utah

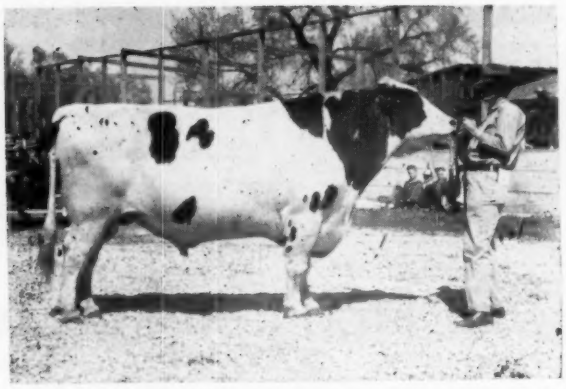

LE GRAND WALKER with WEBER BURKE PERFECTO
This bull was 7 times grand champion and 4 times reserve grand at the Richmond Black and White Show.

On April 1, 1935 Wisconsin Admiral Burke Lad 697789 arrived at the Utah Industrial School at Ogden. This was not an April Fool's joke, for in the six years which followed I think any Utah Holstein breeder would admit that he became the greatest Holstein sire of that state.

There had been a good deal of speculation as to which of three young sires recommended by the Wisconsin State Reformatory was the one for us to use. "Ham" Matheson, then fieldman for the National Association in the west, had discussed the matter in detail with F. A. Child, Superintendent of the Industrial School, and me, and we had written to Glen Householder, then with the Wisconsin Board of Control, and also Archie Sandberg several times on this bull deal. It was a lucky break that Ham had to go east about that time and was able to see Glen and Archie, discuss the matter personally with them, and see the Reformatory herd.

After much talk the whole matter was thrown on the shoulders of Archie, and I would like to say here that I shall be ever grateful for his help in this deal. Several years later Archie put me in the same position and I sent him Weber Burke Cyclone, son of Burke out of the Excellent Burke daughter, Weber Burke Pride, a bull we had planned to use.

The Industrial School herd at this time consisted of daughters of Wisconsin Pinky (EX) and Hazelwood Natsey General, an intensely bred Hazelwood sire. Both had been particularly good in siring desirable udders. The "Pinky" bull was well proven at this time, but the herd had not been on Herd Test early enough to prove the Hazelwood bull.

It has been stated by some that the combination of Burke and Pinky was the cross which made Burke great, but I do not go along with this. Others have said he did best on the Hazelwoods. I can say from what work we did with him that he was one of those truly rare sires which we as breeders all hope to work with someday—a bull that mated well with many lines of breeding.

About Bill Walker:

He bred more than a dozen Excellent Burkes at the Industrial School and put this herd over as a Progressive Breeder the first six years of that program. In 1945 he went to the University of Nevada where a herd was assembled and in six years earned the Progressive Breeder award there, qualifying four consecutive years. He has bred four Excellent cows of Burke bloodlines there and developed three Excellent Burke-bred bulls. The last of these was Raven Burke Ideal (EX-GM), developed jointly in the University herd and the neighboring herd of Dr. Vernon Cantlon. This bull was recently on the cover of the WORLD as a result of his sale to NOBA, Tiffin, Ohio.

Burke was used a short time at Wyoming State Hospital and at Edgewood Hall, Providence, Utah. In each of these herds he sired some very nice daughters, some of which carried Hazelwood or Pinky breeding and some not. Later on at Pabst Farms the same thing was also true, for the Pinky and Hazelwood breeding was largely absent there.

The calves sired by Burke were not as flashy as the Pinky calves and yearlings, being just a little slower to straighten out in the rump. However, when we began milking his first half-dozen daughters we were very well pleased with their production and easy milking qualities, and in 1939, with only a handful in milk, we won 3rd at the Treasure Island National for 3 Best Females bred by exhibitor using two 2-year-olds and a 3-year-old. Then we knew he was going places! From this time on the show winnings of the Burkes gradually increased until in 1944 all of the first prize milking females plus the first prize senior yearling female and the grand champion bull at the Richmond Black & White Show were Burkes. I don't believe any sire has accomplished this before or since at this show. At the Richmond Show and at the Utah State Fair in 1944 we exhibited an all-Excellent get of sire by Burke.

Burke was shown as a yearling and 2-year-old at Utah State Fair winning first both years, and going on to the grand championship as a 2-year-old.

Many Utah breeders used Burke sons and it would be difficult to say which of these were best. Weber Burke Perfecto (VG) sired some very nice offspring in the herds of Robson Bros. and Merwin Thompson. His full brother, Weber Burke Perfection, was used with very good success by Leon Gardner, V. W. Carson and Purl Massey. He was later used by Minnesota Valley Breeders' Ass'n and Southern Minnesota Breeding Federation.

Weber Burke Sevens (VG) was used by a breeding unit at Tremonton, Utah and later went to Minnesota with the Perfection bull.

Weber Burke Frost was used by Leon Gardner, V. W. Carson and Cache Valley Artificial Breeding Association and did a good job.

The unusually fine herd of Alex Papageorge and Sons, Ogden, has used several good sons and grandsons of Burke, including Weber Burke Murky. Spero Bavelas and Sons have also used Burke bred bulls successfully for some 15 years.

Utah Agricultural College at Logan used the Weber Burke Frost bull

(Please turn to page 132)

WEBER BURKE PRIDE (EX)
This 100,000-lb. daughter of Burke was the dam of Weber Burke Cyclone and Weber Burke Double. She was 4th 3-yr-old at the 1939 National Dairy Show, and Reserve Grand Champion at Utah State Fair as a 2-year-old.

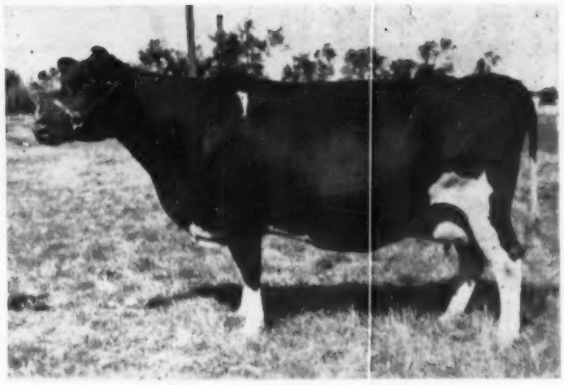

OZAN BESS ADMIRAL BURKE
Sold for $700 in the 1944 Show Window Sale at Elkhorn, Wis. to Wisconsin State Reformatory, this cow is the dam of Wis Masterpiece. She was bred by E. Gibson, Ogden, Utah.

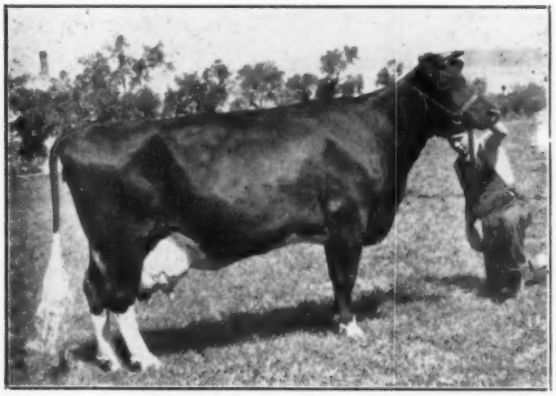

WEBER BURKE CRICKET (EX)
One of Burke's two inbred daughters, her offspring include the Excellent - Gold Medal son, Weber Hazelwood Burke Raven and Weber Dictator Burke (current senior sire at the Industrial School).

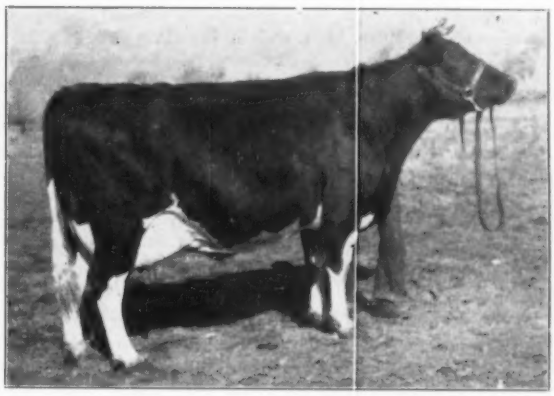

WEBER BURKE BUBBLES (EX)
Burke's other inbred daughter. Her son Weber Wyo Burke Bubbler was used by Wisconsin State Reformatory. Another SMP son is owned by Northeast Penna. Breeders Co-op. Her youngest was used by the Industrial School, Gray View and Bristol Farms, and is now owned by Eastern Iowa Breeders, Cedar Rapids.

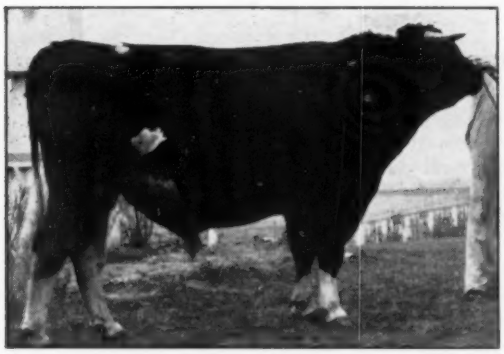

WEBER BURKE CYCLONE
This is the son of Wisconsin Admiral Burke Lad out of Weber Burke Pride that came back to the Wisconsin State Reformatory in the same car that brought Burke to Pabst Farms. Lost at 3 years of age as the result of a fight, he still ranks as one of the most influential sires ever used in the Green Bay herd.

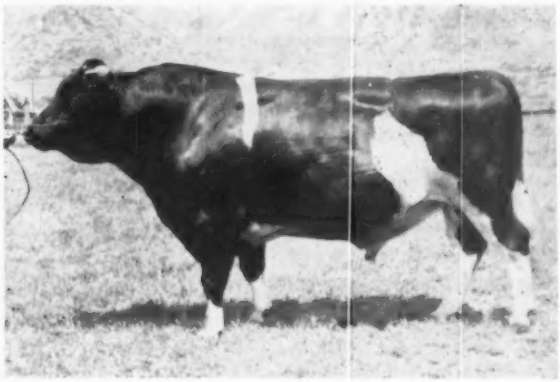

WEBER BURKE CLOVER LAD (EX-GM)
An 8-times grand champion at Utah Shows, he ended his long career in the east in the herd of Grant Langdon, Copake, N. Y.

EDITORIAL

The Burke Story

We hail in this issue a sire that is recognized as one of the cornerstones of the Holstein breed—Wisconsin Admiral Burke Lad. Bred by a Master Breeder, given his first opportunity in an institution herd far off the beaten track, he won his initial recognition by the sheer brilliance of the performance of his daughters.

Already, before he was seven years old, he had become a Gold Medal Sire with five Excellent daughters and with records that gave him for a time the honor of being the highest "index" sire of the breed. (A computation since discontinued).

At Pabst Farms, "Burke" went into immediate heavy service. Fortunately Mr. Pabst had been in process for several years of building up the size of the Pabst Farms herd with select animals meeting his standards. They had also for the two years preceding been breeding artificially within the herd. Thus, it was possible to give "Burke" a usage within the herd wide enough to almost completely make over the Pabst herd and its breeding program in a little over three years of active service.

Again the timing of "Burke's" career was important, for his sons were piling up proofs and other honors at a time when the A I studs had reached a stage of development to give these Burke sons wide use.

Thus it is that Wisconsin Admiral Burke Lad, although never in public stud service, was able to sire nearly 300 offspring registered in the Herd Books of the Holstein-Friesian Association of America and that his sons have left more registered offspring than the sons of any other sire.

The reputation of the family, however, does not rest on sheer numbers. Our lead story summarizes some of these achievements that we will not repeat here.

However, great as are the achievements of this family, we consider it fortunate that no one family can ever hold a monopoly in our great breed, with its far-flung interest in every state of the union. It would be a sad day indeed for our breed future if such an occurence should take place, as it would be fraught with serious dangers. No breed can afford to put all its eggs in one basket for indiscriminate breeding efforts.

We wish at this time particularly to salute Mr. Fred Pabst and the Pabst Farms organization for the contribution they have made to the breed in the development of the Burkes.

We intend in later issues to present similar salutes to other great families of our breed.

An Acknowledgement

For their assistance in the preparation of this special Burke issue we are thankful to Glen Householder, Archie Sandberg, Le Grand Walker, Fred Pabst and Sylvester Weiler; Secretary Rumler and his staff at the National Association office; John Powell of the Canadian Association; and all of the 54 artificial breeding association managers who helped us inventory the Burke bulls currently in artificial service in North America.

Convention Reservation

It is time to make your Convention reservations at Indianapolis, we are reminded by Floyd L. Taylor, Chairman of the Reservations Committee.

Headquarters are at the Claypool Hotel. This hotel is now air conditioned and provides radio and television in the rooms. The Claypool will be the center of activities. It is located in the center of the downtown area and is surrounded by approximately 85 restaurants within a two block radius.

Reservations should be sent directly to the Claypool Hotel, Indianapolis, Ind.

Some who are driving may prefer motel accommodations. Mr. Taylor advises us that there are approximately 80 motels in and near Indianapolis. For motel reservations write directly to the Convention Bureau, Roosevelt Building, Indianapolis, Ind.

It's time to start making definite plans. It will help all concerned if you will advise your hosts promptly of your needs.

Surplus is Necessary

Every milk man knows that in order to supply his market fully at all times it is necessary to have a moderate surplus of milk on hand. Otherwise he would be in constant difficulty with his customers.

Milk users expect any unusual requirements for milk or cream to be met without question and without advance notice. Only by having available surplus on hand can the milk distributor meet these necessary demands of the consuming public.

Now, as we understand the operation of the various marketing orders, the handler pays fluid price only for the amount actually sold as fluid milk. The effect of this is that the producer alone takes responsibility for that necessary daily surplus.

As a matter of fairness, why should not the milk handler stand this cost? Prof. E. G. Misner of Cornell has suggested that a 15% figure would be reasonable. In other words, actual fluid sales plus 15% for necessary reserve surplus should go into the higher priced Class I bracket.

We are surprised that this suggestion has not been taken up seriously by our representatives who are concerned with milk order pricing.

Spring Clean-Up

Again at this season we remind you of the importance of having a thorough spring clean-up on every farm.

National Safety Council points out that disorder ranks second only to poor judgment as the cause of accidents.

Fire finds a breeding place in paper, rags and rubbish; cluttered stairways, unsafe ladders, etc. cause falls which rank high among fatal farm accidents.

Foot injuries result for both humans and animals from careless clean-up of boards with rusty nails, broken glass, etc.

Rodents don't like a clean farmstead. For them it means fewer hiding places and less food. It is not necessary, however, to consider their feelings and they are very expensive boarders.

Let's start the season right with a spring clean-up for efficiency and safety.

Transfer Problems

ROBERT M. STEBBINS

Supt. of Registry Department

People who buy cattle from you expect to receive properly-transferred Certificates of Registry promptly.

This, after all, is part of the bargain . . . one of several things that sets the transaction apart from the purchase of a grade animal.

Who can blame the buyer for becoming discouraged when the comparatively short time ordinarily needed to process an Application for Transfer is stretched into a waiting period of several months?

At best, such delays are anything but a sure-fire route to subsequent sales.

The rules governing transfers are clear and simple. The By-Laws specifically charge the seller with full responsibility for filing the Application for Transfer within 30 days after the date of sale.

Failure to comply with this important provision of the By-Laws makes the seller subject to disciplinary action by the Board of Directors.

Despite this, delays in the filing of Applications for Transfer form a recurring problem in our industry.

Such slow-downs are costly to the entire breed — doubly so in cases involving the transfer of animals to buyers who have just purchased their first Registered Holsteins.

Accordingly, a brief look at ways and means of bettering the situation seems very much in order.

Experience indicates that most delays are traceable either to errors or tardiness in filing — pitfalls which can almost invariably be avoided by completing the Application for Transfer form on the day the animal is sold.

Handling this bit of paper work before the buyer leaves the farm obviously insures that the job won't be pigeonholed into the "some rainy day" department which so often forms the first steppingstone to tardy filing.

At the same time it insures the correctness of the buyer's name and address — always a trouble spot, accuracy - wise — on the application form.

This, of course, greatly reduces the possibility of the completed form being returned to you for time consuming additions or corrections.

Almost as common as errors and tardiness in filing are delays caused by misunderstandings in regard to the payment of transfer fees.

Here again, the By-Laws are specific.

(Please turn to page 147)

A GUEST EDITORIAL . . IN TRIBUTE TO FRED PABST

FRED PABST
The master of Pabst Farms.

Over the course of a half-century Fred Pabst acquired a position of leadership in the industrial world, in agriculture, and in horse, sheep and Holstein cattle breeding because he possesses those qualities which inspire and command the respect and loyalty of those with whom he has worked.

He has devoted himself for fifty years to building a practical and profitable demonstration of the oft-recommended "Better breeding - better feeding - and better management" of Holstein-Friesian cattle.

Pabst Farms have become a guidepost and landmark by which forward-looking dairymen around the world have come to chart their course in the breeding of registered Holsteins. Indeed, it has been a "Blue Ribbon" operation from the opening bell.

Almost simultaneously with the acquisition of his first registered Holstein in 1907, Mr. Pabst joined The Holstein-Friesian Association of America. From 1918 to 1930 he served with distinction on the Association's Board of Directors as a member of the all-important Executive Committee. In his fertile mind the idea of creating the True Type models was born. The hospitality of his home and the facilities of his farm were given over to those who developed the True Type bull and cow statuettes and pictures. No other program of breed improvement has had more profound effect upon placing the Holstein-Friesian cow at the head of the dairy parade.

During the 50 years Pabst Farms have been one of the nation's most productive privately owned experiment stations in every field of agricultural science, each and every breed improvement program sponsored by The Holstein-Friesian Association of America has been accepted and practiced. Type classification of the herd was inaugurated in 1930. Advanced Registry testing was carried on from the first establishment of the herd, with approximately 1800 ten-month records completed. More than 30 Gold Medal Sires have been bred at Pabst Farms and since 1924 the show window of the Holstein breed over the big-time show circuit has been dignified with presentation of a typical cross-section of the herd at America's leading expositions and in Canada.

Forty-five hundred four (4,504) animals have been registered with "PABST" prefix. Of these 2,277 were females and 2,227 males. Pabst Farms have disseminated type and production tested seed-stock of highest quality to all states of the Union, provinces of Canada, as well as to Mexico, Central and South America, Japan, Australia and Italy.

In honoring Fred Pabst, great perfectionist and master mind among agriculturists of all time, we as breeders of Holstein-Friesian cattle honor ourselves.

March, 18, 1957

Glen M. Householder

1956 Registrations Break All Records!

1956 Annual Report, Holstein-Friesian Ass'n. of America

PART I — Registry Department

Registrations and Transfers

For the first time in the history of any dairy breed, Holstein registrations broke the long-coveted "200,000 barrier" and business literally boomed in all phases of the work in this Department throughout the year.

The 205,527 Holsteins recorded in 1956 represented a 4.0% gain over the previous high of 197,608—established only a year ago. It is equally significant to note that we registered 53.5% of the combined total of 384,464 animals recorded by the five major dairy breed organizations.

Surely, every person associated with the breed has reason to be proud of its accomplishments over the years. Leadership, whatever the field of endeavor, carries a responsibility that is now ours without the asking. Our goals must be flexible and inspiring—more and better cattle developed through vigorous breed improvement and promotion programs, fair competition that is so vital to our national economic structure and an unselfish service to mankind throughout the world.

As expected, bull registrations dropped to 22,845, or 11.1% of all registrations this year, as against 23,469 or 11.9% last year. This decline has been steady since 1943, when bull registrations were at the relatively high position of 25.8% of the total registrations. It is not surprising, however, when we consider the steady advance in the use of artificial insemination in the breeding of our cattle. On the brighter side, though, we registered 182,682 females compared with 174,139 in 1955, a gain of 8,543 or 4.9%. That is a constant upswing since 1947 when 119,655 females were recorded.

ROBERT H. RUMLER
EXECUTIVE SECRETARY

More than 10,000 animals were recorded by each of six states, namely:

New York	37,141
Pennsylvania	27,740
Wisconsin	25,598
Ohio	15,930
Michigan	12,597
Illinois	10,341

There is very little variance percentage-wise between member and non-member registrations for the past two years. Association members registered 79.7% of all animals this year and 79.9% in 1955. Non-members accounted for 20.3% of our registrations in 1956 and for 20.1% the previous year. Association members registered 79.1% of the females and non-members registered 20.9%; 84.8% of the bulls were registered by members of the Association and the remaining 15.2% were recorded by non-members. As might be expected, Association members relatively are much more active than non-members in numbers of applications filed per breeder and therefore stand to benefit more financially from their membership status.

As the interest and demand for registered Holstein-Friesian cattle is always reflected by transfer activity, it is most encouraging to report that the 127,769 transfers recorded in 1956 represented a substantial gain over the previous high in 1951 of 122,809. In the five-year period, therefore, we have increased transfers by 4,960 or 4.0%. Of the total transfers issued this year, 18,128 or 14.2% were for bulls, and those transfers represented 79.4% of all bulls registered. Last year, 78.6% of all bulls registered were transferred; in 1954, the males transferred represented 82% of the bulls recorded. This year, 109,641 or 85.8% of the transfers issued covered females, while the comparable figures for last year were 100,763 or 84.5%.

There were six states this year which transferred more than 5,000 animals:

New York	24,442
Pennsylvania	16,852
Wisconsin	14,657
Ohio	10,890
Michigan	9,509
Illinois	6,571

Members of the Association accounted for 98,863 or 81% of the transfers while non-members submitted 23,252 or 19%. The balance of 5,654 were issued to members where no actual sale occurred and were accepted at the special rate of $1.50 each as provided by the By-Laws.

As was the case with registrations, our Association topped all other dairy breeds by recording 52.7% of the combined total of 242,587 transfers issued by the five recognized dairy breed registry organizations.

Throughout the year 1,175 prefix names were reserved, bringing the total protected or reserved prefixes up to 25,378. The value of a prefix name cannot be over-estimated. It is an

Editor's Note:
Secretary Rumler's complete annual report is available in pamphlet form on request. This section on the Registry Department is slightly abridged for reasons of space. Reports on the Extension and Advanced Registry Departments will appear in following issues.

excellent way to advertise the herd, simplify the naming of animals and supplement the owner's records in the identification of animals.

Despite the unusually heavy work load in this Department throughout the year, it was possible to process applications with the promptness which breeders have come to depend upon in recent years. During the latter part of September, the time lapse between receipt of applications and mailing of completed certificates was reduced to 10 days. From an operating standpoint, it is always desirable to maintain a reasonable backlog of work at all times; consequently the 10-day mailing period is the minimum that should be attempted in the best interest of keeping costs at a reasonable level.

Certain changes in our method of calculating clerk output were adopted this year, making it difficult to compare with the production rate of 1955. Nevertheless, 91.48 certificates per clerk per week were issued this year as against 91.66 last year. Had the same method of computation been used as in the past, the 1956 figure would have been 92.65 certificates per clerk per week—a slight gain over the previous year. Constant scrutiny of our methods and operations is made throughout the year in an effort to serve the membership to the very best of our ability.

As one example of the effort made to simplify registry procedures to both breeders and our office force, the Board of Directors adopted a new style registry application which will eliminate the need for one signature. The required signatures of the Applicant for Registry and Owner of Dam at Time of Calving have been combined into one, a revision which we are certain will facilitate the work of all concerned. These new forms are in the process of being printed and will be distributed shortly after the first of next year.

Selective Registration of Bulls

This program, in which a rating is given to a bull on the basis of pedigree promise, has now completed its fourth year with results tabulated below:

	1953	1954	1955	1956
Selected Pedigree (automatic)	1,401	3.531	4,397	5,135
Selected Pedigree (by application)	85	20	14	9
Preferred Pedigree (by application)	225	216	221	260

It is gratifying to note the steady increase in the number of bulls automatically rated as Selected Pedigree animals. Such a trend is only natural when we consider that the downward trend in bull registrations should result in greater selectivity of those bulls which are registered. Also, as more of our herds are officially tested and classified, we can anticipate a greater number of bulls being rated automatically under the program. The demand is for bulls of superior transmitting ability and young bulls with outstanding pedigree promise. For this reason, it has been disappointing that more breeders do not apply for the "Preferred Pedigree" rating on their young bulls which qualify and do not use the ratings more extensively in their advertising and sales programs. Being a voluntary program, this is about the most value which can be expected from such a program. The day is nearing when Association membership will need to consider changing this program from a voluntary to a compulsory plan.

No organization or business can establish standards which will meet indefinitely the requirements of changing conditions. As the breed production average increases, it is imperative that the requirements for Selective Registration of Bulls be re-evaluated accordingly if the program is to serve the industry wisely by recognizing only animals whose pedigrees show superior promise. It is for this reason that the Board of Directors adopted new and higher production requirements, effective January 1, 1957, as a means of insuring the continued advancement of our breed of cattle.

Artificial Insemination

Nearly 50,000 progeny are now registered from 12 bulls used widely in artificial service! One bull alone (now dead) is credited with over 5,000 registered offspring and three others each have over 4,000. The profound influence of artificial insemination upon our breed deserves the most serious consideration in the development and selection of sires, for chaos would result if this widspread influence were vested in unworthy animals. We have watched the continued increase of artificial insemination for the past 10 years. Some may have prophesied a few years back that the leveling-off point had arrived. But such does not appear to be the case when we consider that 89,915 of the 205,527 animals registered this year, or 43.8%, were artificially conceived as compared to 80,579, or 40.8%, in 1955. This percentage figure was 12.9% back in 1947 and has increased steadily since that time as follows:

1948	16.8%	28,411
1949	20.8%	36,867
1950	23.3%	43,013
1951	30.2%	57,704
1952	31.6%	59,916
1953	36.5%	69,086
1954	39.5%	77,421

A recent survey revealed that 42 Semen Producing Businesses are storing over 342,356 ampules of frozen semen from 633 bulls. Nine studs reported having over 3,000 ampules of frozen semen on hand and four studs stated they were using frozen semen exclusively. There were at the end of the year 28 Holstein bulls from each of which more than 2,000 ampules of frozen semen were in storage.

Thus there is an ever-increasing responsibility for each of us to exercise greater safeguards in controlling the movement of frozen semen so that the accuracy of our records will not be impaired as more complex breeding techniques are used. The rules governing the use of artificial insemination of purebred dairy cattle, as adopted by the Purebred Dairy Cattle Association and approved by this Association, were amended as of the first of the year to provide for the mandatory transfer of ownership of frozen semen when sold in quantities of 10 or more ampules from a single bull, with lesser quantities being transferred at the option of the parties involved. The official recording of frozen semen ownership places full responsibility for the use thereof onto a single individual or organization. It also precludes the indiscriminate distribution by those whose interest is purely self-motivated with little regard for the progress of our breed.

This year, 78 transfers of frozen semen were issued, representing a total of 4,978 ampules. These transfers are issued at a fee of $5 each representing only a partial cost to the Association of maintaining the added records required through the continued use of artificial insemination and the more recent use of frozen semen.

Other additional regulations pertaining to the use of frozen semen require individuals or organizations freezing semen to maintain a complete inventory of frozen semen on hand at all times; the reporting of the number of ampules of frozen semen on hand upon the death or sale of a sire; similar reporting at the beginning or termination of a lease of

(Please turn to page 132)

THE BURKE

PABST SIR ROBURKE RAG APPLE

Excellent - Gold Medal
Twice Res. All-American
Member A. A. Produce - 1950

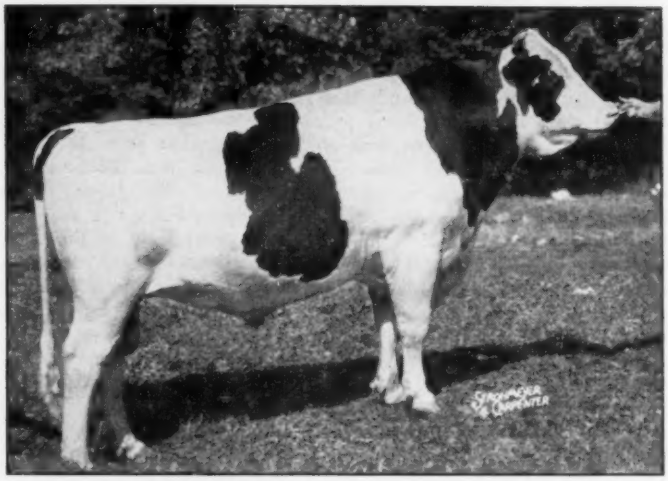

DAM OF "ROBURKE"

PABST BURKE RAG APPLE DE KOL (EX)
5-8 338d 3X 21,438 3.6% 774.3
Dam of A.A. Produce, 1950 and Res. A.A. Produce, 1951-52. 4 A R daus.—600, 729, 922 and 926 F.

SIRE OF "ROBURKE" AND "STATESMAN"

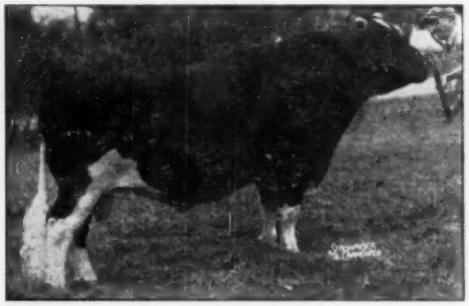

PABST ROAMER (EX-GM)
331 off. tested daus. ave. 13,905 M 3.67% 510 F.
— 13 EX. offspring - 7 GM sons.

— TWO EXCELLENT "ROBURKE" DAUGHTERS —

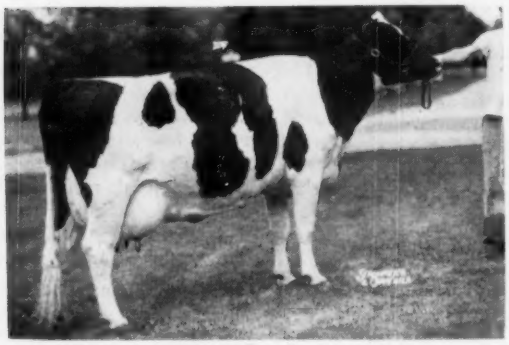

ARBETH ROBURKE PATHFINDER JILL (EX)
3y3m 365d 22542 .M 916.5 F. (state record)
4y7m 365d 23044 M. 931.0 F. (state record)

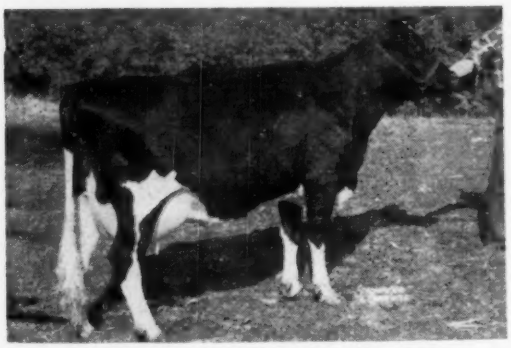

MOOSEHEART ROBURKE FAITH (EX)
4y9m 365d 2X 18,600 M. 4.3% 801.6 F.

OTHER "ROBURKE" DAUGHTERS

Mooseheart Pabst Admiral Lady (GP)
3y11m 365d 27694 M. 1020.3 F.
5y 6m 365d 24531 M. 986.0 F.

Mooseheart Roburke Martha (VG)
4y3m 2X 18916 M. 822 F.
5y7m 2X 20393 M. 851 F.

Mooseheart Cornella Roburke (VG)
3y 2X 305d 14240 M. 524 F.

Mooseheart Mabel Roburke (GP)
4y 365d 2X 16073 M. 637 F.

Mooseheart Roburke May (VG)
2y7m 305d 2X 14347 M. 512 F.

Mooseheart R. A. Martha (VG)
2y2m 360d 2X 14192 M. 536.5 F.

Mooseheart Roburke Canary (VG)
2y4m 365d 2X 20079 M. 674.5 F.

Mooseheart Daisy Roburke (VG)
5y 344d 2X 16540 M. 647 F.
6y 305d 2X 17069 M. 618 F.

Arbeth Roburke Perfection Joan (VG)
5y 365d 2X 18290 M. 702 F.

INFLUENCE

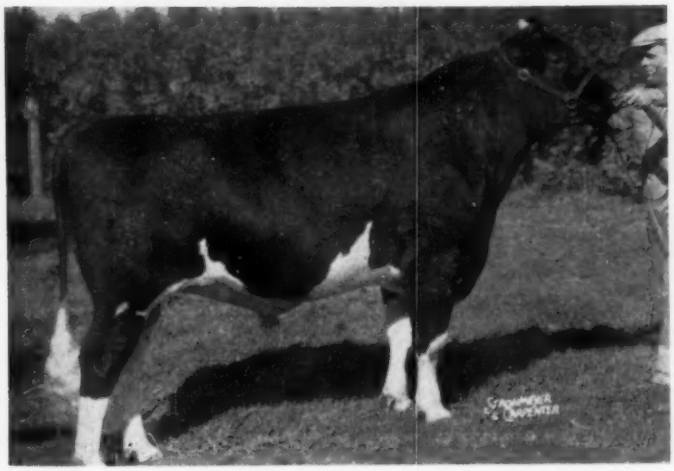

PABST STATESMAN

Very Good

Res. All-Am. Sr. Yrlg. - 1951

HON. MENTION CALF 1950. PLUS PROVEN DAUS. UP TO 645 F. AT 2 YRS.

SIRE OF A. A. SR. YRLG. HEIFER 1956

AN ALL-AM. "STATESMAN" DAUGHTER

MOOSEHEART REBURKE LADY MARTHA
All-American Sr. Yrlg. of 1956

"STATESMAN'S" DAM

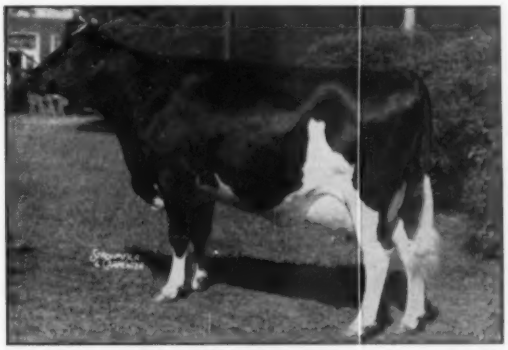

PABST REBURKE RAG APPLE (VG)
305d 7y 24629 3.8% 926.6
A. A. heifer calf, 1947—Res. A. A. 2 & 3 yr. old

"ROBURKE" GET

GET OF PABST SIR ROBURKE RAG APPLE (EX-GM)
The only Hon. A.A. Get of '56. All animals were 3 & 4-yr. olds except far cow at just 5 years.

AN ALL-AM. "ROBURKE"

MOOSEHEART ROBURKE LUCINDA
Very Good at 2-yrs. A.A. 2-yr. old of 1955—Res. 3-yr. old, '56.
2y3m 305d 16,839 644 F.

Much credit and honor must go to the **breeder of Burke** and to all those who have helped develop this great sire.

Mooseheart Farm

MOOSEHEART, ILLINOIS

City of Childhood and Great Holsteins. Our Children Drink Holstein Milk.

Homer W. McCoy,
Dir. of Agric.
Merle E. Howard,
Dairy Sup't.

DUKE IS GREAT

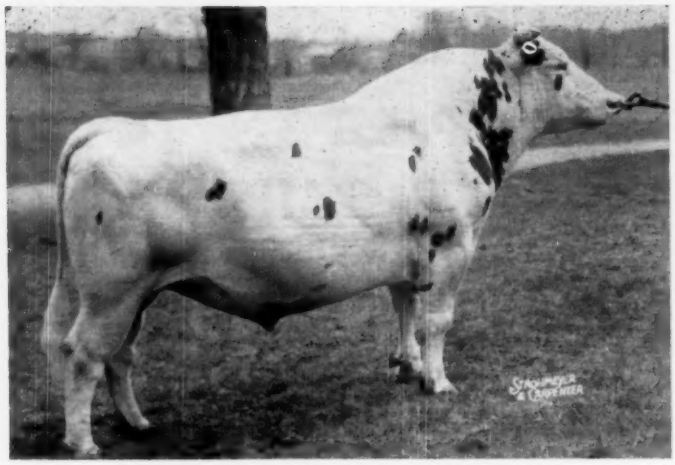

PEBBLE BEACH DUKE PRINWAYCESS (VG)

The Double Grandson
of
MONTVIC CHIEFTAIN 7TH

He Sires Champions
and Class Leaders

THEY PUT IT IN THE PAIL

His HIR Proof

13 Daughters Avg.	16,598 m.	4.36%	723 f.
10 Daughters Avg.	15,849 m.	4.43%	702 f.
10 Dams Average	16,316 m.	3.69%	602 f.
	—467 m.	+.74%	+100 f.

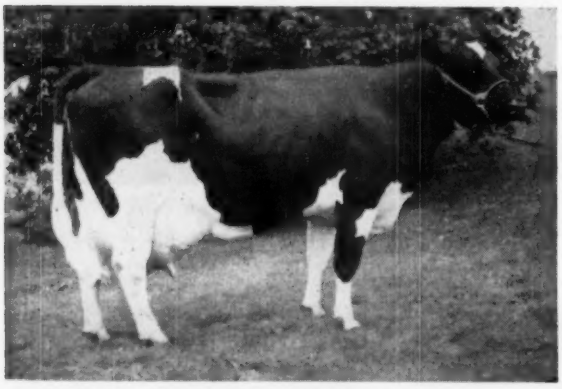

BEETS PRINWAYCESS PRENTISS (VG)

HIS DAUGHTERS REPEAT

Beets at 7 years has just become the State Leader in Maine in HIR over all ages with:

365d 2X 25,818 m. 4.3% 1115 f.

In five lactations she has produced 106,616 lbs. of 4.28% milk with 4,560 lbs. fat. At 4 years she made 1001.2 lbs. fat.

Her daughter sold for $1750 in 1956 to Clayton Farms, Marlboro, Mass.

DUKE IS ALSO SIRE OF THE WORLD'S RECORD 2-YR-OLD, LINDSAY ACRES RAG APPLE ELLEN, WITH 1073 FAT ON 2X AND MAKING A GREATER RECORD AS A 3-YR-OLD. WATCH FOR NEWS OF ELLEN VERY SOON — IN THE LINDSAY ACRES HERD.

Congratulations to A. H. Lindsay & Sons, Carroll, Maine. Duke has made history in your herd and we are proud of the heifers that have been born in ours since we purchased him in 1954.

We have one son for sale — from a 699 fat dam of wonderful breeding.

His Frozen Semen is Available

CEDAR LANE FARM

J. S. JOHNSON, Owner — OLDWICK, N. J. — LEON SNYDER, Mgr.

The "Burkes" in Canada

By JOHN E. POWELL

When Pabst Fobes Burke trod the tanbark of the Royal Winter Fair last fall as the Grand Champion for Pabst Farms, it was not the first time that a bull from the Burke family, founded by Wisconsin Admiral Burke Lad, had distinguished himself in Canada. Coincident with the development of this family in the U.S.A. has been the interest displayed in Burkes by Canadian breeders, leading to the use of a number of bulls of this bloodline in prominent herds. Breeders from the land of the Maple Leaf are happy to add their congratulations to those being extended to the developers of this family, and particularly to all connected with Pabst Farms through this special issue of the World.

In Ontario alone there are each year forty-three Black and White days, and four Championship Shows in addition to the Royal Winter Fair. The Burkes have done their share of winning at these shows, both in the individual bull classes, and through their progeny. The bulls themselves have won five Grand Championships, two junior Championships, and one Reserve Senior Championship at Black and White days in Ontario. They have also taken two Reserve Grand, two junior, and three reserve junior awards at Championship Shows.

Hillview Mercedes Polly Burke, Reserve All-Canadian three-year-old heifer of 1956 for R. F. Brown, Paris, and Sheffield Farms, St. George, is a daughter of Pabst Roburke Lad, the noted Burke bred bull owned by the Oxford and District Cattle Breeding Association at Woodstock. Pabst Roburke Lad is the distinguished leader of the Burke clan in Canada, being the only one to attain class Extra status, the highest rating that a bull may win. This is awarded on the basis of the type and production of his daughters. "Lad" is himself classified Excellent for type, and of his 623 daughters that have been classified, 66% are rated Good Plus and better. The breakdown for him shows 30 Very Good daughters, 384 Good Plus, 184 Good, and 25 Fair. He has 492 daughters with two-year-old records that average 10725 lbs. milk containing 402 lbs. fat, average test 3.75 per cent butterfat. 269 of these records were made in 305 days, and 489 of them on 2X. His complete list of 519 tested daughters have a Breed Class Average for milk of 109 per cent, and for fat 111 per cent. Productionwise, his most famous daughter is Springbank Adaline Burke, with her world record for milk production in the junior two-year-old class of the 305 day division on 2X of 18570 lbs. milk containing 681 lbs. fat, average test 3.67 per cent butterfat. Pabst Roburke Lad is a son of Pabst Roamer.

One of the first Burke bulls used in Canada was Pabst Burke Dandy, a son of Wisconsin Admiral Burke Lad himself. This bull was bought in 1943 to head the herd of Fox Brothers at Guelph, and was subsequently used by the Wellington County Holstein Breeders A. I. Unit. "Dandy" was graded Very Good and sired 134 classified daughters, 68 per cent of which were Good Plus and better. He has three Excellent, 29 Very Good, 68 Good Plus, 37 Good and 6 Fair daughters. In addition, two of his sons are Excellent. His 103 daughters with two-year-old records average 12311 lbs. milk and 457 lbs. fat, average test 3.71 per cent, 30 in 305 days, and all on 2X. His entire list of 119 tested daughters have a BCA of 122 for milk and 124 for fat. Six of these daughters have passed the 100,000 lb. mark, and five of them have completed honour list records. The highest record daughter is F. B. Belle Burke (Very Good), with a 365 day production on 2X as a four-year-old of 21609 lbs. milk and 882 lbs. fat (4.08%). She has a six lactation lifetime record of 118,495 lbs. milk containing 4,666 lbs. fat (3.94%), all on 2X.

PABST ROBURKE LAD (EX-EXTRA) Canada's highest rated sire of the Burke family. Owned by the Oxford and District Cattle Breeding Association at Woodstock, he won the "Extra" classification on a total of 623 type-rated daughters and 519 tested daughters.

A son of Pabst Roamer Dean Walker Lad who seems destined to make a name for himself is Pabst Walker Ollie, owned by the Central Durham Bull Club, Orono, Ontario. Twice Reserve Grand Champion at Peterborough Championship Show, he was also Grand Champion at the Durham Black and White day in 1954 and 1955, and received Honourable Mention for All-Canadian Senior Yearling in 1952. Ollie sired the Junior Champion bull at Peterborough Championship Show last year, the Reserve Junior Champion female at the same event in 1954, and in 1955 one of his daughters was Junior Champion female at the Buga, Colombia, show. Ollie has a great group of daughters in the herds of the members of the Central Durham Bull Club, his 28 two-year-old daughters having an average production of 11512 lbs. milk containing 447 lbs. fat, average test 3.88%, and a BCA of 114% for milk and 120% for fat. They are exceptionally strong for type, 71% of the 56 graded having been rated Good Plus and better, practically all as two-year-olds. He has 1 Very Good, 39 Good Plus, and 16 Good daughters.

Another exceptional son of Pabst Roamer Dean Walker Lad is Pabst Walker Eyebright, imported by N. W. McConkey, Peterborough, in 1951, and subsequently used also in the Romandale Farms herd at Gormley. Eyebright has 12 two-year-old daughters with records that average, all on twice-a-day milking and two in 305 days, 11676 lbs. milk and 436 lbs. fat, average test 3.73%. The BCA on these records is 113% for milk and 116% for fat. Three of his sons have been classified Very Good, and he also has one Very Good daughter, 12 Good

(Please turn to page 56)

If You Are Breeding Burke
Why Not Get The Best

A DOUBLE GRANDSON
of
WISCONSIN ADMIRAL BURKE LAD

His Official H.I.R. Proof:

26 Tested Dtrs. Avg	16389	3.76%	616
25 Pairs Dtrs. Avg.	16424	3.75%	616
Dams Avg	15951	3.35%	534
	+473	+.40%	+82

WINTERTHUR ZEUS BURKE CHAMPION (G.M.)
His 25 classified daughters avg. 81.7
(Probably the highest proven bull of the breed carrying 50% or more of the blood of W.A.B.L.)

Only a few bulls have a 600 lb. H.I.R. proof on 25 or more daughters

Only a very few bulls are "Gold Medal" and have a H.I.R. proof of over 600 lbs. of fat.

We believe **Champion** to be the only "Gold Medal" bull of the breed with his sire and both grandsires "Gold Medal" and a H.I.R. proof over 600 lbs. of fat.

You can improve your herd by breeding to "Champion" frozen semen. It is priced at $50.00 (plus $15.00 shipping cost) per cow or we will ship you 25 vials for $250 (plus $15.00 shipping cost) and guarantee at least 10 cows to settle or ship additional semen for shipping cost.

3 Champion Daughters

KINGSTEAD MISTRESS STAR
"Very Good"

2X2	12,859	3.8%	484.1	
2X3	18,860	3.6%	671.6	
2X4	20,114	3.6%	725	(SA)

(Due to freshen again in April)

KINGSTEAD MISTRESS DIAMOND
2d prize Sr. Yr. (4-H) Md. State Fair 1956
Fresh as a jr. 2-year-old and has 132 lbs. of fat in first 52 days. (An average of over 2½ lbs. of fat per day)

KINGSTEAD MISTRESS PRIDE
Good Plus (84)

2X2	10,700	4.1%	435.1
2X3	16,692	3.9%	685.5
2X4	20,048	4.0%	793

(Fresh again and going stronger than ever)

Make Our KINE Your KIND

KINGSTEAD FARMS

LESLIE C. KING & SONS — CLARKSBURG, MARYLAND

"Winterthur Burkes" Have Done a Job for Us

Our Senior Sire — Winterthur Champion Victor Fez —

FOR SALE OR LEASE

OUR STRING OF FEZ' MILKING DAUGHTERS

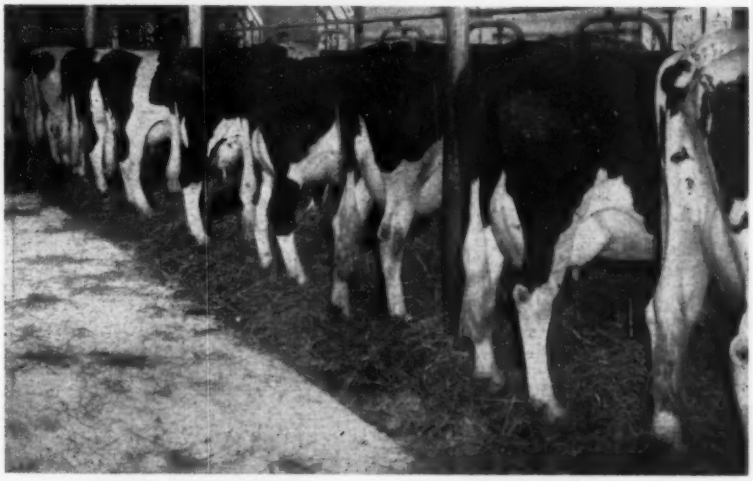

FEZ' 3-Year-Old Daughters — All Finishing at a 500-lb. Rate
The first daughter to finish her second calf record has 525.5 F. 14,807 M., actual.

His first 10 daughters have a proof of 480 lbs. fat, 13,398 lbs. milk in 305d on 2X, M. E. This is a plus proof of 421 lbs. milk and 22 lbs. fat on 458 lb. dams. With all his second calf daughters going at a 500 lb. rate, his proof will be raised considerably higher this year.

Fez is 6 years old, is in perfect health and would classify quite high. He is passing his size and fine body conformation along with beautiful udders to his daughters. **We have 33 of his daughters in our herd with 19 in milk and 25 more bred to him. We feel that he should be used more extensively, and this is your chance to put this great bull to work for you!**

He is sired by the sensational "Champion," a double grandson of Burke, featured on the opposite page.

FEZ' Outstanding Pedigree

WINTERTHUR ZEUS BURKE CHAMPION 1024856
Gold Medal Sire
Official H. I. R. Proof:

26 Dtrs. Avg	16,389	3.76%	616
25 Prs. Dtrs. Avg.	16,424	3.75%	616
Dams Avg.	15,951	3.35%	534
	+473	+.40%	+82

His 25 classified daughters avg. 81.7.
A double grandson of Burke.

WINTERTHUR VICTOR WINNER DIZIJA 2962834

5y 11m 365d	2X	17,507	4.2%	733.6
3y 11m 365d	2X	16,387	4.1%	666.9
2y 6m 365d	2X	15,666	3.9%	613.3

All above records on AR.

PABST WINTERTHUR ZEUS 931354
Gold Medal Sire — Excellent
28 A R Daughters
9 from 702 to 840 lbs., 2X
8 from 608 to 668 lbs., 2X
27 Official Daughters, average

Fat 305d		M. E.	596.00
Milk 2X		3.98%	14975.00

PABST BURKE GREAT MISTRESS (GP) 2623097

3y 5m 365d	2X	10,970M	5.1%	554.3F
2y 2m 365d	2X	10,921M	5.1%	553.9F

WINTERTHUR FOBES POSCH VICTOR 800000
Excellent
Silver Medal Production Sire
26 A R Daughters
4 from 716 to 1103 lbs.
16 from 553 to 687 lbs. on 2X
10 H T daughters to 829 lbs.

WINTERTHUR WINNER FOBES ZIJ 2540242

WISCONSIN ADMIRAL BURKE LAD
Gold Medal Sire - Very Good
Twice sire, All-American Get
97 A R Daughters
30 from 805 to 995 lbs.
49 "Excellent" offspring
13 Gold Medal Proven sons

WINTERTHUR GREAT KANN SOLOHR 1934437
2d 4-yr-old Wis. State Fair, 1941.

365d	4½y	2X	24857	4.0%	997.3
365d	6y	3X	24398	3.8%	929.3

WISCONSIN ADMIRAL BURKE LAD
Very Good - Gold Medal
PABST GREAT QUEEN 2257330

2y	3X	15,553.0 M	4.2%	650.8 F
3½y	3X	14,193 M	4.3%	609.1 F

Maternal sister to Pabst Winterthur Zeus (EX-GM).

POSCH ORMSBY FOBES 14th 729449
(Excellent - Gold Medal)
5X Leading Honor List Sire
Reserve Grand Champion, National Dairy Show, 1940.
70 A R Daughters
11 from 810 to 989 lbs., 2X
WINTERTHUR POSCH DONSEGIS NOBSGIRL

2X8	1079.1	27329.0	3.9%
2X7	973.7	24851.0	3.9%
2X6	953.5	25084.7	3.8%

WINTERTHUR SELECT DAD WINNER
Silver Medal Production Sire
22 A R Daughters
3 with 815, 924 and 1041 lbs.
4 from 704 to 775 lbs.
WINTERTHUR FOBES PILOT WIJ

2X3	690.7	18176.0	3.8%

Don't Miss Out on This Outstanding Bull — Write or Call Today

WOODSON FARMS

DAVID E. WOOD, Owner Phone Pennsburg 7495 or 7205 **Pennsburg, Penna.**

Accredited Certified Calfhood Vaccinated nAn Analyzed

OUR BURKE → HERD SIRE

MARSHLINE PABST DEAN WALKER (VG-89 pts.)
The MAPOVAL Senior Herd Sire

Marshline Pabst Dean Walker (VG-89)

HIS "EX-GM" SIRE

PABST ROAMER DEAN WALKER LAD
The "EX-GM" former Pabst Farms herd sire and a son of Pabst Roamer (EX-GM).

HIR proof:

85 daus.	13,658	3.73	509
85 dams	13,871	3.70	513
	—213	+.0	—4

HIS DAM

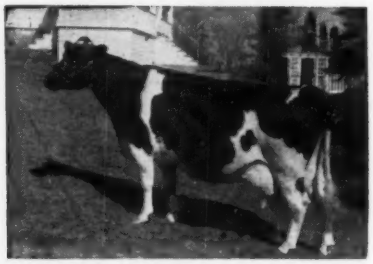

MARSHLINE ORMSBY DIANA "VG"
2X 9y 341d 15340 3.8 583
Over 100,000 lbs. of milk.
She is a full sister to Marshline Ormsby Blossom (EX). See some more of her great family in the Marshline ad on the next page.

The daughters of Marshline Pabst Dean Walker please us more and more each day we milk them. They seem to have that uniformity we all strive for. They have beautiful udders and milk very quickly. The maternal side of Walker fits in with our breeding program of the past quarter century. The paternal side is a good Burke outcross. Here's how the Walker daughters are producing this year — the 1st 7 are second calf and the other 10 are 1st calf heifers.

Name		Days in Milk	Tot. Milk	Tot. Fat
1. Rebell	(VG)	111	7182	278.5
2. Rosie	(G)	139	6772	263.5
3. Ridella	(G)	190	8320	300.8
4. D Dream	(GP)	173	7892	277.1
5. Patsy	(GP)	180	8143	289.0
6. Renown	(GP)	165	8683	316.1
7. Pledge D	(GP)	95	5235	196.1
8. Ramona		178	8366	313.1
9. Peerless		180	9081	319.1
10. Redemption		168	8092	293.5
11. Reta Chief		175	8914	315.5
12. Retta		178	8147	296.8
13. Ruby		183	8345	315.2
14. Royal		195	9164	307.3
15. Pabst Belle		129	5752	229.6
16. T Walker		202	6001	242.1
17. Rebonnie		194	5642	209.8
Average		165d	7631 m	280.2 f 3.67%

Our herd is Accredited, Certified and all Vaccinated. We have received the Progressive Breeders Award again in 1956.

● To bring even more Burke into our herd we are breeding some of the top Walker daughters to Wis Leader and Pabst Reburke Duke. We invite your inquiries on sons of these bulls or sons of Walker. They will have production packed pedigrees backed by years of constructive breeding and testing.

MAPOVAL FARMS, INC.
MILAN, PA.
IRVIN M. MACAFEE & SONS
75 miles southeast of Elmira, N.Y.
2 miles south of Athens, Penna. on Route 220

MEXICO MAKING LARGE IMPORTATIONS

Mexican buyers have been making large selections from Mid-West herds during the past few months, with financing handled through a recent loan of $5,000,000 to Mexico by the Export-Import Bank of Washington, D. C. The entire amount is earmarked for the purchase of top-quality beef and dairy cattle for the upgrading and improvement of Mexican herds.

In Iowa, Claude E. Wylam, well-known breeder and sale manager, was the point of contact of the Mexican buyers, some of whom had attended his Hawkeye Downs sale last September. In a shipment that went out in late January, as reported in the Iowa Holstein Herald, 40 head were selected from 18 sellers. The average price paid for the heifers was about $350, with individual prices ranging up to $500. Most of the heifers were from dams with 400 to 600 lbs. fat or more. Twenty of the heifers went to Eulalio Gutierrez who purchased all of the Hawkeye Downs Mexican shipment last fall; 10 to Francisco Cipriana and the remaining ten to Mr. Martinez of the College, located at Saltillo, Coah, Mexico. Accompanying the buying commission was Dr. Hermilo Mucino Perez, Mexican government official veterinarian, who passed on the acceptance of all animals.

A larger shipment of 252 head was selected in Illinois and Wisconsin for the Mexican shipment. This shipment was assembled under the direction of the W. L. Baird organization.

The Illinois part of the contingent consisted of 82 females and 2 males, the latter being purchased from Elmwood Farms, Lake Forest, along with 22 females. Other large lots were 15 females from Grace Roney, Grayslake, and 12 from D. P. Joseph, M. A. and Verna Allen Pape of Chicago (whose farm is in Wisconsin).

From Wisconsin there were selected 149 females and 19 bulls. Pabst Farms, Inc., Oconomowoc furnished 13 bulls and 13 heifers, W. L. Baird 5 bulls and 7 heifers. The largest single lot was from Willard Nehls, Juneau, who sold 34 head, and S. D. Ruby, Elkhorn, 15 head; also J. G. and R. J. Bonner, Kansasville, 10 head.

It is estimated that more than 90% of all Mexican dairy cattle are of Holstein origin and the expanding market for registered seed stock in that country has become an increasingly important factor in the U. S. Holstein industry.

No man has a good enough memory to be a successful liar.

Marshline Raven Ranger

Our Herd Sire

A Son of Weber Hazelwood Burke Raven

MARSHLINE RAVEN RANGER (VG at 3 yrs.)
Our 4-yr-old son of Weber Hazelwood Burke Raven right out of the heart of our "Blossom Cow Family." His offspring are really outstanding right down the line.

HIS DAM

MARSHLINE DEAN REBECCA (VG)
7y 365d 2X 20,522m 3.99% 819
This picture taken at almost 12 years. Over 130,000 lifetime and the 3rd generation of 100,000-lb. cows. She is the dam of a 935-lb. 2X cow (sold for $2500 in 1954 Invitational).

HIS DAM'S DAM

MARSHLINE ORMSBY BLOSSOM (EX)
10-1 365d 2X 20,840m 3.98% 806f
This picture taken at almost 15 yrs. Now past 16 years of age with just under 200,000 lifetime, she is due again this month to her grandson, Ranger.

MARSHLINE ROAMER LASSIE (VG)

2-7	343d	2X	12,320 m	4 %	493	f
3-8	341d	2X	13,970 m	3.8%	531	f
4-8	109d	2X	6,600 m	4.1%	275	f*

Marshline Raven Ranger is just part of the Burke program at Marshline. We have been making selected matings to the Pabst Farms herd sires for the past 5 or 6 years. A herd sire used before Ranger was a Pabst Regal son out of the same dam. The promising young cow, pictured to the left, is a Pabst Roamer daughter out of a Blossom daughter. Come to Marshline for your next herd sire — Burke on one side — top cow families on the other.

When in New York State stop and see our Burkes.

MARSHLINE FARMS

Kent E. Whipple — Savannah, N. Y.

Vacc. - Acc. - Cert.

CANADA (from page 51)

Plus daughters, 4 Good, and one Fair. A son, Pabst Haymaker, was named Junior Champion at Peterborough Championship show in 1954 for Wm. J. Murphy, Lindsay, before being sold to Puerto Rico.

Another member of the Eyebright family is Pabst Regal Burke Eyebright, owned by Mailloux Bros., Stoney Point, Ontario. Three different progeny have been Grand Champion female, Reserve Grand Champion female, and Reserve Junior Champion bull at the Essex Black and White day. He has 44 daughters with two-year-old records that average 12056 lbs. milk containing 438 lbs. fat, average test 3.63 per cent butterfat, 24 in 305 days and all on 2X. The BCA on his daughters is 124% for milk and 123% for fat. Thirty-nine of these daughters have been classified. 80% of them Good Plus and better. Two are Very Good, 29 Good Plus, and eight Good.

Pabst Fobes Sir Regal, a son of Pabst Sir Regal Fobes, used in the Erievale herd of Roy C. Warwick, Blenheim, Ontario, sired the winning junior get-of-sire at the Kent Black and White day in 1953 and 1954, and also the Grand Champion female at the same show in 1955. His twelve two-year-old daughters average 10693 lbs. milk, containing 408 lbs. fat, average test 3.81% butterfat, all on 2X, and seven in 305 days. The BCA on his 15 tested daughters is 106% for milk and 110% for fat.

Another Unit owned Burke bull is Pabst Walker, in service in the Quinte and District Cattle Breeding Association, Belleville. He is classified Excellent, and was the Reserve Grand Champion at the Hastings Black and White day in 1952. Two of his daughters, and two of his sons have been Reserve Junior Champions at different black and white days. Sixty-seven per cent of his 21 daughters are classified Good Plus and better, 14 of them being Good Plus, 5 Good, and two Fair.

The Oxford and District Cattle Breeding Association includes in its battery of bulls Pabst Sir Reburke Star, a son of Pabst Regal. Himself Very Good in selective registration, he has sired the Junior All-American Senior Yearling Heifer of 1951, who received Honourable Mention for All-American. His 54 tested daughters have a BCA of 110% for milk and 111% for fat.

Pabst Recindy, owned by Fred B. Griffin, Burgessville, and Pabst Rocindy, formerly owned by J. A McDowell, Oxford enter, and now heading the herd of Gordon Reynolds, Seaforth, are maternal brothers, being out of Weber Burke Cindy. Rocindy, who was by Pabst Roamer, was three times a third place winner at the London Championship Show, while Recindy, sired by Pabst Regal, was twice Reserve Junior Champion at London, and All-Canadian Senior Yearling bull in 1953.

Still another Unit owned Burke bull is Pabst Regal Roell, a son of Pabst Regal, owned by the Hamilton and District Cattle Breeding Association, of Hannon. Classified Very Good, he was Reserve Senior Champion at the Elgin Black and White day in 1953 for his former owner, George S. Elliott & Son Tillsonburg, for whom he also sired the Junior Champion female and the Reserve Junior Champion female at the same show in 1954 and 1955 respectively. His twelve tested daughters have an excellent BCA of 118% for milk and 115% for fat. Their actual two-year-old records, all on 2X, and six in 305 days being 11684 lbs. milk containing 417 lbs. fat, average test 3.57%. 52% of his 23 classified daughters have been graded Good Plus and better. These include one Very Good, 11 Good Plus, and 11 Good.

Pabst Roamer Admin, is a Very Good Roamer son, who was imported by Roy Ormiston, Brooklin, used by a Syndicate of Ontario county breeders known as the Triple X Bull Club, and currently is leased to the Central Ontario Cattle Breeding Association at Maple. Admin sired the first Junior Get-of-sire at the Peterborough Exhibition in 1956, the Junior Champion bull at the Peterborough Championship Show in 1955, the Junior Champion female at the Peterborough Championship Show in 1956 and the Junior Champion female at the Ontario County Black and White day in 1955.

Another Pabst Regal son, Pabst Regal Burke, was Junior & Grand Champion at the Bruce County Black and White day in 1952 for the Bruce County Home, Walkerton.

The Eastern Ontario Cattle Breeding Association at Kemptville, has in service a son of Raven named Pabst Raven Rewayne. As yet there is no proof on this bull, but he has made a good start by siring the Junior Champion bull at the Carleton-Russell Black and White day, the Junior Champion female at the Glengarry Black and White day, and the Reserve Junior Champion bull at Central Canada Exhibition at Ottawa. Another Raven son is Pabst Raven Finell, owned by Wm. K. Bodkin, St. Thomas, and with services available through the Oxford Unit. He is classified Very Good, and sired the second prize Junior Heifer calf at the Royal last fall, Shore Tensen Finella, owned by Hardy Shore, Glanworth. Still another Raven son is Pabst Raven Burke, owned by Mailloux Brothers, Stoney Point, and now on lease to the Waterloo Cattle Breeding Association, Waterloo, Ontario. This bull was Junior Champion at London Championship Show in 1954, and was nominated for All-Canadian in the Senior Yearling class. He has been classified Very Good.

Two sons of Pabst Roamer Dean Walker Lad bring this summary to a close. One is Pabst Roamer Dean Walker Pride, who was Junior and Grand Champion at the Bruce County Black and White day for Wilford Inglis, Paisley, Ontario, while the other is Pabst Dean Walker Pride, jointly owned by Herbert Sparling and David R. Stevens, St. Marys. Himself classified Very Good, he sired the Junior Champion bull at the New Brunswick Championship Show in 1955, and the third prize Senior Get-of-sire at London Championship Show last fall. His nine tested daughters have records up to 614 lbs. fat, and he has one Very Good son and three Good Plus daughters.

The foregoing, while somewhat repetitious, will indicate that bulls of Burke breeding are in a position to write an important chapter in the history of the breed in Canada.

ELKHORN CLASSIC

Through an error in deciphering some longhand copy the name of the sire of one of the headliners to the Elkhorn Classic sale, May 6 (p. 152-Mar. 23) was incorrectly given as Carnation Foreman instead of Carnation Foxhome. As is customary with Carnation, this sire when sold as a calf to George Fox of Sycamore, Illinois was given the Foxhome name (following Carnation) which is the prefix of Mr. Fox.

Piper Brothers of Watertown, Wisconsin who revived the Elkhorn sales last May have an even better list of cattle for the 1957 event. Carnation is sending to Elkhorn the first prize bull calf at the 1956 Grand National show at San Francisco; he is Carnation Butter Boy Halo and he is a son of the EX-SMP sire, Carnation Madcap Butter Boy. Other consignments are coming from Utah, Colorado, Kansas and Minnesota.

Clerk: Who were your mother and father before they were married?

Applicant: I didn't have a mother and father before they were married.

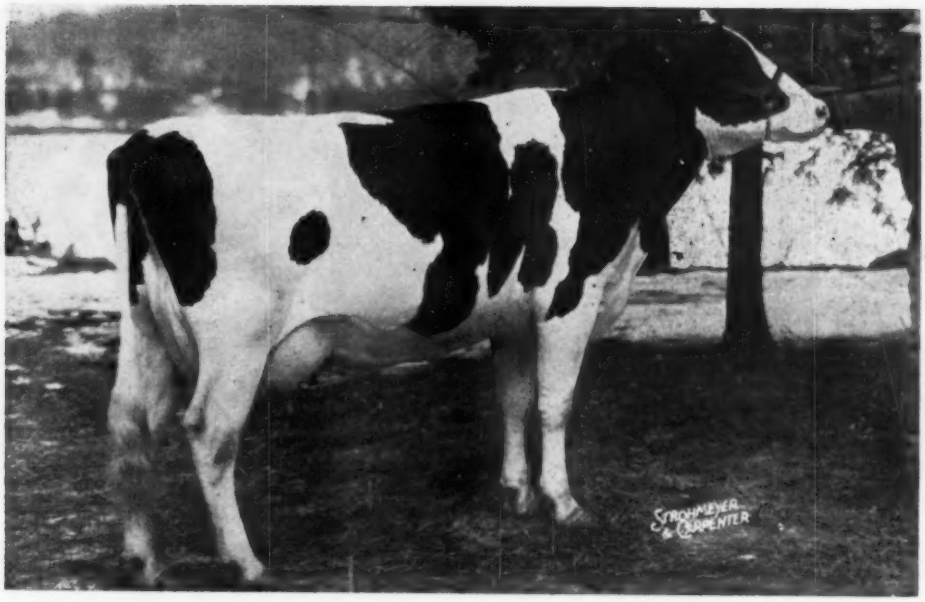

Our Burke Story:

ELKHART BURKE BEE (VG at 2-yrs.)
A daughter of Pabst Burke Pontiac Lad (VG-SMP)

2y	324d	2X	12,592	M.	481.8	F.
3y	331d	2X	14,810	M.	512.6	F.
5y	302d	2X	16,906	M.	635.5	F.

(Still in progress - should finish with about 700 F.)

THE "Burke Story" in our herd began with Pabst Burke Pontiac Lad, VG-SMP son of Burke from an 827-lb. dam. "Lad" is the sire of two EX. daughters and in our herd has 1 EX., 3 VG, 4 GP. His daughters here are now making their first mature records and there are two promising to make over 700 F. on 2X.

The "Burke Story" here continues with Wis Masterpiece Roma, VG-SMT. He was a son of Wis Masterpiece (EX) from an 850-lb. daughter of Wis Ideal (EX) — (both expected to be GM soon).

Then came Maple Lane Pabst Roamer, GP, a son of Pabst Roamer (EX-GM) from a 131,000-lb. Admiral bred cow. His oldest daughter, Elkhart Roamer Beatrice, GP, (a daughter of "Bee," pictured above) has recently finished with 2 yrs. 365d 2X 14,902 3.9% 590 F (SA).

As to the present — we have on lease from Badger Breeders, Pabst Raven Rag Apple, a maternal brother to Pabst Sir Roburke Rag Apple (EX-GM), both being from the Burke daughter, Pabst Burke Rag Apple De Kol, EX. 774 F.

For the future — we have in one of our calf pens Sunnyside Leader Lad (Owned jointly with Borgwardt Bros., Valders, Wis.) a son of Wis Leader (EX-GM), from the great Merryland Burke Laddie, EX., (a daughter of Wis Burke Lad, GM), with records at 2, 3 and 4 years of over 660 F. on 2X and now heading for 900 F. on 2X as a 5-yr. old. Her Excellent daughter finished recently with 802 F. on 2X as a 4-yr. old.

Last but not least — are the six daughters in our herd of Wis Leader (EX-GM) — one purchased, (Plain View Ovation — VG, 1st 4-yr. old, Minn. 1956) and five home bred, all from Excellent, high record dams.

CLASSIFICATION
10 EX. - 29 VG - 15 GP
AVE. - 54 HEAD - 86.4 POINTS
HIR Lactation Ave. —
48 Cows - 2X - 13,721 M. - 3.5% - 484 F.

The Home of "Elkhart" Holsteins

Acc. - Vacc. - Cert.

Lakeside FARM
ELKHART LAKE, WIS

The Herd with the Burke-Rag Apple Cross

WM. A. HAYSSEN, Owner

EXCELLENT BURKE DAUGHTERS STILL LIVING

PABST BURKADE WAYNE PRILLY (EX)

2-3	365d	3X	17098	3.7	640.9
4-7	365d	3X	20029	3.7	733.5
7-10	365d	3X	22077	3.8	830.6

7 lactations 122,774 lbs. milk
All-American 4-year-old and member A.-A. Get 1948.
Three AR daughters with 778, 712 and 631 lbs. fat.

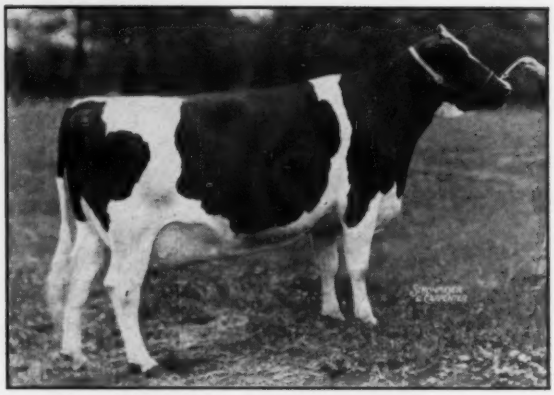

PABST BURKE RAG APPLE DE KOL (EX)

5-8	338d	3X	21438	3.6	774.3

Dam of All-American Produce, 1950, Res. All-American in 1951 and 1952, All-American Heifer Calf, 1947, Res. All-American 2 and 3-year-old, 1949 and 1950. Dam of Pabst Sir Roburke Rag Apple (EX-GM). Res. All-Am. 3-year-old, 1950. Four AR daughters with 926, 822, 729 and 600 lbs. F.

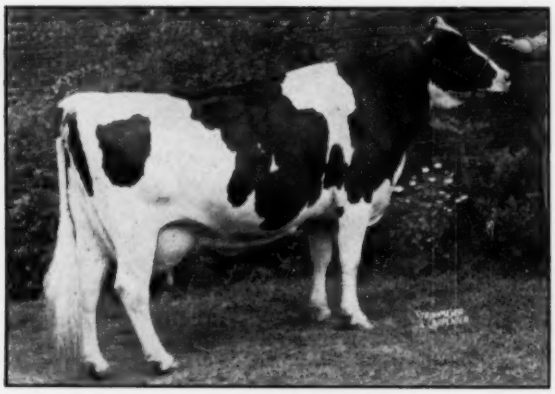

PABST BURKE SYNA (EX)

6-2	365d	3X	21683	3.4	740.7
8-9	342d	3X	20,572	3.5	777.5

7 lactations 133,241 lbs. milk
Res. All-American 4-year-old and member A.-A. Get, 1947.
Two AR daughters — dam of Pabst Forward (VG-SMP)

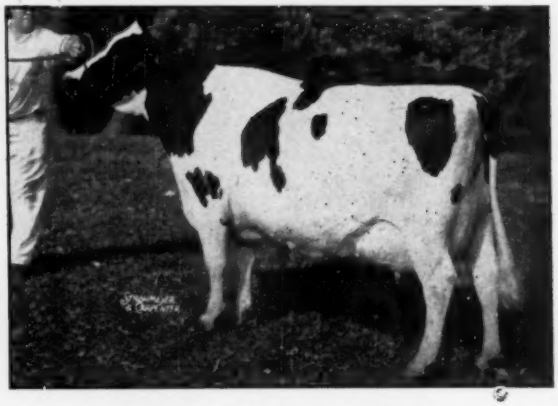

PABST BURKE MONCADER BELMONT (EX)

7-4	365d	3X	20794	3.6	756.3

7 lactations 111,247 lbs. milk
First Prize Aged Cow, Waterloo, Hon. Mention Aged Cow, 1950. Member All-American Get 1950. Two A R Daughters

PABST BURKE PRIDE CLOVALE (EX)

2-10	365d	3X	18869	3.7	707.3
5-0	365d	3X	18513	4.0	743.4
7-5	365d	3X	18612	4.1	755.5
9-1	365d	3X	19788	3.8	753.0

Two AR daughters with 706 and 648 lbs.

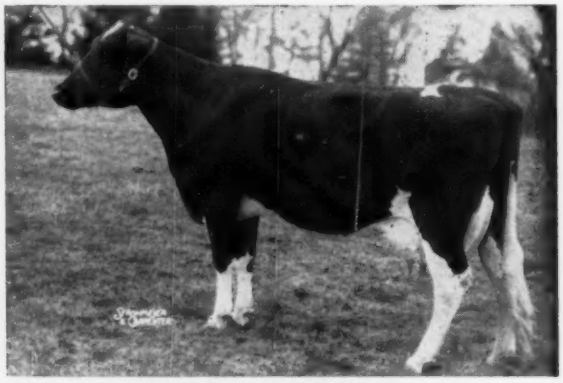

PABST BURKE PAUL WAYNE (EX)

7-5	365d	3X	24057	3.9	942.9

5 lactations 82,571 lbs. milk
Dam of—Pabst Reburke Paul Wayne (VG-GM)
Two AR daughters
Pabst Loyal, Junior Herd Sire

PABST FARMS INC. Acc. & Neg. **Oconomowoc, Wis.**

THE 1956 ALL-AMERICAN AGED COW

Truly A Great Burke-Bred Animal

Just Finished
Her Second
1000-lb. Fat Record

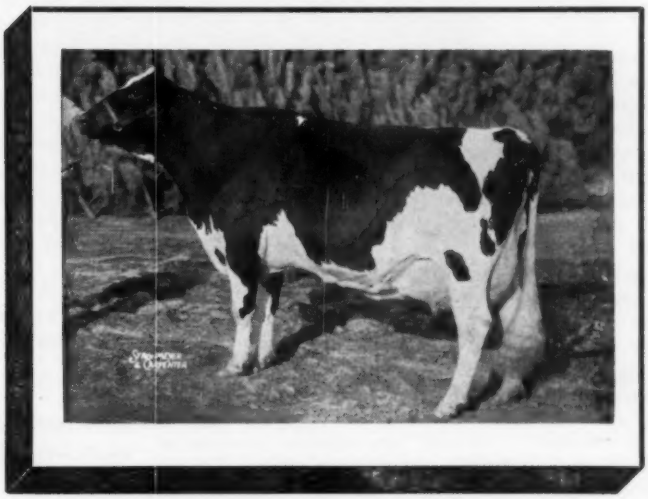

A Daughter of
Wis Leader
EX. - Gold Medal

Plain View Inga 3375453 (EX)

5-1	365d	3X	25,942	4.0%	1042	(62 days on show circuit)
4-0	365d	3X	24,609	4.1%	1001	(Wisconsin State Record)
4-0	305d	3X	21,817	4.0%	877.7	(Wisconsin State Record)
2-9	365d	3X	19,361	4.0%	775.6	

1956 Show Record — First Prize Aged Cow, Senior and Grand Champion, National Dairy Cattle Congress, International Dairy Show, Royal Winter Fair; also Wisconsin, Ohio and Indiana State Fairs and Wisconsin State B & W Show.

Reserve All-American 4-yr-old, 1955

Proven Burke Bulls Sold By Us

GOLD MEDAL PROVEN SIRES

PABST SIR ROBURKE RAG APPLE (EX)
PABST WINTERTHUR ZEUS (EX)
PABST GOVERNOR LAD (VG)
PABST SIR REMER FOBES

SILVER MEDAL PROD. SIRES

PABST SIR COMET OLIVER (120 lb. fat increase)
PABST JESTER (115-lb. increase)
PABST SIR COROBUR STAR (52-lb. fat increase)
PABST PILOT (44 lb. increase)

SILVER MEDAL PROD. SIRES

PABST SIR REGAL FOBES (EX)
PABST JESS (VG)
PABST SIR REGAL ROBURKE STAR (VG)
PABST SIR REGAL PAUL
PABST SIR COMET ROBURKE
PABST BURKE LAD PONTIAC
PABST BURKE PONTIAC LAD

Eleven cows in our herd today are classified "Excellent" and nine of these have from 774 to 1085 lbs. of fat. We have had 13 cows that made over 1000 lbs. of fat.

— WE HAVE A FEW BURKE-BRED BULLS AVAILABLE FROM CLASSIFIED A. R. TESTED DAMS —

PABST-KNUTSON — Oconomowoc, Wis.

The "Burkes" In Artificial Breeding

By WILLIAM F. SCHAEFER

Many great stories are being written about the immortal sire, Wisconsin Admiral Burke Lad, but being intensely interested in his accomplishments through artificial breeding I compiled a few figures that express the great impact this sire has had on the Holstein industry better than any other method of illustration.

By scanning through the annual reports from USDA on the A B daughters of all bulls used through artificial breeding in the United States, I find Old "Burke" leads them all in number of sons with an A B proof. Although I may have missed a few because of identification difficulties, I summarized 30 sons in 18 studs that have a total of 3,743 A B daughters with 5,784 DHIA records that average 12,262 lbs. milk 3.6% 438 lbs. fat, this being about 600 lbs. milk and 15 lbs. fat above the average of all other bulls used during the same period. Daughters born through artificial breeding include all bloodlines in all levels of management and environment. No other bull has made such great contributions.

Most of his sons were used in the Middle West. Minnesota Valley Cooperative led all others with six sons, while Badger Breeders of Wisconsin had five in the summary. Only one of the 30 sons had daughters that averaged less than 11,000 lbs. milk and they ranged up to 14,000 lbs. milk for three different bulls. The highest average of a son with 50 or more records of his daughters was Pabst Burke Barber 910825 owned by Michigan Artificial Breeding Cooperative, and his 28 A B daughters with 53 records averaged 14,190 lbs. milk, and 513 lbs. fat.

Pabst Roamer closely followed his sire with 26 sons in 17 bull studs, but they did not equal the performance of "Burke" sons as their 2,098 A B daughters have 3794 records that average 11812 lbs. milk, and 426 lbs. fat. There are undoubtedly many more sons of Roamer in service whose A B daughters have not yet been summarized.

Pabst Regal, on the other hand, has 8 summarized sons whose 429 A B daughters performed very high, averaging 12,410 lbs. milk, and 460 lbs. fat. Pabst Comet is just entering the industry with results on three sons whose 310 A B daughters average 12,072 milk and 444 lbs. fat. Hundreds of grandsons of "Burke" are in service in nearly every stud in the country and continuing the high transmitting ability that has been established. However, they have their share of unsatisfactory daughters too and discretion must be exerted to get results as it is evident that the "Burke" blood has been divided many times in the succeeding generations.

Another very valuable appraisal of Burke's transmitting ability lies in the high average performance through his many proven DHIA and HIR sons. He has 112 proven sons whose daughters average 467 lbs. fat which represents an increase of 27 lbs. over their dams. Seventy-nine of these sons increased production of their daughters over their dams. The most striking natural proof was also made by Pabst Burke Barber whose 30 HIR daughters average 15,905 lbs. milk 3.71% 590 lbs. fat and is 3,309 lbs. milk, and 122 lbs. fat increase over their dams in the herds of Ruth Rodgers and Fred Angell of Michigan.

To show the strength of his transmitting ability, Burke now has 29 sons that each have 5 or more proven sons. They have a total of 586 proven sons whose daughters average 449 lbs. fat and 22, or 74% of them, effected an increase on their daughters over their dams. And 15, or half of them, performed in the top 20% of the breed when compared with the average of all sires so evaluated, while another 9 were well above average.

Regal and Comet show the strongest influence of the Burke sons. Regal has 82 Proven sons. All their daughters average 481 lbs. fat, 21 lbs. above their dams, while Comet's 73 sons' daughters average 472 lbs. fat showing a 25 lbs. increase. Roamer has more proven sons than any other Holstein bull. His 160 sons' daughters average 458 lbs. fat with an increase of 16 lbs.

I could go much further with the general effects of the high transmitting ability of Burke, but believe it would be an anti climax to the outstanding performance already presented. This type of information is not generally made available, but it better shows the performance and illustrates the expectancy of such blood lines than much other data. Coupled with the production performance, show records and classification summary that is usually available, it helps to assure you of the overall ability to transmit. It is interesting to note that only a few of the Burke sons were linebred, which shows the ability of this blood to compliment other lines.

By selecting the best transmitting sires, regardless of bloodlines, we can make the greatest advances in Natural and Artificial Breeding, and the market will always be strong for those that meet these standards. Burke was certainly one of them as are many of his descendants.

SPANISH EDITION OF HOLSTEIN-FRIESIAN JUDGING MANUAL PUBLISHED

Brattleboro, Vt., U.S.A. — Publication of a Spanish edition of the "Holstein-Friesian Judging Manual" has been announced by The Holstein Friesian Association of America.

The new booklet is a faithful translation of the perennially popular English edition used by Holstein-Friesian breeders and students in the United States.

It represents the latest step in The Holstein-Friesian Association of America's continuing program of realistic cooperation with breeders of Holstein-Friesian cattle in South and Central America, Mexico and the Carribean nations.

Profusely illustrated with more than 100 outstanding photographs, the "Manual" defines and discusses desirable characteristics and conformation in registered Holstein-Friesians.

Its 29 pages also include the Official Holstein-Friesian Score Card with an elaboration of points of merit and demerit in both cows and bulls.

Like its English-language predecessor, the Spanish edition of the "Holstein-Friesian Judging Manual" is expected to find wide use as a guide to the selection of outstanding animals to necessary to continued progress.

Copies are available from The Holstein-Friesian Association of America, Brattleboro, Vermont, U.S.A. There is no charge.

MULTIPLYING THE BURKE INFLUENCE

Our best salute to "Burke" is to multiply his influence through the medium of artificial breeding. In our continuing search for the Best Proved Bulls we study many of "Burke's" descendants. Perhaps more than any other bull, "Burke's" descendants consistently meet our rigid requirements as being worthy of extensive use in ABS Studs. This year about 600,000 cows will be inseminated to Holstein service.

One of our BURKES

Excellent, Grand Champion, SMT, Soon to be Gold Medal

IDEAL BURKE ELSIE LEADER

At present, 14 of our bulls are Burkes. They are:

BURKE FEMCO DICTATOR BOY (G)	Pabst Burke Dictator (EX) Moonlit Dale Princess Alma Queen (GP)
CLARKDALE SKYLARK ADMIRAL LAD (GP-SMP)	Skylark Pride Perfection Fobes (VG) Cherrybold Admiral Burke (EX)
IDEAL BURKE ELSIE LEADER (EX-SMT)	Wis Whirlwind (EX) (SMT) Raven Burke Elsie (EX)
KYLAND GALLANT LAD 11th (VG)	Kyland Gallant Lad (VG) (GM) Kyland F. B. Amy (VG)
LAKEFIELD RAINBOW ROAMER	Roamer Pabst Burke (SMP) Lakefield Rainbow Iris (VG)
PABST BURKE BELMONT PRIDE (SMP)	Wisconsin Admiral Burke Lad (VG) (GM) Pabst Belmont Pride Pearl (EX)
PABST BURKE PRAIRIE	Wisconsin Admiral Burke Lad (VG) (GM) Pabst Fobes Prairie (GP)
PABST BURKE TRITOMIA FRYSLAN	Wisconsin Admiral Burke Lad (VG) (GM) Pester Ellen Tritomia Fryslan
PABST COMET DUKE	Pabst Comet (VG) (GM) Pabst Roamer Duchess (VG)
PABST JESTER (SMP)	Pabst Jess (VG) Pabst Roamer Lucy De Kol (G)
PABST REMER DUKE	Pabst Regal (EX) (GM) Pabst Roamer Duchess (VG)
PABST REPRIDE GLEN (GP) (GM)	Pabst Regal (EX) (GM) Pabst Pride Glenda (VG)
PHILLIPS BANNER FEMCO LAD	Gilkey Banner Lord Marlow Femco Alma May
WINTERTHUR ZEUS FOBES COLONEL	Pabst Winterthur Zeus (EX) (GM) W. Fobes Segis Vikat (G)
In addition, we have recently purchased:	
ARJO FOBES VISCOUNT (VG)	W. Fobes Great Viscount (VG) (GM) Arjo Woodbine Eden (GP)
ELLINGDALE WOODBINE FERN (VG)	Kyland P. R. Woodbine Ellingdale Lyons Elinore Fern
OAKCREST ROBURKE DEAN (GP)	Pabst Roamer (EX) (GM) Pauline Matador Lassie (GP)

The bulls in the above list that are not now SMP were either proved in herds that were not on HIR Test or do not yet have the required number of records on enough daughters to qualify.

See your ABS technician to get the "Burke" influence going in your herd.

ABS AMERICAN BREEDERS SERVICE

Often Imitated Never Equaled

AMERICAN BREEDERS SERVICE

325 N. Wells Street CHICAGO 10, ILL.

Always looking for Great Proved Sires and Top Technicians

Studs at:
Carmel, Indiana
Madison, Wisconsin
Palo Alto, California

The Burke Story

AT GREEN BAY

Two of the herd sires at Green Bay, Wis Ideal and Wisconsin Masterpiece, were recently classified **Excellent.**

The others made Excellent were:

Wis Venus (Cyclone dtr.)

—the following "Ideal" dtrs.:

Wis Prima Donna
Wis Vanity
Wis Arawanna
Wis Violet Burke

—the following dtrs. of Masterpiece:

Wis Repose
Wis Modena

Our 4-yr. old herd sire, Wis Symbol, was made VG.

Sir Bess Burke Fobes	**Ambassador Fobes**	**"37th" Wisconsin Fobes**
	M B B Beauty	**Marathon Bess Burke** **Princess Colantha Beauty Ormsby**
Wis Admiral Burke	**Sir Bess Burke Fobes**	**Ambassador Fobes** **M B B Beauty**
	Vickery Vale Mechthilde	**Admiral Ormsby Segis** **Vickery Vale**
Wisconsin Admiral Burke Lad	**Wis Admiral Burke**	**Sir Bess Burke Fobes** **Vickery Vale Fobes Mech. 2d**
	Bell Farm Rosalind	**Dutchland Colantha Champion** **Bell Farm Retta**
Weber Burke Cyclone	**Wis. Admiral Burke Lad**	**Wis. Admiral Burke** **Bell Farm Rosalind**
	Weber Burke Pride	**Wis. Admiral Burke Lad** **Weber Natsey Pride**
Wis Ideal	**Weber Burke Cyclone**	**Wis. Admiral Burke Lad** **Weber Burke Pride**
	Pinky Ormsby Bessie	**Weber Pinky Darkness** **Ormsby Beauty Boast**
Wisconsin Masterpiece	**Wis Ideal**	**Weber Burke Cyclone** **Pinky Ormsby Bessie**
	Ozan Bess Admiral Burke	**Wis. Admiral Burke Lad** **Bess Burke Mantel Ozone**
Wis Symbol	**Wis Leader**	**Weber Burke Cyclone** **Wis Symphony**
	Wis Venus	**Weber Burke Cyclone** **Wis Chloe Aristocrat**
Wis Dynamo	**Wis Leader**	**Weber Burke Cyclone** **Wis Symphony**
	Bess Fobes Inka Agatha	**Prince Bess Fobes of Ventnor** **Inka Ormsby Agatha**

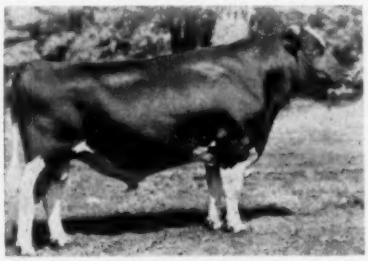

WIS IDEAL (EX - SMP Sire)

(Photo at the time he was Res. All-Am. 2-yr.-old 1947 — he was All-Am. jr. yrlg. of 1946).

He has 10 daughters from 801 to 1002 F. — he has 6 sons that are Excellent and 5 daughters EX. as well as 14 daughters, VG. His dam was an 832-lb. granddaughter of Wis. Pinky. He is ¾ brother to Wis Leader.

WISCONSIN MASTERPIECE
EX-SMP sire and All-Am. Jr. yrlg. 1948. 2 EX. daus. 13 VG - 2 daus. with 888 and 842 F.

NOW — FROZEN SEMEN AVAILABLE FROM WIS IDEAL

Write: WISCONSIN STATE REFORMATORY GREEN BAY, WIS.

Wisconsin State Department of Public Welfare

W. W. KINYON, Farm Supervisor
State Capitol, MADISON, WISCONSIN

The Burkes at Badger Breeders

HAVE BEEN ONE OF OUR MAIN BLOODLINES
THESE "BURKE" SONS HAVE MADE A REAL CONTRIBUTION TO
BBC MEMBERS AND THE BREED AS A WHOLE.

H-54 Pabst Burke Fisher (GP)
Developed by & purchased from Arthur J. Schmitt, Wauwatosa, Wis.

H-45 Pabst Burke Cascader (VG-SMP)
Developed by & purchased from Rock County Hospital, Janesville, Wis.

H-61 Pabst Burke Canary Lyons (VG)
Developed by & purchased from Trempeleau County Asylum, Whitehall, Wis.

H-56 Pabst Burke Creator (VG-SMP)
Developed by & purchased from Bo-Cann Farms, Fall River, Wis.

H-46 Pabst Burke Johanna (VG)
Developed by Wiseacres, Batavia, Ill. Purchased from Howard Lehner & Geo. Kieffer, Oconto Falls & Auburndale, Wis.

H-63 Pabst Burke Lad Pontiac (GP-SMP)
Developed by A. F. Gallun, Jr., Hartland, Wis. Purchased from N. Mercer Co. Hols. Bull Ass'n., Rockford, Ohio.

TODAY THESE "BURKE" GRANDSONS CONTINUE HIS INFLUENCE

BY "ROAMER"

H-94 Pabst Roamer Gallant (GP-GM)
Developed by & purchased from ManCryCo Farms, Manning, Iowa.

BY "CYCLONE"

H-65 Wis Cyclone (VG-GM)
Developed by W. A. Bornemann, Hilbert; Ed Lemke, Larsen & Earl Hughes, Neenah. Purchased from Earl Hughes.

By "COMET"

H-87 Admiral Comet (EX)
Developed by & purchased from Art Titel, Glenbeulah; and Pinehurst Farms, Sheboygan Falls, Wis.

BY "ROAMER"

H-97 Notre Dame Leader (VG-SMT)
Developed by & purchased from St. Joseph's Farm, South Bend, Ind.

BY "REGAL"

H-96 Pabst Master (EX)
Developed by & purchased from Paul Schumacher, Janesville, Wis.

BY "GEORGE"

H-60 Vigo Burke Symbolic (VG)
Developed by & purchased from Elsmer F. Berg & Son, Brownsville, Wis.

Frozen semen available.

Other Burke descendants presently in the stud include H-49 Wis Burke Model (VG); H-81 Wis Ripper (GP); H-80 Wis Ideal Monarch (VG-SMP); H-98 Wis Beauty Ideal; H-91 Roburke Russin Jan Fleta (VG); and H-88 Bollman King Pearl Ormsby (EX-SMT).
Located one mile west of Shawano on Hwy-29.

Write for Selective Mating Policy

BADGER BREEDERS COOPERATIVE

SHAWANO **Phone 677** **Wis.**

Waukesha Dairy Show

MAYERS RAVEN ANNA
First prize 4-year-old, 1st Best Udder. Senior and Grand Champion, and member of 1st prize get of sire at the Waukesha Dairy Show. Classified VG-89 Bred and exhibited by Christ Mayer & Sons, Slinger, Wis.

Slippery roads in southern Wisconsin caused from a six inch snowfall prevented several of the entries from appearing at the 1957 Waukesha Dairy Show on March 19. The quality of the 99 animals that were exhibited, especially the female division, made the show one of the best in recent years. Merle Howard of Mooseheart placed the classes.

Christ Mayer & Sons of Slinger came in for grand champion cow on the 4-year old, Mayers Raven Anna, winning the best udder class with her as well as picking up four other blue ribbons. Brauns Sunny Lea Farm of Waukesha and Archambault Farms of Woodworth took two blue ribbons each. Grand champion bull was the 2-year old, Kaytee Joad, of Kaytee Farms, Chilton. Brauns Sunny Lea had junior champion bull on the yearling, Brauns ReAdmiral, and Allen Hetts had junior champion heifer on the senior yearling, Crescent Beauty Joy Anna. Other firsts were won by Pabst Farms, Kyland Farms and Morris Brothers all of Oconomowoc; Lakeside Farms of Elkhart Lake; and Joyce Majeske of Waukesha.

The coveted senior get (only three animals shown) was sort of a community affair made up of Mayers' "Raven Anna", the grand champion cow; Sunny Lea Farms' winning aged cow, Zarnowski Raven Betty; and Morris Brothers' second prize 2-year old bull, Pinehurst Raven, all sired by Weber Hazelwood Burke Raven.

The Bulls

Of the two aged bulls exhibited, Judge Howard placed Kaytee Arad of Kaytee Farms over Kyland Commander on the former bull showing more width through the chest and on moving better. The Kaytee two year old made grand was followed by Morris Brothers' good Raven son with Kyland Governor in third. The yearlings showed together and it was a close placing between the junior champion of Sunny Lea and Flying Dollar's Mooseheart Signal; there was a six months difference in the ages and the Sunny Lea bull went up on more dairyness. Morris Brothers won the senior bull calf class with Arwyn Strathmore George, deep and dairy, followed by a well blended calf from Pinehurst Farms. Pabst Farms took first in the junior bull calf class on a nice Leader son from a Raven daughter; Mayers second with a Romeo son and Kyland third with a son of Kyland Premier.

The females

For a show of this size the aged cow class was a real one. Right in bloom was Sunny Lea's Raven daughter just ready to freshen making a beautiful top for the class. Allen Hetts' DaCoTon Crescent Fannie was a close second and Flying Dollar's Pal-O-Mita Rock Renette, $2500 top of the Crescent Beauty sale was third. In fourth was Archambault Farms' Romey Pauline Inka Ruby, Hon. Mention A. A. 4-year old of 1956. In the 4-year old class the grand champion was followed by Archambault's big springing daughter of Spring Farm Silver King, Eilloc Montvic Juliette Soo. Rennenbohm Oostie Inka Babs, daughter of Oostie Pride of the Homesteads, went to the top of the three year old class for Archambault Farms with a good uddered daughter of Brauns Sunny Lea Design in second for Sunny Lea. Heading the two year olds was Archambault's big strong, nice uddered daughter of the famous Clover Fay Chief, Eilloc Clover Fay Sweetheart. Waukesha County was second with a smaller daughter of Pewaukee Captivator Belmont.

Allen Hetts' junior champion is full sister to the $2,000 "Joy Ann" sold in the 1953 Convention sale. She and Hetts' second place senior yearling are both daughters of Crescent Beauty Commander; third in this good class was Flying Dollar's daughter of Hickory Creek Proud Prince. Joyce Majeske was first in the junior yearlings with a November daughter of Dibble Crescent Renown followed by Lakeside's long bodied daughter of Westmount Reflection. In the senior calf class Mayers Romeo Beauty Queen won on her strength and straightness with a daughter of Kyland Commander in second for Clark and Carr of Mukwonago. Lakeside had a beautiful daughter of Westmount Reflection at the head of the good class of junior calves with Sunny Lea in second with a younger Comet daughter.

The Groups

Mayers edged into second place in the senior gets with three nice daughters of Creston Grand Majesty and Morris brothers had three daughters of Arwyn Pabst Comet Prince in third. Lakeside won the junior get handily with second junior yearling heifer and first and fifth heifer calves. Mayers were second with their "Sensation" get. Lakeside had first young herd using three of their junior get and Kaytee Farms was second. "Raven Anna" and her maternal brother won produce for the Mayers with Morris Brothers in second with two maternal sisters. The Mayers won dairy herd with "Raven Anna" and two of the "Majesty" daughters.—F. C. B.

Junior Bull Calf (5)
1. Pabst Mercury, Pabst Farms; 2 Mayers Romeo Pal, Christ Mayer; 3 Kyland Cascade Premier, Kyland Farms; 4. Mayers Sensation Mickey Fobes, Christ Mayer; 5. Kaytee Joad Kaytee Farms.

Senior Bull Calf (6)
1. Arwyn Strathmore George, Morris Bros.; 2. Pinehurst Beauty Homestead, Pinehurst; 3. Elkhart Leader Beediction, Wm. A. Hayssen; 4. Mayers Sensation Bonheur, Christ A. Mayer; 5 Pabst Leadsman, Pabst Farms; 6. Pewaukee Regal Remer, Waukesha Co Hospital.

Yearling Bull (6)
1. Braun's ReAdmiral, Braun's Sunny Lea Farm; 2. Mooseheart Signal, Flying Dollar Ranch; 3. Mayers Majesty Duke, Christ A. Mayer; 4. Pewaukee Belmont Creator, Waukesha Co. Hospital; 5. Glenforth Ideal Monarch, James Golden; 6. Bonnie Highland Sir Fobes—Kemp Wilson

Two-Year-Old Bull
1. Kaytee Joad, Kaytee Farms; 2 Pinehurst Raven, Morris Bros.; 3. Kyland Governor, W. D. Kyle, Jr.

Aged Bull
1. Kyland Commander, W. D. Kyle, Jr.; 2. Kaytee Arad, Kaytee Farms.

Junior Champion Bull
Brauns ReAdmiral, Braun's Sunny Lea Farm.

Sr. & Gr. Champion Bull
Kaytee Joad, Kaytee Farms.

Junior Heifer Calf (16)
1. Elkhart Reflection Ramona, Wm. A. Hayssen; 2. Braun Comet Sissy, Brauns Sunny Lea Farm; 3. Eilloc

(Please turn to page 72)

THE COMET CHAPTER OF THE Burke Story - !

Pabst Comet (VG-GM)

- ★ ONE OF THE 13 GOLD MEDAL SONS OF BURKE
- ★ SIRE RESERVE ALL-AMERICAN GET OF 1953
- ★ LEADING HONOR LIST SIRE — 1952 (ranks sixth among Leading Honor List Sires)
- ★ SECOND HONOR LIST SIRE — 1953
- ★ SIRE OF 14 EXCELLENT OFFSPRING — 3 GM SONS
- ★ 13 DAUGHTERS FROM 803 TO 1040 FAT
- ★ SIRE OF RES. A. A. PRODUCE OF 1955

IN OUR HERD OF 128 HEAD ALL BUT 7 TRACE ONE OR MORE TIMES TO BURKE

Home of Pabst Burkride Bloom, EX. whose latest record is 995 F. after her former record of 971.5 fat, both records ranking first and second highest among the Burke daughters; her total to date, 6 lactations, 142,955 M. 4% 5,763 F.

Our first home-bred Comet daughter has just freshened with her first calf. Five other milking Comet daughters are members of our herd, two EX., three VG, including the 882-lb. Meldomar Comet Doreen, his highest scoring daughter at 95 points.

Semen from Pabst Comet Always Available

Another of the Excellent Burke daughters was a former member of our herd, Cherrybold Admiral Burke, with a six lactation total of 104,554 M. and 4,056 F.—all on 2X. She was the dam of Brauns Admiral Burke Lad who was used in our herd and is now one of the most popular sires in service at the Oxford and District stud at Woodstock, Ontario.

Our Classification:
13 EX - 22 VG
10 GP
Ave. - 86.1

Braun's Sunny Lea Farm

— Accredited — — Certified —

ROUTE 4 ✣ BOX 667

WAUKESHA, WISCONSIN

The Burkes at Gray View

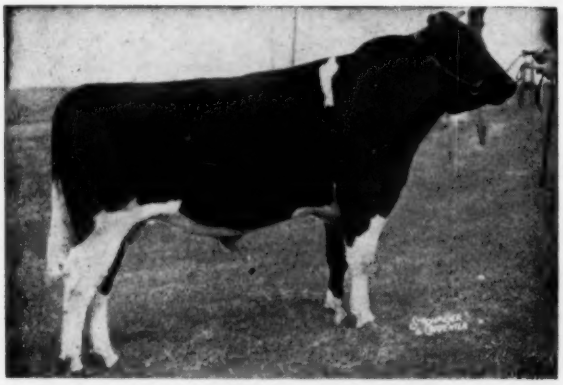

GRAY VIEW PANSY PILOT (VG-SMT)

On the daughters and granddaughters of one of Burke's greatest sons — Pabst Burke Tritomia Don (EX-GM) — we are using these sires. All are from great reproducing cow families.

GRAY VIEW PANSY PILOT (VG-SMT)

A son of Pabst Comet (VG-GM) out of one of the greatest Pansy cows (EX). Now at COBA, we are still using him. Pilot has 2 Excellent daughters and sires outstanding udders.

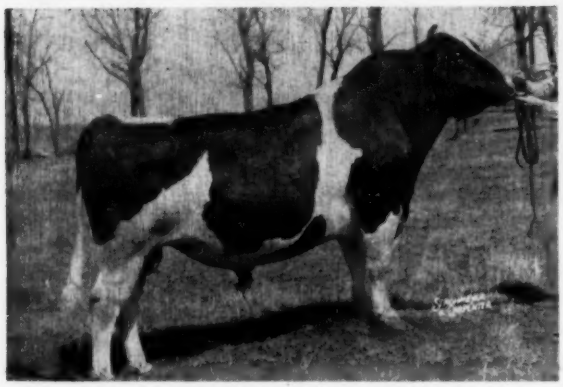

*GRAY VIEW PIDON CREATOR (VG)

*GRAY VIEW PIDON CREATOR (VG)

A son of Pilot out of Crissy, our Excellent 860-lb. 2X great breeding daughter of Burke Don (EX-GM). Creator is a maternal ¾ brother to Crystal (EX), All-American 2-yr-old, 1956. His full sister, "Crisco," is Excellent also. Two maternal sisters (twins) "VG" at 2 years.

*GRAY VIEW SKYLINER (Res. All-Am.)

Res. All-American Sr. Yrlg., 1956. A son of **Skyanne,** our Excellent 3-time All-American daughter of Burke Don (EX-GM). Skyliner is by Wis Symbol (VG) — he a double grandson of Weber Burke Cyclone. Symbol's daughters here average 83.1 at 2 years. The Skyliner calves are the nicest ever at Gray View.

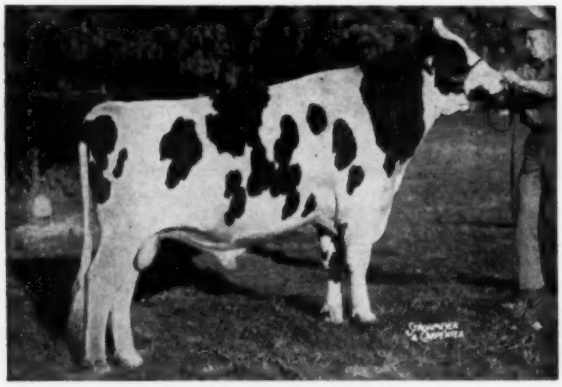

*GRAY VIEW SKYLINER
Res. All-American Sr. Yrlg., 1956

In addition we are using two Utah-bred bulls — one a double grandson and the other a triple great-grandson of Burke.

The pedigrees of all these bulls are full of Excellent cows and Gold Medal Sires. This Burke linebreeding program, through great cow families, has given us:

- The kind of type we like — Home bred All-Americans with especially good udders.
- The kind of production we need — year after year 2X records over 600 lbs., and 100,000-lb. lifetime cows.
- The size we want — big cows for big production.

*** Semen for sale from CREATOR and SKYLINER, and top bred bull calves available. We invite you to visit our herd, or send for our descriptive herd folder.**

Harvey A. Nelson & Sons
Union Grove,
Wisconsin

GRAY VIEW FARMS

A Burke— Doing a Wonderful Job in the West

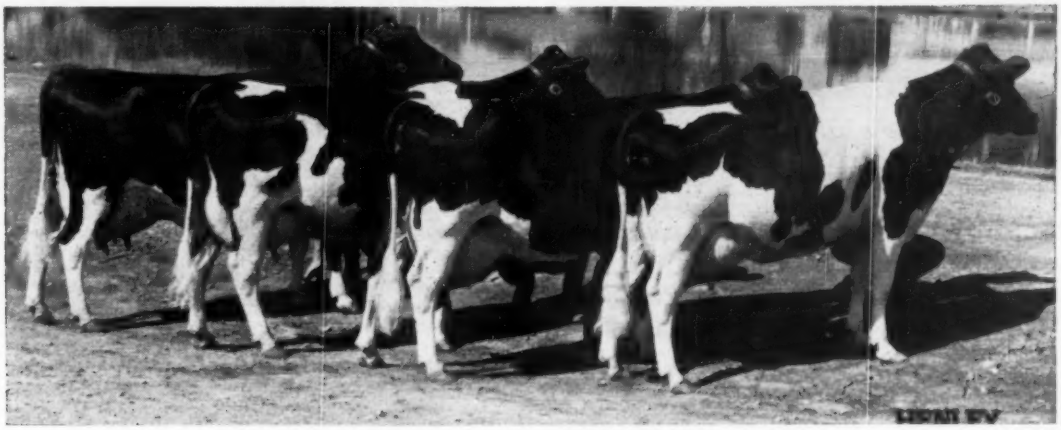

TYPICAL DAUGHTERS OF SANGARD HOPE BURKE

Sangard HOPE Burke RJF No. 3 (Silver Medal Production) carries five crosses to the great Wisconsin Admiral Burke Lad.

Selected as a youngster by Golden West Breeders, an A. I. group organized by a number of Holstein breeders in Modesto, California area, HOPE was popular mainly because of his excellent Burke breeding.

Today, after hundreds of his daughters are in herds throughout this region he is ever more popular due to his proven transmitting power.

H.I.R. Proving: January 1957

		Milk	Test	Fat
47 Tested	Dtrs. Avg.	13,874	3.96	550
36 Pairs	Dtrs. Avg.	14,305	3.93	562
36	Dams Avg.	13,756	3.65	502
		+549	+.28	+60

Sangard HOPE Burke was bred by Sanford N. Hedegard of Manteca, Calif. and sold to Roger Jessup Farms several years ago by Leo P. Hedegard of Modesto, Calif.

Frozen semen available from:

Roger Jessup Farms
11630 E. ARTESIA BLVD.
ARTESIA, CALIFORNIA

Breeding stock available from:

Hedegard Stock Ranch
ROUTE 2, BOX 773
MODESTO, CALIFORNIA

We Are Proud of our Offspring of

HARDEN FARMS DUKE MARK

— "MARK'S" DAM —

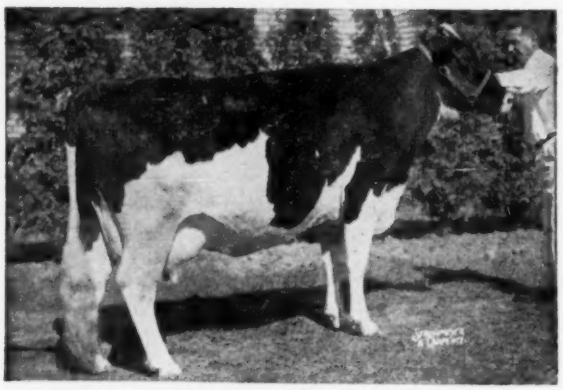

HARDEN FARMS DEEN CRYSTAL (EX)

2y	4m	333d	16200 Milk	583 Fat
3y	5m	365d	20340 Milk	832 Fat
4y	7m	326d	22670 Milk	818 Fat
5y	8m	365d	31949 Milk	1103 Fat
7y	0m	365d	32376 Milk	1098 Fat

— "ANAGRAM'S" DAM —

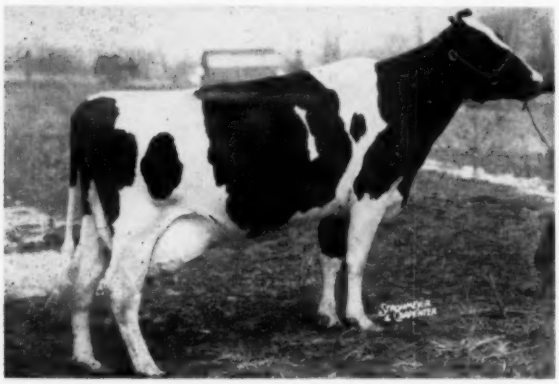

ANN SOVEREIGN (VG)
At 10 years of age she has completed 7 lactations totalling over 104,000 lbs. milk and 4,394 lbs. fat on 2X. She and four daughters comprise our top family and her granddaughters by "Annagram" are now completing first calf records.

Our Son of

PABST REBURKE DUKE

out of

HARDEN FARMS DEEN CRYSTAL

Excellent · 1103 Lbs. Fat

"Duke Mark" has an interesting pedigree. His sire is an inbred Burke, a double grandson, by Pabst Regal and out of a VG 861-lb. Burke daughter that also has two sons in service at Pabst Farms. This bull, Pabst Reburke Duke, standing at Harden Farms, has already earned great popularity through his daughters there. They average 85.05 points in official classification, and the first 12 to finish junior 2-year-old records average 619 lbs. of fat.

The dam of "Duke Mark," pictured at left, is by Dunloggin Deen Var (son of Dunloggin Adeen) and out of a line-bred Ormsby Sensation 45th bred dam. Her last two records average over 1100 lbs. of fat. A full brother to "Deen Crystal" has been used at Harden Farms.

MATED TO RAG APPLES

Many of the cows to which we have mated "Duke Mark" (we have 47 of his bred heifers now) are descendants of JRAP — and these include our daughters of LAWARA ANNAGRAM, son of Ann Sovereign (left) by Monogram Duke. Three have now finished with over 500 lbs. fat with first calf.

Our "Duke Mark" heifers are uniformly pleasing to us. Visitors here never fail to be well impressed with them. We have some well bred "Duke Mark" sons for sale and can occasionally spare a few heifers as well. Write us today — or better — come and see them. Visitors are always welcome.

LEWIS S. BELL
Owner

LAWARA FARMS

INTERLAKEN, NEW YORK

Located 4 miles North of Interlaken off Rt. 89, 23 miles south of Rt. 5.

"The Duke"

A LINE BRED BURKE

Great by Any Standard

Sire: **PABST REGAL**
Excellent - Gold Medal

Dam: **PABST BURKE DUCHESS (VG)**
Best Udder Winner, Wisconsin Centennial

PRODUCTION EXTRAORDINARY

TED-ANNE DUCHESS DELIGHT

2-2	305	19,021	milk	711.4	fat
	(New York State Champion)				
2-2	365	21,842	milk	826	fat
3-4	365	23,574	milk	920	fat

HARDEN FARMS DUCHESS IONE

2-3	305	19,029	milk	698.8	fat
	(2d high in New York State)				
2-3	352	20,550	milk	770.8	fat
3-4	305	20,647	milk	847.4	fat
	(National Champion)				
3-4	365	22,161	milk	920	fat

HARDEN FARMS DUCHESS REBECCA

3-4	365	24,113	milk	866	fat

HARDEN FARMS DUCHESS NAKOMIS

3-6	365	23,184	milk	868	fat

HARDEN FARMS DUCHESS GAIL

3-2	365	20,280	milk	743	fat

HARDEN FARMS DUCHESS ACACIA

*2-7	239	15,659	milk	594	fat

* Record in progress

HARDEN FARMS DUCHESS MAGDA

*3-3	239	14,056	milk	602	fat

* Record in progress

HARDEN FARMS DUCHESS PRUDENCE

*3-5	224	15,327	milk	512	fat

* Record in progress

HARDEN FARMS DUCHESS SALLY

*2-7	246	13,706	milk	517	fat

* Record in progress

HARDEN FARMS DUCHESS ETHEL

*2-5	251	14,564	milk	485	fat

* Record in progress

Several 2-year-olds now on test are promising to exceed these records.

OUTSTANDING FOR TYPE

Classification of his unselected and unculled daughters averaged 84 - all in heifer form.

SILVER MEDAL FOR TYPE

The Classification proved the Duke's as outstanding for Dairy Character and Udders — there is no common fault.

He was the sire of two All-State and two Reserve All-State winners. His Get was topped only by our great mature Get of Dunloggin King Var.

The Dukes have been Appreciated in the Sale Ring

HARDEN FARMS MASTERPIECE 1956 New York State Convention Sale	$5,000
HARDEN FARMS DUCHESS IONE 1956 Earlville Invitational Sale	2,650
HARDEN FARMS DUCHESS MANDY 1955 National Convention Sale	2,025
Average of the first five Dukes sold at public sale	**$2,385**

Leading Breeders and Top Breeding Associations have selected Duke sons.

He can be your Herd Sire through frozen semen

— or —

We can supply you with a Duke son out of a high producing dam and you can own your own herd sire with confidence. To date Duke has not sired a disappointment.

HARDEN FARMS — Camden, New York

Excellent Burkes At San Mar Gale

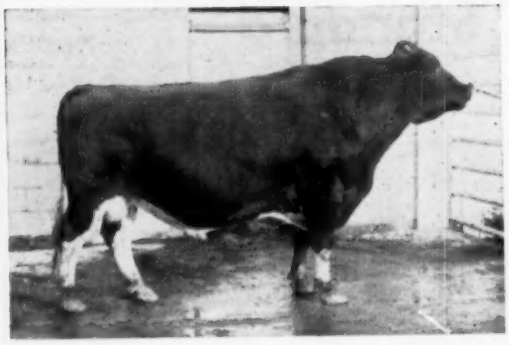

← Wis Whirlwind (EX-SMT)

Plus proven in HIR, he is also the sire of the "EX" Ideal Burke Elsie Leader. A full sister "EX" with 815 fat.

WIS IDEAL (EX-SMP)
9 A R Dau. from 801 to 922 F
Sire of 11 "EX" offspring

- **WEBER BURKE CYCLONE**
  Son of Wis. Admiral Burke Lad.
- **PINKY ORMSBY BESSIE**
  4½y 365d 4X 26,154 M 832 F

WISCONSIN VENUS (EX)
9½y 365d 3X 24,227 3.9 946.1
Dam 1st Prod. Wis. S. F. '52
3rd Aged Cow, Wis. S. F. '52

- **WEBER BURKE CYCLONE**
  24 A R Daughters to 1042 F
- **WIS CHLOE ARISTOCRAT**
  3½y 365d 4X 25,057 M 828.6 F

← Pabst Roburke Belmont (EX-GM)

Now on lease to COBA but in service here with frozen semen. A son has just been classified "EX" in Kentucky.

PABST ROAMER (EX-GM)
Sire of 11 "EX" offspring
276 daus. ave.: 509 lbs. fat

- **WISCONSIN ADMIRAL BURKE LAD (VG-GM)**
  Sire 49 "EX" offspring
- **PABST CASCADE PRILLY WAYNE (VG)**
  10y 365d 3X 17,998 3.7 668
  Mem. Res. All-Am. Get, 1937 & '38.

PABST BURKE BELCORN EYEBRIGHT
(Excellent)
5-6 365d 3X 19,192 3.9 741

- **WISCONSIN ADMIRAL BURKE LAD (VG-GM)**
  Sire of 13 Gold Medal Sons
- **PABST BELCORN EYEBRIGHT**
  2-1 365d 3X 14,210 4.0% 565 F

Pabst Burke Dictator (EX) →

110 AR & HT daughters average 454 fat. Increased fat 35 lbs. on 83 pairs. Now dead but in service through the use of frozen semen. Sire of 2 "EX" daughters

WISCONSIN ADMIRAL BURKE LAD (VG-GM)
97 AR dau. to 995 fat
Sire of 49 "EX" offspring and 13 "GM" sons.

- **WISCONSIN ADMIRAL BURKE**
  22 AR daus. to 896 fat
- **BELL FARM ROSALIND**
  5y 365d 4X 19,758 3.8 749.5

PABST JESSIE BURKE FOBES (VG)
4y 365d 3X 22,042 3.6 802.2

- **MAN-O-WAR PROGRESSOR 24TH**
- **MOONLIT DALE JESSIE BURKE FOBES**
  7y 365d 3X 20,794 3.5% 728.7

Class. Ave.: 82.4 on 116 head — 9 "EX" - 22 "VG" - 42 "GP" - 43 "G"

SAN MAR GALE FARMS

- RALPH STOLLE *Owner*
- JACK HOLTZAPPLE *Manager*

LEBANON, OHIO Phone 242

Burke And Winterthur

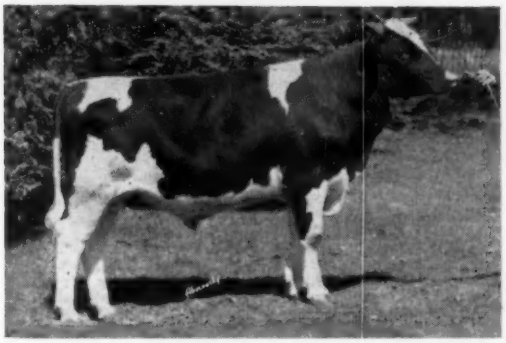

Now At Curtiss Candy

LILAC HILL RAVEN DESIGN SRR

Sire: Weber Hazelwood Burke Raven (EX-GM)

His ¾ Brother: Lilac Hill Dusty Raven SSS

Born 11-11-54, Dusty is our present herd sire.
His Dam: LILAC HILL SYLVIA FOBES POSCH
4-10 365d 2X 20,563 3.9% 811f HIR
She also had 682 at 3y and 643 at 2y on 2X.

Lilac Hill Dusty Raven Is For Sale or Lease

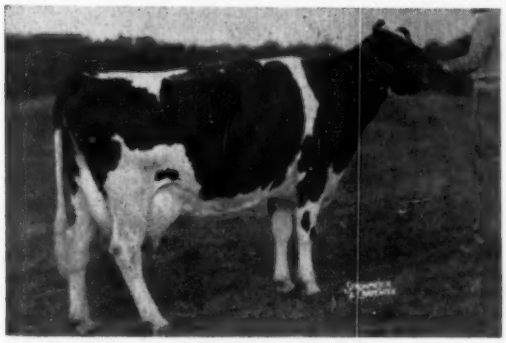

Dam of Design

LILAC HILL ARLENE FOBES POSCH

2-2	365d	2X	16,665	4.3	711	HIR
		2nd high in Illinois for age				
3-4	365d	2X	17,455	4.3	759	HIR
4-8	363d	2X	16,281	4.4	709	HIR
5-9	343d	2X	17,016	4.4	756	HIR
6-10	365d	2X	20,006	3.9	775	HIR

(* DHIA - inc.)
Full sister with 701 fat

An 11/16 sister's 1st 5 records average 807 fat on 2X. Arlene's dam has 726 fat at 6 yrs. and 133,910 lbs. milk lifetime. Arlene just fresh with a son by Pabst Sir Roburke Rag Apple.

CLARKDALE FOBES POSCH ORMSBY (SMP)

21 daus. ave. 15,606 3.95 616 increase over dams: 545m .37% and 77 lbs. fat. He has daughter over 900 fat on 2X. He is a full brother to Clarkdale Gloria Transmitter (EX-GM), the Winterthur - Hilltop - Danboro herd sire

Arlene's ← Sire

His Dam →

CLARKDALE GLORIA POSCH ORMSBY

(Excellent)
6y 365d 27,290 milk 1103 fat
Former Ill. State Record
Dam of 3 proven sons
Dam of 2 Excellent sons
Dam of 1 Gold Medal son.

1956 HIR Ave.: 35 Cows 14,855 m and 584 f — Last 6 Yr. Ave.: 13,891 m. 3.9% 543.8 f.
30 Years DHIA Testing

Lilac Hill Farm

Henry Wegener & Sons
Ingleside, Illinois

Accredited — 3 miles south of Fox Lake on Rt. 12 — Certified

WAUKESHA (from page 64)

Clover Fay Smybol Rose, Archambault Farms; 4. Mayers Sensation Colantha, Christ A. Mayer; 5. Elkhart Reflection Della, Wm. A. Hayssen; 6. Pabst Cyohio, Pabst Farms, Inc.

Senior Heifer Calf (13)

1. Mayers Romeo Beauty Queen, Fred Mayer; 2. Maple Ave Commander Diane, Clark and Carr; 3. Kaytee Joad Laddie, Kaytee Farms; 4. Swartz Progressor Beauty, Swartz Bros.; 5. Arwyn Raven Dody, Morris Bros.; 6. Harvdale Walker Lady, Harvey C. Buth.

Junior Yearling Heifer (7)

1. Majeskie Crescent Gomaress 2nd, Joyce Majeskie; 2. Elkhart Reflection Vivian, Wm. A. Hayssen; 3. Pabst Leader Raven Romodel, Pabst Farms, Inc.; 4. Maple Ave., Comet Commander Lora, Clark and Carr; 5. Kaytee Arad Kit, Kaytee Farms.

Senior Yearling Heifer (8)

1. Crescent Beauty Joy Anna, Allen Hetts; 2. Crescent Beauty Lady Annette, Allen Hetts; 3. Flying Dollar Proud Jewel, Flying Dollar Ranch; 4. Mayers Gomar Lammie Darky, Christ A. Mayer; 5. Bollman Maureen Pearl Ormsby, Kaytee Farms; 6. Kyland Pontiac Gloria, W. D. Kyle, Jr.

Two-Year-Old Heifer

1. Eilloc Clover Fay Sweetheart, Archambault Farms; 2. Pewaukee Belmont Mischief, Waukesha Co. Hospital; 3. Elkhart Wis. Prima Donna, Wm. A. Hayssen; 4. Ethel Rose Hill Darky, Archambault Farms.

Three-Year-Old Heifer (10)

1. Rennebohm Oostie Inka Babs, Archambault Farms; 2. Braun's Sunny Lea Pat, Braun's Sunny Lea Farm; 3. Pinehurst Comet Mary Ann, Pinehurst Farms; 4. Arwyn Comet Holly, Morris Bros.; 5. Mayers Mistress Lady, Fred Mayer; 6. Piebe Louis Remer, Waukesha Co. Hospital.

FourYear-Old Heifer (10)

1. Mayers Raven Anna, Christ A. Mayer; 2. Eilloc Montvic Juliette Soo, Archambault Farm; 3. Boulder Grove Fanny Ormsby, Morris Bros.; 4. Mayers Mistress May, Christ A. Mayer; 5. Arwyn Comet Bess, Morris Bros.; 6. Elkhart Oostie Inka, Wm. A. Hayssen.

Aged Cow (9)

1. Zarnowski Raven Betty, Braun's Sunny Lea Farm; 2. Da Co Ton Crescent Fannie, Allen Hetts; 3. Pal-O-Mita Rock Renette, Flying Dollar Ranch; 4. Romey Pauline Inka Ruby, Archambault Farms; 5. Basler Gretchen Beauty, Pinehurst Farms; 6. Mayers Mistress Jane, Christ A. Mayer.

Dairy Herd

1. Christ A. Mayer; 2. Archambault Farms; 3. Morris Bros.; 4. Waukesha Co. Hospital.

Breeders Young Herd

1. Wm. A. Hayssen; 2. Kaytee Farms; 3. Waukesha Co. Hospital.

Get of Sire

1. Get of Weber Haz. Burke Raven Braun's Sunnylea Farm, Morris. Bros., Christ Mayer; 2. Get of Creston Grand Majesty, Christ A. Mayer; 3. Get of Arwyn Pabst Comet Prince, Morris Bros.; 4. Get of Wis Beauty Ideal, Pinehurst Farms; 5. Get of ABC Palmyra Sovereign R., Archambault Farms; 6. Get of Kaytee Arad, Kaytee Farms.

Junior Get of Sire

1. Get of Westmount Reflection, Wm. A. Hayssen; 2. Get of Hickory Creek Sensation; 3. Get of Kaytee Joad, Kaytee Farms; 4. Get of Pewaukee Regal Creator Bess, Waukesha Co. Hospital.

Produce of Dam

1. Produce of Mayer Mistress Dark Anna, Christ A. Mayer; 2. Produce of DeKol Belmont Dandy, Morris Bros.; 3. Produce of Kaytee Johanna Posch, Kaytee Farms.

Best Udder

1. Mayers Raven Anna, Christ Mayer; 2. Brauns Sunny Lea Pat, Brauns Sunny Lea Farm; 3. Pal-O-Mita Rock Renette, Flying Dollar Ranch; 4. Basler Gretchen Beauty, Pinehurst Farms.

Junior Champion Femnie

Crescent Beauty Joy Anna, Allen Hetts.

Gr. & Sr. Champion Female

Mayers Raven Anna, Christ A. Mayer

Watch out for school children—especially if they're driving cars.

THE CHAMPION AND HER NEW CALF

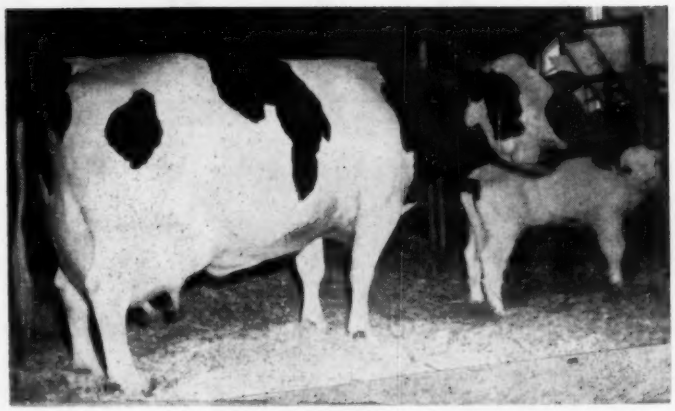

HAVEN HILL CRESCENT GEWINA COUNT, Excellent, National Champion for fat with 1523 F.—38,878 M., pictured soon after giving birth on February 21 to the heifer calf pictured with her. The calf has been named Rock River Contessa and is sired by the Rock River herd sire. Budd Farm Master Duke. "Contessa" is a full sister to the yearling herd sire, Rock River Count, who was born at the start of the championship record. Mr. and Mrs. Richard B. McLaughlin, Byron, Illinois are the proud owners.

McKEE SUCCEEDS WARNICK AS ADA PRESIDENT $6,250,000 BUDGET ADOPTED

Lyman D. McKee, Madison, Wisconsin, dairy farmer, was elected president of the American Dairy Association at the organization's annual meeting in Chicago today (March 20).

The more than 400 dairy farmers from 46 states attending the meeting also elected William Hitz, Polk City, Iowa, as vice president.

McKee, who served as vice president of the organization for the past four years, succeeds Merrill N. Warnick, Pleasant Grove, Utah, who stepped down after four years in office.

At the conclusion of the two-day meeting, the association approved a record $6,250,000 farmer-financed budget for 1957. The budget will be used to finance a program of advertising, research, merchandising and public relations designed to expand the market for milk and other dairy products.

The majority of the budget—$5,175,000—will be used in a program of national advertising in newspapers and national magazines and on radio and television.

The organization voted to sponsor the "I Love Lucy" television show on the CBS network next fall. Earlier, it had agreed to drop the Disneyland show which it now sponsors.

A program of spot radio commercials on the NBC network was also approved. The association had not used radio advertising last year.

Distinguished Service Awards for outstanding contributions to the "dairy industry" were presented to Merrill N. Warnick, Pleasant Grove, Utah, retiring president of the Association; Lester J. Will, Evanston, Ill., advertising executive who resigned last December after serving four years as general manager and Chris Tretsven, St. Paul, Minn., who has been with the organization since the year of its inception in 1941.

Warnick served on the association's executive committee for ten years before being advanced to the presidency. He was also president of the Utah state organization for 16 years. He was also a director of the Holstein-Friesian Association of America for eight years and has one of the well known herds of purebred Holsteins in the Rocky Mountain area.

UTAH OFFICERS COMPLETED

Willis Whitbeck, Murray, Utah, president of the Utah State Holstein-Friesian Association, informs us that they have now elected Mr. and Mrs. J. P. Baird, Morgan, Utah as secretary and treasurer of this association. This information was not included in Ed Soper's report which appeared in our issue of March 9 because the election to fill this office was not held until a later date. Mr. Baird had been serving as secretary and desired to be relieved of the job, but was persuaded to continue with his wife's help. A picture of the Utah State Holstein-Friesian Association officers for 1957 including Mr. Baird appears on page 38 of our March 9 issue.

The human being needs tenderness as long as he lives.

HAIL to the BURKES!

Our Grandsons of Burke "Ring The Bell"

BY PABST REGAL (EX-GM)

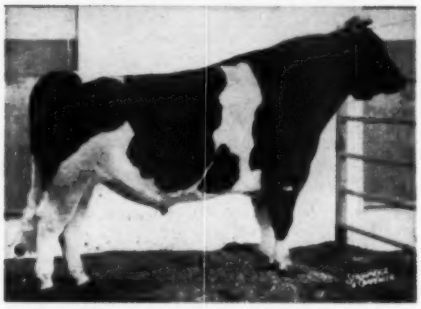

SH49 WIMARJO PABST REGAL LUCIFER

(VG-GM)

13 Daughters ave. 12,853 4.03% 518
17 Classified Daus. ave. 83.0

By PABST COMET (VG-GM)

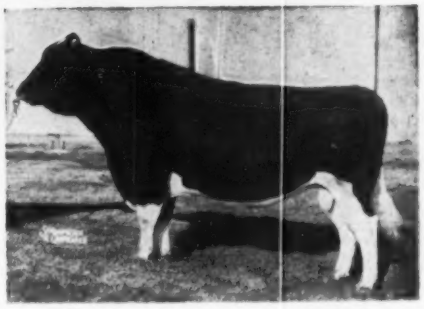

SH48 ADMIRAL PABST COMET

"GP"

19 Daughters ave. 12,577 3.9% 489
17 Classified Daughters ave. 80.6

Both Are Out Of

Admiral Lauxmont Granddaughters

"Regal" is from Lincoln Admiral Outlet Posch, Very Good, who is by Lucifer and has a lifetime production of 130,638 lbs. of 4.2% milk and 5467 lbs. of fat. She has two Gold Medal sons and some outstanding daughters.

"Comet's" dam is Earlham Butter Girl, Excellent, with a lifetime production to date (still producing) of 127,659 lbs. of 4.7% milk and 6000 lbs. of fat. She is a daughter of Lauxmont Admiral Rag Apple Della.

SERVICE	SIRES	ECONOMY
Highest Conception	Always A Choice	Costs Amazingly Low

SOUTHEASTERN PENNA. ARTIFICAL BREEDING COOPERATIVE

Box 254 LANCASTER, PA. Phone Express 2-2191

Serving Southeastern Pennsylvania and Delaware State

An Opportunity to Buy Burke Blood

Two Paternal Brothers of These Two Show Animals for Sale

1957 FARM SHOW GRAND CHAMPION

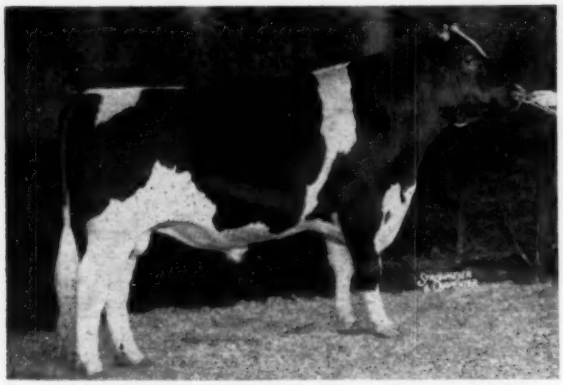

SWAMPY HOLLOW RAG APPLE LEADER 1233934
1st bull calf at District B & W Show, 1955. 1st junior yearling at District and Pennsylvania B & W Shows, 1956, and Grand Champion at the District Show. Junior and Res. Grand Champion at the 1956 Pennsylvania Farm Show. Senior and Grand Champion male at the 1957 Pennsylvania Farm Show. Sire of the 1st junior get of sire at the 1956 District Black and White Show.

He is sired by the Excellent and Gold Medal Wis Leader and is out of Queen View Rag Apple Gertie with the following record at 4 years on 2X in 317 days: 16,585 M 3.87% 643.1 F. **His frozen semen for sale.**

The two bulls offered for sale are both by Wis Leader (EX-GM) and out of Very Good cows classified at 88 and 89 points respectively. One was born April, 1956 and the other November 1956. One is light and the other dark. The dams test 3.8% and 3.9%. If you act quickly, you can take your pick of these nice straight bulls. **Write John M. Umble, Atglen, Pa., for further information.**

1956 ALL-AMERICAN AGED COW

PLAIN VIEW INGA (Excellent)

4y0m	365d	3X	24,609 M	4.1%	1001 F	
5y1m	365d	3X	25,943 M	4.0%	1042 F	AR

1956 Show Record — First prize Aged Cow, Senior and Grand Champion National Dairy Cattle Congress, International Dairy Show, Royal Winter Fair; also Wisconsin, Ohio and Indiana State Fairs and Wisconsin State B & W Show. Reserve All-American 4-year-old 1955.

Also —

★ *Frozen Semen from 2 Sons of Colantha Lady Monogram, Excellent* ★

The Only Excellent Cow in Pennsylvania With Two Over 1,000 lb. Fat Records on 2X

LADY

COLANTHA LADY MONOGRAM (Excellent)

2y	330d	2X	12,000	3.8%	456	DHIA
3y	311d	2X	11,748	4.3%	501	DHIA
4y	305d	2X	13,777	4.0%	551.1	HIR
5y	347d	2X	15,100	4.5%	680	HIR
6y	305d	2X	17,900	4.1%	738	HIR
7y	365d	2X	21,408	4.7%	1012	HIR
8y	365d	2X	22,712	4.8%	1081	HIR

Her total to date 115,041 lbs. milk and 5,050 lbs. fat.

LADY'S OLDEST DAUGHTER

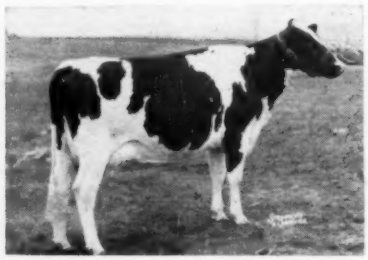

COLANTHA LULU ELM-BECCA
Very Good — 88 pts. at 4 years

Recently completed her 4-yr. record of 365d 2X 14,132 4.8% 684 lbs. fat.

Her oldest daughter is just three points from Excellent at 2 years and is just finishing a 3-year-old record in 305 days of nearly 500 lbs. fat with a 4.6% test.

Lady's 3-year-old son, Elm-Becca Sovereign Lad, is the senior herd sire at Elm-Becca and her 2-year-old son, Elm-Becca Ladysman, is the junior herd sire in John Umble's Swampy Hollow herd. Both are sired by a Gold Medal son of Montvic Rag Apple Sovereign (XXX).

The oldest daughters of Sovereign Lad and Ladysman are not yet in production, but please us so well for type that we are making their frozen semen available outside of our herds.

For Details and Price Contact Either

ELM-BECCA FARM
ELMER B. STOLTZFUS
R.D. 1, ELVERSON, PA.

SWAMPY HOLLOW FARM
JOHN M. UMBLE
R.D. 1, ATGLEN, PA.

Certified Vaccinated Accredited

Our Junior Herd Sire — Oakton Burton Don

A Grandson of "Burke"

HIS SIRE

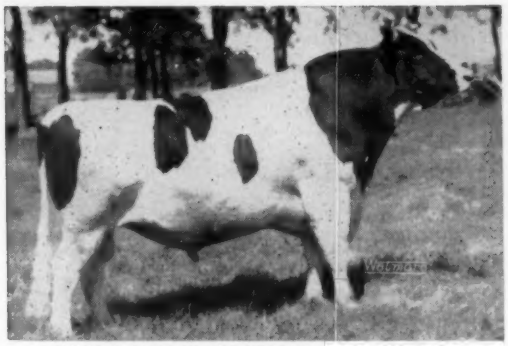

PABST BURKE TRITOMIA DON (EX-GM)

103 AR & HT daughters average

305d	M.E.	2X	14038 M	3.66%	514 F

Comparison on 97 AR & HT Pairs

Daus. Ave.	14,060 M	3.66%	514 F
Dams Ave.	13,622 M	3.57%	486 F
Increase	438 M	.09%	28 F

6 from 701 to 851 lbs., 2X

Sire of Gray View B D Skyanne, Excellent, three times All-American with 654 lbs. fat at 3 years, on 2X.

HIS DAM

OAKTON CORNUCOPIA LADY 2969940

5y	365d	2X	17,972 M	4.2%	754.7 F
6y	315d	2X	16,628 M	4.0%	668.6 F
4y	365d	2X	14,573 M	3.9%	568.9 F
2y8m	321d	2X	11,722 M	4.1%	474.9 F

She is the former Ohio 305-day champion and her dam is the Ohio senior 2-year-old record holder. Lady was 2nd place junior yearling at the International Dairy Show, 1949.

OAKTON BURTON DON 1270090

His sire is one of the best known and most respected sons of the great Wisconsin Admiral Burke Lad. Everyone in the Holstein breed recognized the name of the most famous daughter of Pabst Burke Tritomia Don, the three times All-American "Skyanne."

His dam has a wonderful series of high test 2X records, and she completes three generations of 700-lb., 2X fat cows. Note that the granddams of the dam (803 and 754 lbs. fat respectively) are full sisters.

PABST BURKE TRITOMIA DON 895911

Gold Medal Sire - Excellent
Grand Champion at many fairs in Wisconsin.
Sire, 2d Get, Wisconsin State F., 1954.
Twice sire, 4th Get, National Dairy Cattle Congress.
103 AR & HT Daughters, ave.
305d ME 2X 14038 3.66% 514
Comparison on 97 AR & HT prs.
Daus. ave. 14060 3.66% 514
Dams ave. 12622 3.57% 486
Increase 438 .09% 28
6 from 700 to 851 lbs., 2X
Sire of 5 "EX" daughters
His daughters include the famous "EX" three times All-American "Skyanne."
Full brother to —
Pabst Burke Donna
365d 4y 3X 24170 3.5% 857.5

OAKTON CORNUCOPIA LADY 2969940

A R Records
365d 5½y 2X 17972 4.2% 754.7
Carried calf 236 days —
305d 5½y 2X 16875 4.2% 713.5
315d 6y 2X 16,628 4.0% 668.6
365d 4½y 2X 14573 3.9% 568.9
Carried calf 214 days —
305d 4½y 2X 13580 3.9% 528.8
321d 2½y 2X 11722 4.1% 474.9
Carried calf 253 days —

WISCONSIN ADMIRAL BURKE LAD 697789

Gold Medal Sire - Very Good
Twice sire, All-American Get
Two sons have sired four All-American Gets.
97 A R Daughters
30 from 805 to 995 lbs.
60 from 510 to 798 lbs.
Sire of 49 "EX" offspring.
Sire of 13 Gold Medal sons
18 daus. over 100,000 lbs. milk

PESTER ROSE TRITOMIA DONNA SEGIS 1897939

Good Plus
365d 5½y 3X 17167 3.5% 598.6
Carried calf 211 days —
365d 4y 3X 17350 3.4% 594.0
4 A R Daughters
1 with 857 lbs., 4y, 3X, 3.5%
1 with 807 lbs., 2½y, 3X, 3.8%
1 with 612 lbs., 5½y, 3X

ZELDENRUST PONTIAC CORNUCOPIA 953849

Silver Medal Production Sire
Comparison on 19 A.R. Pairs —
Daus. ave. 14128 3.63% 513
Dams, ave. 11401 3.58% 408
Increase 2727 .05% 105
His daughters include:
Oakton Cornucopia Lady
365d 5½y 2X 17972 4.2% 754.7
Oakton Cornucopia Mary
365d 5½y 2X 18199 4.0% 723.2

ZELDENRUST CORNUCOPIA PIEBE 2667337

A R Records
365d 4y 2X 18147 3.9% 713.0
350d 5y 2X 17452 4.0% 703.5
365d 7y 2X 19023 3.7% 697.4
365d 2½y 2X 17480 3.7% 654.9
365d 6y 2X 14747 3.7% 552.4
305d 24m 2X 11106 3.8% 421.3

WISCONSIN ADMIRAL BURKE 661323

22 A R Daughters
2 with 825 & 896 lbs.
7 from 606 to 700 lbs.
3 with 519, 559 & 571 lbs.

BELL FARM ROSALIND 978721

2d 4-year-old, Aurora, Ill., 1930
Fat 365d 5y 749.50
Milk 4X 3.8% 19758.00

IOWANA TRITOMIA FRYSLAN COMMANDER 635896

5 A R Daughters
4 from 634 to 764 lbs.
8 H T Daughters

PESTER ROSE DONNA SEGIS 1806470

Herd Test Record
Fat 365d 5½y 646.6.80
Milk 2X 19829.00

KING BESSIE KORNDYKE SIR PONTIAC 875096

4 H T Daughters
1 with 884 lbs., 7y, 2X, 3.7%
1 with 662 lbs., 3½y, 3X, 275d.
1 with 471 lbs., 4y, 2X

ZELDENRUST PLUS CORNUCOPIA BURTON 2457189

Herd Test Record
Fat 348d 3y 803.20
Milk 3X 3.7% 21545.00

KING BESSIE KORNDYKE CLARK GABLE 810352

Hon. Ment. All-American, 1942.
Grand Champion, Pa. F. Sh. 1942
1 dtr. - 1007 F 29651 M 3X
2 with 713 and 869 lbs. fat

ZELDENRUST BURTON CORNUCOPIA 2390305

HT - 290d 2½y 2X 17076 4.4% 754
AR - 365d 6½y 2X 18348 3.9% 719
2 A R Daus. - 713 & 748 lbs
Three full sisters —
1 with 803 lbs., 3y, 3X, 3.7%

Oakton Holsteins

Harold Montgomery, Owner — Johnstown, Ohio

4½ miles N. E. of Johnstown on County Road 15 — Just off U.S. 62

SCOTT MEYER AND PRES. EUGENE FLYNN
Guest speaker, Mr. Scott Meyer (left) and Eugene Flynn, newly elected chairman of the 1959 National Convention committee, discuss Convention Plans at the State Meeting. 'The finger' in the background belongs to a Mr. Roland Ramsay. It is a physical expression of Holstein progress in Nebraska now that the National Convention will come to Omaha.

PRESENTATION OF STATE CHAMPION TROPHIES
American Dairy Princess, Miss Shari Lewis, (center) makes presentations to the 1956 State Champion Holstein Club Girl and Boy, Frances Nau of Stanton, Nebraska and John Chapman of North Bend, Nebraska.

Western District Holstein Breeders Officers making plans for their District Black and White Show to be held in Chadron April 30th. This meeting took place during their annual meeting February 21st at the Dinner Bell Inn, Scottsbluff. Left to right: O. W. Moore, Gering, State Director; Fieldman John Stewart, Sioux Falls, S. D.; Calvin Ewing, Mitchell, President of the District Association and Frank Ehlers, Chadron, Secretary-Treasurer of the District Association and Chairman of the 1957 Show Committee.

Milk Production Awards Winners at the Western District meeting in Scottsbluff, February 21st. Eight certificates for 100,000 pounds milk production were presented by Fieldman John Stewart, on the left, shown congratulating Warren Kistler, Dairyman at the University of Nebraska, Scottsbluff Field Station, Mitchell, who received five lifetime certificates for the institution herd with two for over 150,000 pounds production; next is O. W. Moore, Gering who received two certificates on two of his VG cows. Frank Ehlers, Chadron, on the right received one certificate on a GP cow, Elm Grove Homestead Pauline.

NEBRASKA ANNUAL MEETING

The Nebraska Holstein-Friesian Association held its annual meeting January 23 at the University of Nebraska, President Eugene Flynn presiding.

Following the reading of reports, action was taken to set the dates for the 1957 series of Black and White Shows. These will start with the Western District at Chadron April 30; Central District at Central City May 1; Northeast District, Arlington, May 2; Southeast District, Seward, May 3, and the All-State Show at Seward May 4. At these early shows, senior calves born after November 1 will be combined with the junior calf class.

Following lunch, American Dairy Princess Miss Shari Lewis, a native Nebraskan well known in Holstein circles through her 4-H work, presented trophies to the 1956 state champion Holstein club boy and girl, John Chapman of North Bend and Frances Nau of Stanton, Neb.

Guest speaker was National Vice President Scott Meyer of Hannibal, Mo. Mr. Meyer discussed the functioning of the National Association and commented briefly on the 1959 National Convention which will be held in Omaha.

Jerry Eickmeier, Lincoln, reported that his wife and her 4-H club offered to set up and manage a dairy bar at the State Sale and it was voted to accept this offer, with the management, responsibility and profits to go to Mrs. Eickmeier and her club.

A committee was set up to carry out the planning and organization of Nebraska's new junior promotional activity, the Black and White Brain Buster contest. This contest, which is open to all 4-H members, will be held at the State Black & White Show in Seward on May 4. The contest will be an hour-long quiz and the prizes will be two registered Holstein calves. Original idea and the donation of the two calves comes from the Cooper Foundation, College of Agriculture, Lincoln, Neb. Breed literature is being sent, in advance, to contestants.

Bob Koehler, Nebraska manager of the American Dairy Association who takes an active part in the affairs of the Holstein Association, reported on the progress of the National Convention committee, bringing the official word that the National Directors had accepted the invitation of the Nebraska Holstein-Friesian Association to hold the 1959 National Convention at Omaha. Matters regarding the program and fund raising were discussed.

National Fieldman John Stewart participated in this discussion and also discussed special emphasis programs for 1957.

In the election of officers, Eugene Flynn was re-elected president and George Gaeth was re-elected vice president. Robert L. Johnson of Boys Town continues as secretary-treasurer.

WIGSTEN CALF TO KANSAS

Sensation Highline O Fleet, the June 1956 calf advertised in the February 9 **World** by Murray & Warren Wigsten, Pleasant Valley, N. Y., has been sold to Calvin Hutchins, Scott City, Kansas. The bull is a son of the proven N J E S Conqueror Adeline Omega and Sensation Highline Maney Famous (VG-88), a well known member of the Wigsten Highline herd. Mr. Hutchins' herd is largely Ormsby bred.

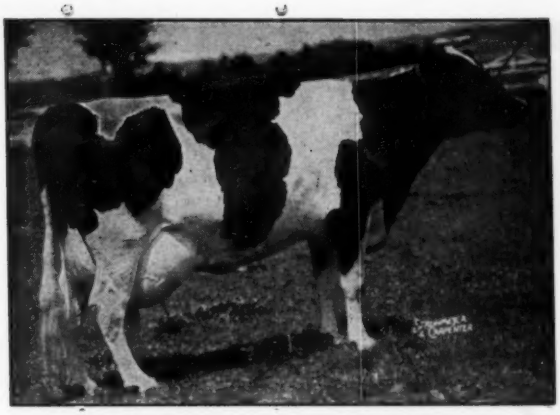

FRANLO CHIEFTAIN VICTORIA (VG-89 pts)

7y 365d 2X 18,753 4.0% 754.9

Two more records over 700 on 2X and a 12-year-old record on 2X. She is due again at the present time to Budd Farm Master Ace, the maternal brother to our own Budd Farm Dunloggin King.

← Her 'Roburke' Grandson For Sale He's A Double Burke

The calf we are offering this month is CRESTON ROBURKE RAG APPLE — born September 28, 1956. His dam is Creston Raven Victoria, a daughter of Franlo Chieftain Victoria sired by Weber Hazelwood Burke Raven (EX-GM) and now on test as a 2-year-old.

We are using 2 sons from this family and have over 50 descendants of Franlo Chieftain Victoria in our herd at the present time.

This son of Pabst Sir Roburke Rag Apple (EX-GM) can do a good job for you.

WHAT A BURKE and RAG APPLE PEDIGREE!

BUY CRESTON ROBURKE RAG APPLE TODAY

CRESTON FARMS

Buth Bros. — Comstock Park, Mich.

The BURKE Program at Ebonite

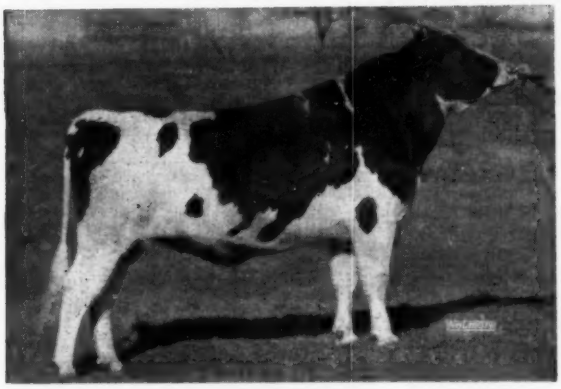

PABST JEWEL

Jewel is a son of Wis Leader (EX-GM) and is out of Pabst Coburke Jewel (VG) with the following record: 4½y 365d 3X 21,153 M 4.3% 900 F. By Pabst Comet (VG-GM), she was first on the Honor List as a 2-year-old and fourth as a 4-year-old.

OUR PRESENT HERD SIRE— ←

Jewel is the son of Wis Leader out of an Honor List leading, Very Good daughter of Pabst Comet.

His daughters are not yet in production, but look very promising.

The five own daughters of Wis Leader in our herd now in milk are producing very well and have given us even more confidence in the soundness of using a son of Leader in our herd.

Jewel Is Being Used on the Daughters of our Former Sire—PABST JESS REWAYNE (SMP)

Jess, now at WPABC, increased 540 lb. dams to 573 lbs. fat. He is a double grandson of Pabst Regal being by Pabst Jess (VG-SMP) and out of Pabst Regal Wayne (VG) with the following record:

8y7m 365d 3X 30,506 M 3.6% 1103 F

Jewel Is Also Being Used on Daughters of These Pabst Herd Sires - - -

Pabst Roamer, Pabst Regal, Pabst Comet, Pabst Roamer Dean Walker Lad, Wis Leader, Weber Hazelwood Burke Raven and Pabst Cyclone. These famous sires have all been used artificially for the past eight years.

We have also used some of the Burke bred sires at W.P.A.B.C. at Clarion, Pa.

Our herd consists of 80 head at present, 73 of which complete one to five crosses of Burke breeding.

1956 Classification score — 82.9.

1956 HT Lactation average 15,139 M 3.8% 575 F

• EBONITE •

H. M. GANS

Phone Point Marion 5579

GANS, PENNA.

PABST SIGNAL Excellent - Gold Medal
"Our Son of Wisconsin Admiral Burke Lad (VG-GM)"

HIR Proof dated 1-28-57 (305d 2X ME)

62 daus. avg.	13,088 M	3.82%	500 F
59 daus. avg.	13,076 M	3.81%	498 F
59 Dams avg.	12,964 M	3.73%	483 F
	+112 M	+.08%	+15 F

54 class. daus. avg. 81.1%
(1 EX., 9 VG, 23 GP, 18 G, 3 F)
(In 34 herds, 12 states from Maine to Colo.)

"Signal" is by 'ol "Burke" and out of Pabst Belmont Eyebright (VG). She has 3X records ranging from 16,661m, 3.9% and 649f at 2 yrs. to 20,291m, 4% and 818f at 6 yrs. She is a daughter of Pabst Belmont Creator (VG-GM) out of Pabst Cascader Eyebright (VG).

"Signal" is one of the 9 sons of Burke still in active service.

Three Representative "Signal" Daughters

WHIRLHILL SIGNAL MILADY (GP)
3-4 3X 349d 16,953 M 3.9% 669.6 F

PABST SIGNAL PAULINE (VG)
4-6 3X 365d 24,205 M 3.8% 921.7 F
2-1 3X 365d 20,801 M 3.9% 808.5 F

WHIRLHILL SIGNAL JOAN (VG)
2-1 3X 305d 13,904 M 4.3% 600.3 F

COBA SELECT SIRES

Central Ohio

1224 Alton - Darby Road

Our Other Burkes

PABST ROBURKE BELMONT EX.
Gold Medal
HIR Proof: 2-1-56 (305d 2X ME)

24 daus. avg.	12,773 M	3.6%	459 F
19 daus. avg.	13,101 M	3.6%	467 F
19 dams avg.	12,060 M	3.6%	436 F
	+1,041 M	0%	+31 F

35 class. daus. avg. 81.64%
(6 VG, 18 GP, 11G)
Sire: Pabst Roamer, EX., GM
His Sire: Wisconsin Admiral Burke Lad, VG, GM
Dam: Pabst Burke Belcorn Eyebright, EX.
Her Sire: Wisconsinn Admiral Burke Lad, VG, GM

WINTERTHUR ZEUS FOBES CHALLENGER
Gold Medal
(A known carrier of the factor for red-hair color)
HIR Proof: August, 1956 (305d 2X ME)

25 daus. avg.	15,504 M	3.52%	546 F
24 daus. avg.	15,437 M	3.52%	543 F
24 dams avg.	14,378 M	3.48%	500 F
	+1,059 M	+.04%	+43 F

27 class. daus. avg. 81.65%
(3 VG, 15 GP, 9 G)
Sire: Pabst Winterthur Zeus
His sire: Wisconsin Admiral Burke Lad, VG, GM
Dam: Winterthur Fobes Great Dad Vaylo, VG

BILL BESS BURKE, EX.
HIR Proof: Vol. 12 (305d 2X ME)

32 daus. avg	13,851 M	3.53%	490 F
30 daus. avg.	13,989 M	3.53%	494 F
30 dams avg.	12,877 M	3.45%	444 F
	+1,112 M	+.08%	+50 F

39 class. daus. avg. 80.1%
(6 VG, 11 GP, 19 G, 3 F)
Sire: Pabst Burke Valley, VG
His Sire: Wisconsin Admiral Burke Lad, VG, GM
Dam: Bessie Ormsby Fobes Marie

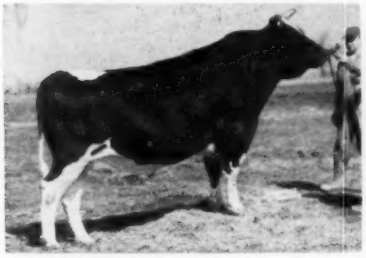

PABST REGAL PIET. BLOOM
Silver Medal Type
DHIA Proof: 4-17-56 (305d 2X ME)

20 daus. 40 recs. avg.	12,625 M	3.7%	463 F
18 daus. 37 Recs. avg.	12,750 M	3.7%	466 F
18 dams. 58 recs. avg.	13,071 M	3.5%	458 F
	—321 M	+.2%	+8 F

33 class. daus. avg. 81.3%
(4 VG, 19 GP, 9 G, 1 F)
Sire: Pabst Regal, EX., GM
His Sire: Wisconsin Admiral Burke Lad, VG, GM
Dam: Pabst Pietertje Bloom

GRAY VIEW PANSY PILOT, VG
Silver Medal Type
COBA Analysis, HIR & DHIA recs., 10-1-56 (305d 2X ME)

23 daus. 30 recs. avg.	13,985 M	3.8%	528 F
20 daus. 25 recs. avg.	14,206 M	3.8%	536 F
20 dams 75 recs avg.	15,144 M	3.8%	581 F

20 class. daus. avg. 83.5%
(1 EX., 6 VG, 11 GP, 1 G, 1 F)

GRAY VIEW NAVIGATOR
1st three daughters avg.
(305d 2X ME) 13,744 M 3.5% 480 F
3 class. daus. (2 GP, 1 G)
Sire: Pabst Burke Tritomia Don, EX., G.M.
His Sire: Wisconsin Admiral Burke Lad, VG, GM
Dam: Nell Pansy Burton De Kol, VG

★

Frozen Semen For As Low As $5.00 Per Ampule
Price Schedule For Frozen Semen

For the first 9 ampules	$10.00 each
For the 10-29 inclusive	7:50 each
For each ampule after the 29th	5.00 each

Prices are F.O.B., Columbus, Ohio
Write for extended pedigrees, service information and handling charges. We are pioneers in the frozen semen field and will ship frozen semen anywhere. Conception with frozen semen equal to that with liquid.

Breeding Association

Columbus 4, Ohio

Burke On One Side

The Cow We're Building On At AL-Lou-Jan

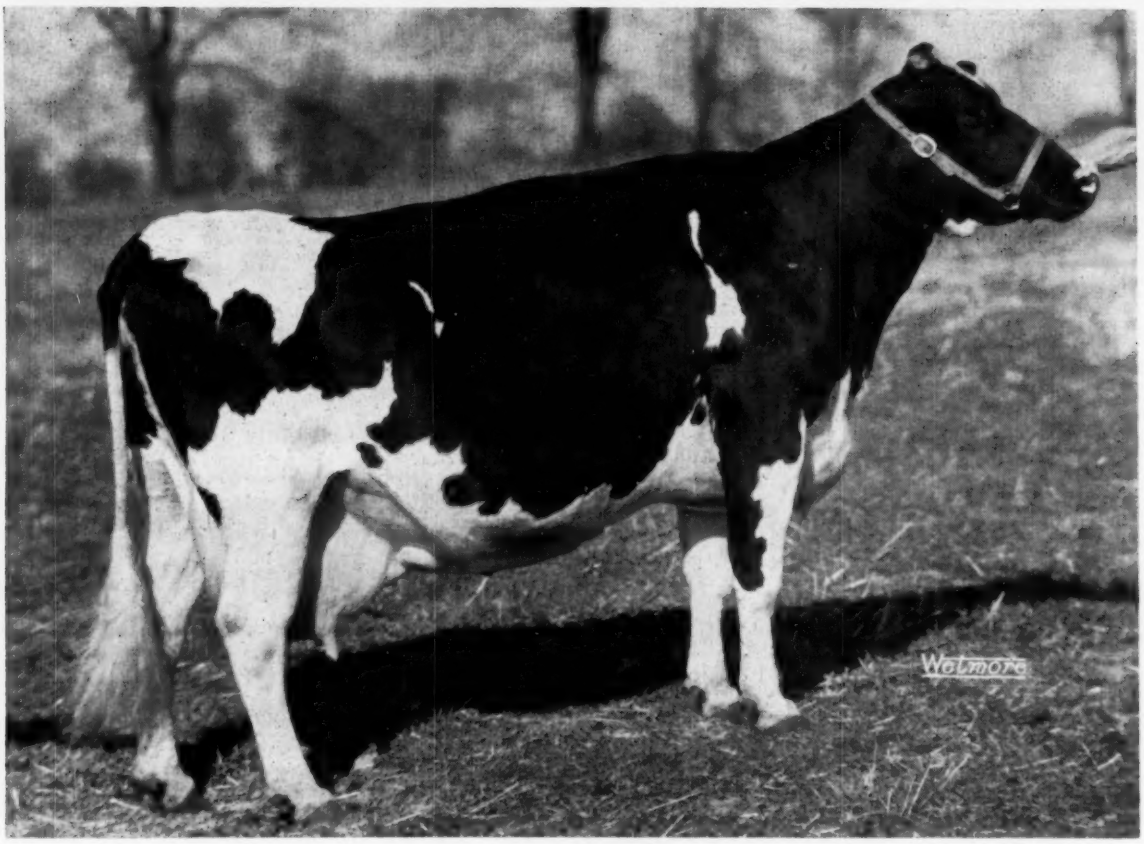

DE KOL TRITOMIA BURKE ORMSBY (EX) at 12 yrs.

An Ohio bred Ormsby cow, she has over 135,000 lbs. milk to date and is now on her way to another good record. She was classified "EX" at 7-6– GA "EX"; DC "EX"; BC "EX"; Mam. "EX"; FU "EX"; RU "EX"; L & F "VG"; and Rump "VG". At the present time most of our herd traces to this cow and her paternal sister. We are now using her "VG" son listed below in addition to her son by Pabst Burke Tritomia Don and her son by Wis Burke Ideal (pictured in NOBA's ad).

She is the Dam of Four Very Good Offspring

1. **TRITOMIA BURKE DUNLOGGIN (VG)** — she has 2X records to 770 fat at 5 years; she is the dam of a "VG" daughter with 654 at 2 years and 687 at 3 years; another daughter is 84 pts. at 2 years and has 471 fat in the first 350 days as a 2-year-old. 2. **AL-LOU-JAN FOOTPRINT BURKE (VG)**—has just finished with 18,266 milk, 4.3% and 783 fat at 5 years; she has a "VG" daughter with 563 fat in the first 264 days as a jr.-2-year-old. 3. **AL-LOU-JAN TRITOMIA DE KOL (VG)**—she has a jr-2-year-old record of 13,270 milk and 511 fat. 4. **AL-LOU-JAN HARTOG DE KOL (VG)**—our senior herd sire and a son of the paternal sister to the cow pictured.

DE KOL TRITOMIA BURKE ORMSBY has demonstrated her ability to transmit her greatness to her daughters and granddaughters. At the present time we have her November son for sale (he is a son of Wis Burke Ideal and a full brother to NOBA's bull). We also have a service age son of Al-Lou-Jan Footprint Burke for sale. He is also sired by Wis Burke Ideal. Write for prices, pictures and pedigrees.

AL-LOU-JAN FARM

Urbana, Ohio

ALBERT MAPP, Owner
1956 Herd Lact. Ave.: 15,645 M 3.6 562
Classification Ave.: 84.3

Acc. — Cert. — Vacc.

A Great Family On The Other

Her "Don" Son In Service At Frogmore

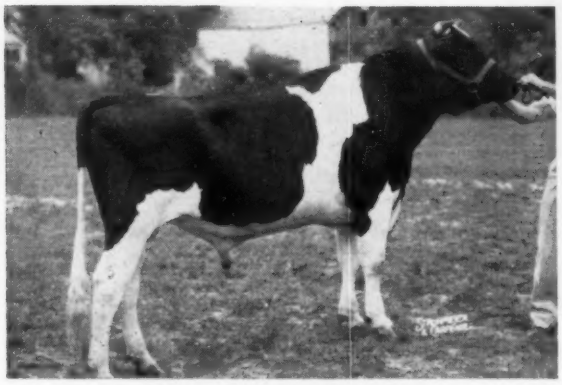

AL-LOU-JAN TRITOMIA DON
1st Sr. Yrlg. Bull, Cayuga-Seneca B & W Show, 4th prize Sr. Yrlg. N. Y. State Fair, 1956. Hon. Mention All New York Sr. Yrlg. Bull, 1956

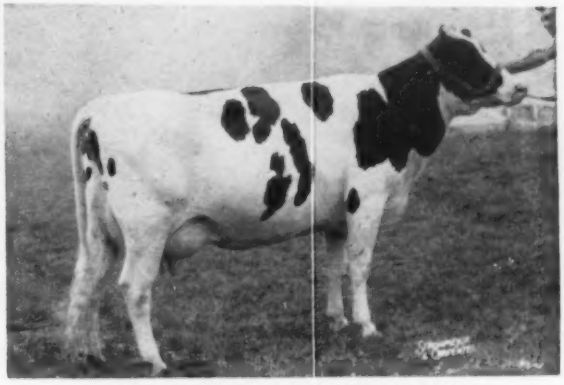

FROGMORE JOBURKE SNOWDROP
Jr. 2 321d 2X 10,070 M 4.1% 416 F
2nd 3-year-old, N. Y. State Fair, 1956. 3rd Best Udder, N. Y. State Fair, 1956. Reserve All New York 3-year-old, 1956. Due again in August to Royal Lancer, her maternal brother.

A Son of PABST BURKE TRITOMIA DON (EX-GM)

About a year and a half ago, we were looking for a bull to bring a slight Burke outcross to the Frogmore herd. Our good friend Charlie Baldwin, Sire Analyst for COBA said he could help us out. As a result we ended up 1/3 owner in the great young bull, pictured, along with Al-Lou-Jan Farm and Central Ohio Breeding Association (COBA). We wanted some Burke and we wanted Ormsby on the bottom side. Al-Lou-Jan Tritomia Don had both.

At Frogmore he was used on females that trace one or more times to Sir Bess Ormsby Fobes Dean, the linebred SPOM 37th bull that did so much to improve the dairy cattle in New York State. The great young cow pictured above is the result of the Burke-Dean cross and she is the kind of cow we are breeding for.

A Touch of "Burke" From "Snowdrop"

Frogmore Joburke Snowdrop has and will play an important part in the Frogmore breeding program. A result of the Burke-Dean cross, she is a daughter of Rocky Hill Mont Burke Jo (VG-GM), a grandson of old Burke and a full brother to the 4 times All-American "Dusty Jo." Her dam is one of our best daughters of Sir Bess Ormsby Fobes Dean with records to 737 fat on 2X.

We own half interest in Snowdrop's son sired by Woosterdale Cavalier Plutocrat (GM), a great-grandson of Dean. He will be used for selected matings in our herd this coming year.

Our sr. herd sire is FROGMORE ROYAL LANCER, a maternal brother to Snowdrop sired by Woosterdale Cavalier Plutocrat and therefore a 3/4 brother to Snowdrop's son.

The dam of Snowdrop and Royal Lancer is due in June to Al-Lou-Jan Tritomia Don. We are looking forward to the results of this Burke-Dean cross.

At the present time we have two young sons of Al-Lou-Jan Tritomia Don for sale. Both are from a great cow family in our herd. One is out of a Sir Bess Ormsby Fobes Dean daughter with 2X records to 715 fat and over 100,000 lbs. milk before 9 years of age. Write for pictures and pedigrees.

MORE for Your Money

Acc. Cert. Vacc. **FROGMORE FARM — Aurora, N. Y.**

Located on the Sherwood-Aurora Road, 3 miles east of Aurora. This is about half way between Ithaca and Auburn.

Wes Engst **Dave Morrow**

NORTHERN OHIO BREEDERS' ASSOCIATION

Daddy "Burke"

THE TOPS

In

"BURKES"

WIS BURKE IDEAL — "VG" GOLD MEDAL

HIR Proof — Dated 6-20-56

26 Daus. Ave.	15706M	3.67%	577F
25 Pairs Daus.	15402M	3.77%	581F
Dams	14128M	3.73%	527F

BREAKDOWN CHART

31 Officially Classified Daughters

	Fin.	G.A.	D.C.	B.C.	Mam.	F.U.	R.U.	L&F	R
EX	2	2	2	7	2	3	3		2
VG	16	16	22	18	15	14	14	4	17
GP	11	10	7	6	12	11	11	18	7
G	2	3			2	3	2	9	5
F							1		
Score	85.46	84.6	86.1	86.7	84.6	84.5	84.3	81.2	84.4

The "Ideal" Bull

Bred by Green Bay Reformatory, Wisconsin, and developed by Elmer Dawdy, Kansas. His sire is the great Wis Ideal with 61 daus. av. 13,885 Milk, 506 Fat. His Dam — Wis Juanita — the Best Udder daughter of Weber Burke Cyclone — 4-6-365-19,824 milk, 668 fat.

His Sire: Wis Burke Ideal

His Dam: DeKol Tritomia Burke Ormsby

Classified Excellent - Records

6-9	333	13939 M	526 F
7-10	362	16522 M	670 F
9-0	310	17050 M	621 F
9-11	365	17324 M	638 F

— A SON —

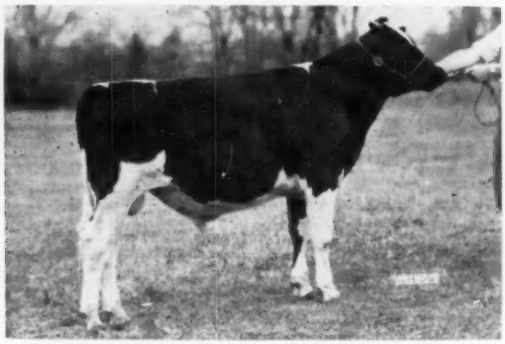

AL LOU JAN TRITOMIA IDEAL

The Popularity of Our **Burkes** and The Shipping of Semen Coast To Coast Is Indeed Flattering.

Frozen Semen Available
Write or Wire Today

NORTHERN OHIO BREEDERS ASSN. NOBA IT PAYS TO BELONG TEST-PROD. CALVES

OUR ADDRESS
BOX 1015
TIFFIN, OHIO
TEL. 4100

NORTHERN OHIO BREEDERS' ASSOCIATION

A SON

AVAILABLE

To

YOU

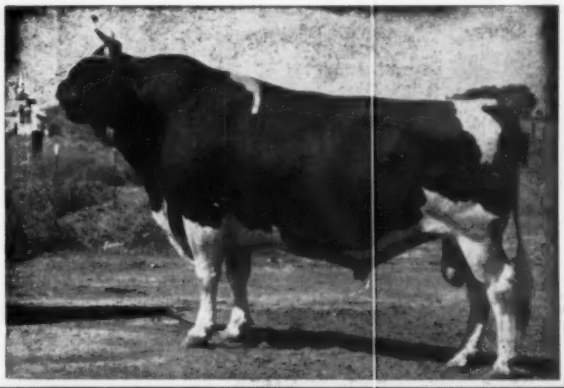

"EX" GOLD MEDAL — RAVEN BURKE IDEAL

The "Flying" Bull

Bred by Elmer Dawdy, Kansas — developed by Dr. Vernon Cantlon and LeGrand Walker, Nevada. A son of Wis Burke Ideal out of Raven Burke Elsie, Excellent, 100,000 lbs. milk, 4,000 lbs. fat with 21,390 milk, 845 fat at 8 years, 6 months.

H.I.R. Proof — Dated 11-27-56

14 Daus.	Ave.	16394M	3.61%	592F
14 Pairs	Daus.	16394M	3.61%	592F
	Dams	13841M	3.49%	483F

BREAKDOWN CHART

26 Officially Classified Daughters

	Fin.	G.A.	D.C.	B.C.	Mam.	F.U.	R.U.	L&F	R
EX	1	1	1	3	2	3	1		2
VG	10	9	22	15	11	8	13	5	8
GP	15	13	3	8	11	12	10	19	12
G		3			2	3	2	2	4
F									
Score	84.3	83.5	86.5	85.8	84.3	83.9	84.4	82.6	83.4

— DOUBLE GRANDSON —

ARTIS BURKE ARISTOCRAT

His Sire: Tidy Burke Admiral - (A full Brother to "Raven" above)

His Dam: Rag Apple Burke Hyacinth (one of four full sisters by Wis Burke Ideal)

Record at 4 yrs., 4 mos.,
15,250 Milk, 580 Fat

We Invite Friends Of The Black
And White Breed Everywhere To
Share Our Good Fortune

For information Contact N. O. B. A.

OUR ADDRESS
BOX 1015
TIFFIN, OHIO
TEL. 4100

NORTHERN OHIO BREEDERS ASSN.
NOBA
IT PAYS TO BELONG
TEST-FUDGE CALVES

PAST AND PRESENT HERD SIRES

SIR BESS TIDY 731137
Excellent — Gold Medal
Sir Bess Tidy was the son of Sir Bess Ormsby Fobes 73rd and Wylamyna Kathleen, an intensely "Ormsby" bred cow. He laid the foundation of "Ormsby" females in our herd.

The Ormsby Sire

WEBER HAZELWOOD BURKE RAVEN
EX-GM he sired a group of females that crossed exceptionally well with Wis Burke Ideal.

A Double Grandson of Burke

WIS BURKE IDEAL—VG-GM
Sire of most of our milking herd today.

A Double Great-Grandson of Burke

IT has been nearly 14 years since we walked into the cow lot of Utah Industrial School and saw for the first time the daughters of Wis Admiral Burke Lad. It took little time to realize that here was something extra special in Holstein cows.

During the ensuing years we have used these "Burke" bred bulls exclusively and have developed a linebred herd that today consists of four cow families.

The "Burke" bred bulls pictured here have enabled us to have a herd of 20 cows that finished last year in HIR with:

16,797 lbs. milk 3.7% 625 lbs. fat
It includes: 5 EX.; 12 V.G.; and 3 G.P.

The most satisfying experience in all these years has been to win the Three Best Female Class at Waterloo in 1954 and 1955, using 5 different females, all sired by the bulls pictured on this page.

Another satisfying part of this business is the success and confidence of breeders who have used bulls from these combinations, some of them appear on the following pages. We hope that they have as much success in their own herds with these "Burke" bred bulls as we have had in the past.

We have used a full brother to Raven Burke Ideal (below) — he is Tidy Burke Admiral; we intend to use Raven Burke Ideal artificially in the herd this fall.

— THE LINE-BRED BURKE BULLS WE ARE USING TODAY —

ORMSBY BURKE PONTIAC MOSE
All-Am. EX—our present herd sire today. Son of Wis Burke Ideal.

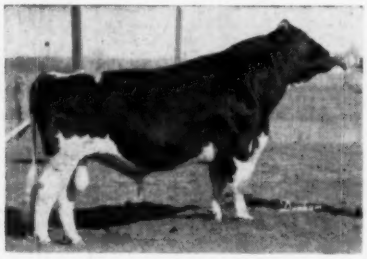

WIS TRADEMARK
VG son of Wis Leader

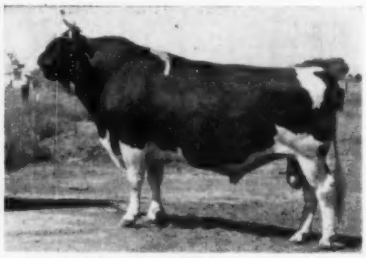

RAVEN BURKE IDEAL
EX-GM

E. A. DAWDY

SALINA — KANSAS

PEDIGREE OF OUR HERD SIRE

TIDY BURKE FOBES

1235097
BORN 1-3-54
All-Kansas 2-year-old 1956.

He Was First Place Junior Yearling
1955 Kansas State Fair

WIS BURKE IDEAL
VG-GM Sire

25 prs. Daus.	15402	3.77%	581F
Dams	14128	3.73%	527F
	+1274	.04%	+54F

29 Classified offspring average 86 points:
4 EX; 14 VG; 9 G; 2G
Sired one All-American son
Sired 2nd Place Get-Of-Sire at Waterloo 1955
Sired 1st place Three Best Females bred by Exhibitor at Waterloo 1955
Sired 4 All-American Nomination in 1955.

POSCH PONTIAC ORMSBY TIDY
Class. V. G.

2y	2X	365d	11182M	3.8%	430F
3y	2X	365d	8319M	3.8%	318F
4y	2X	294d	13643M	3.3%	446F
5y	2X	365d	16552M	3.7%	621F
6y	2X	318d	13080M	3.7%	485F
7y	2X	312d	14710M	3.9%	578F
8y	2X	365d	18943M	4.0%	757F

One dau. by Wis Burke Ideal Ideal Burke Ormsby Pontiac
Scored 87 at 2-yrs.
2y5m 365d 12151 4.1% 493
Full sister to Tidy Burke Fobes

WIS IDEAL
(EX-SMP)

47 daus.	13822M	3.63	501F
47 dams	12650M	3.65	461F

Silver Medal Production All-American Jr. Yrlg. 1946
Res. All-Am. 2-yr-old—1947

WIS JUANITA

2-1	365d	13718M	3.4%	499F	4X
4-6	365d	19824M	3.4%	668F	3X
7-0	155d	10547M	3.9%	410F	3X

(Died during lactation)
Best uddered daughter of Weber Burke Cyclone.

SIR BESS TIDY
Classified Excellent
Gold Medal Sire
69 Classified Offspring
3 EX; 21 VG; 27 GP; 16 G 2 F

62 daus.	14270M	3.57%	509F
33 daus	14240M	3.59%	511F
33 dams	12830M	3.57%	458F

POSCH ORMSBY JOHANNA BESS
Classified EX

2-0	345d	12129m	4.7%	573.9F
3-11	365d	16745M	3.9%	652.1F
5-3	365d	18145M	3.7%	671.7F
6-5	347d	17854M	3.7%	651.8F
7-7	252d	16509M	4.1%	672.2F
8-4	257d	18442M	3.5%	293.0F
9-3	362d	17393M	3.7%	651.0F

One dau. by Wis Burke Ideal Burke Pontiac Ideal (VG)

2y-10m	348d	12960M	3.9%	546 F
3y-11m	365d	15220M	4.0%	600.6F
5y	365d	18366M	3.9%	717. F

Full sister to Ormsby Burke Pontiac Mose.

WEBER BURKE CYCLONE

21 daus.	12670M	3.6%	464F
21 dams	12180M	3.6%	446F

(Inbred son of Wis Adm. Burke Lad)

PINKY ORMSBY BESSIE

4y	365d	4X	26154M	832F

WEBER BURKE CYCLONE
24 Daus. to 1042 F.
(See above)

WIS ROSE ARISTOCRAT

8y	365d	19127M	3.5%	661F

SIR BESS ORMSBY FOBES 73rd

9 daus.	12920M	3.84%	496F
9 dams	12950M	3.42%	443F

WYLMYNA TIDY KATHALEEN

6y	3X	365d	24306M	3.8% 918

6 records ave: 542F

WINTERTHUR NEBR. POSCH SPECIAL
2 EX daughters
No. DHIA proving available

JOHANNA KATY LOU

3y	365d	2X	18859M	597F

HIS GM SIRE

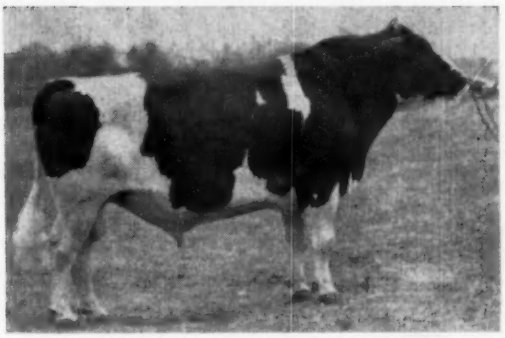

WIS BURKE IDEAL

HIS ALL-AMERICAN ¾ BROTHER

ORMSBY BURKE PONTIAC MOSE

We have used Tidy Burke Fobes on the daughters and granddaughters of the two GM sires, Sir Bess Tidy and Dean Chieftain Countess.

We have daughters of Tidy Burke Fobes ready for breeding, they are a very uniform and outstanding group of heifers.

Tidy Burke Fobes was bred in the Elmer Dawdy herd at Salina, Kans. He is considered one of the better sons of Wis Burke Ideal.

Classification
1 EX. - 5 VG - 19 GP - 4 G

HIR lactation average
13.592 M - 407 F.

FORSBERG BROS.

MENTOR - KANSAS

5 MI. SOUTH — 2½ MI. EAST OF SALINA, KANS.

Our Herd Sire is Burke All The Way —

TIDY BURKE CYCLONE CRICKET 1215144

Cyclone is our double grandson of Wis Burke Ideal (VG-GM), a double grandson of Weber Burke Cyclone who is in turn an own son of Burke and out of a daughter of Burke.

CYCLONE'S DOUBLE GRANDSIRE

WIS BURKE IDEAL (VG - GM)

Double grandson of Weber Burke Cyclone that carries 75% of the same blood as Burke, being an own son of Burke and out of a daughter of Burke.
Ideal's 30 daughters classified average 85.4
His 25 daughters average 15,402 M 3.77% 581 F
Ideal is the sire of Cyclone's sire and his dam at the right.

CYCLONE'S DAM

MERCEDES RAVEN BURKE IDEAL 3210736
88 PT. VERY GOOD

2y2m	349d	2X	14220 M	3.6%	514 F
3y2m	365d	2X	15397 M	3.8%	593 F
4y5m	365d	2X	20289 M	3.6%	738 F
5y9m	356d	2X	16179 M	3.9%	633 F

Full sister to Carine Mercedes Burke Ideal (EX). Has outstanding inbred daughter in Elmer Dawdy's herd.

We have 30 daughters of Cyclone (now 4 years old) with two milking. The two fresh are greatly improved over their dams and the younger daughters look equally promising. We have used him on a few of his daughters and the results are amazing. We are continuing to use him all we can in our herd!

ROSECHEN HOLSTEINS

BRED BY John S. Wehr and Sons Mifflinburg, Penna.
ACCREDITED **CERTIFIED** **VACCINATED**

NEW HOLSTEIN FIELDMAN FOR SOUTHWEST NAMED

The Holstein-Friesian Association of America has announced the appointment of Samuel W. Harris of Waco, Texas as fieldman for the states of Kansas, Missouri, Oklahoma, New Mexico, Arkansas and Texas.

Mr. Harris assumes his new duties April 1. He replaces Deane T. Skogman who resigned to join his father in the management of the family farm at Cambridge, Minnesota.

The new Holstein representative in the Southwest is a native Texan. His experience with dairy cattle dates back to early boyhood on the McLennan County Grade A dairy farm still operated by his father.

He majored in Dairy Husbandry at Texas A & M where he was a member of the Dairy Cattle Judging Team. Since graduating, he has been employed by the College in official production testing work.

Long active in the Holstein-Freisian Association of Texas, Mr. Harris was instrumental in establishing the Registered Holstein herd which is gradually replacing the grade cattle on his family's farm. Last year, he served as dairy superintendent of the Heart of Texas Fair.

Mr. Harris is an Air Force veteran of both World War II and the Korean conflict with a total of 58 months overseas service. He holds the Air Medal with eight Oak Leaf Clusters, the Distinguished Unit Citation and the Korean Presidential Citation.

Mr. and Mrs. Harris and their nine-year-old daughter plan to re-locate in Wichita, Kansas in the near future.

SAMUEL W. HARRIS
New Fieldman for Southwest District.

ANOTHER GREEN BAY BULL TO IOWA

A future herd sire at the Cloverbrook herd of George Slater & Son, Olin, Iowa is a September calf sired by Wisconsin Masterpiece, Excellent. The dam of this calf purchased from the Wisconsin Reformatory herd at Green Bay is a 2-year old daughter of Wis Leader; she is an 88 VG at 3-years and made 739 of fat at two years. The dam's dam is the Excellent Wis Prima Donna who, with her four daughters, has an average score of 89.3 points. This makes the Cloverbrook calf a three quarter brother to the EX. Wis Repose, dam of "Maestro" and "Trademark".

The Slaters have just received a Gold Medal rating on their former herd sire, Cloverbrook Ormsby Aristocrat, a son of the GM Newmont Aristocrat. On 33 head the Cloverbrook herd made an average score of 84.2; their last lactation average of 569 fat gives them an 8-year average of just under 540 fat. They have a 3-year old son of Wis Leader that was made VG and six daughters of their Regal son, Cloverbrook Burke Regal scored 83 points as two and three year olds; the Regal granddaughters showed an increase over their 531-lb. dams to 631 of fat.

RUPP'S **FALFURRIAS** HOLSTEINS

USING BULLS FROM PROVEN COW FAMILIES

— HER SON — A FORMER HERD SIRE —

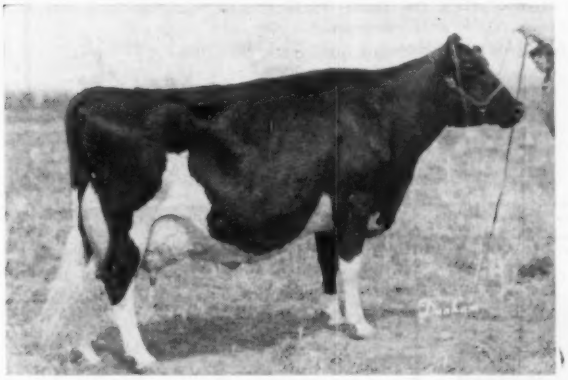

MEIERKORD NETHERLAND FANCY TIDY 2683386 (EX)
Scored 94 — Known as "Hammerhead."
6y 365d 3X 22,414m 3.9% 864f
A great string of 2X records to 753 fat and still producing at past 11 with over 150,000 lbs. of milk to her credit. Dam of 4 top daughters with 2X records to 811 fat as 4-yr-olds. She is the dam of **TIDY BURKE HAZELWOODER** (EX-91), a former herd sire. A son sold for $4100 in the 1955 Blue Ribbon Sale.

— HER SON — OUR PRESENT HERD SIRE —

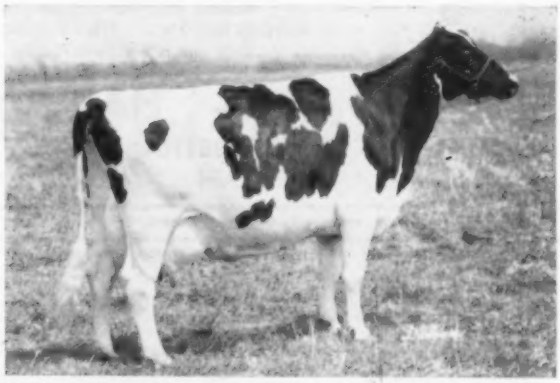

RAG APPLE BURKE ARTIS 2026182 (VG)
8-2 365d 2X 21,263m 3.8% 805.9f
10-0 365d 2X 19,730m 4.0% 801 f
She has 4 daughters in the Dawdy herd, all full sisters — all sired by Wis Burke Ideal — all are classified "VG" — all are over 600 fat on 2X. They are full sisters to our herd sire, **BILLY KENT IDEAL BURKE.**

★ **"GOOD BLOOD GOING PLACES"** — Our purebred Holstein program began in 1950 with Texans President Benefactor as a herd sire. His sire and both granddams were "EX" and his dam was a 100,000-lb. "VG" cow. On a later trip to Wisconsin we bought Pride Roamer Comet Pabst, a son of Pabst Roamer from a Pabst Comet daughter. His dam represents a good cow family in the George Weidman herd.

Next we discovered the Dawdy herd and secured a maternal sister to the Mose bull plus the two herd sires, TIDY BURKE HAZELWOODER and BILLY KENT IDEAL BURKE. Unfortunately we lost Hazelwooder soon after he arrived, but we do have a half dozen daughters and a son out of a 100,000-lb. cow. We expect Hazelwooder to get his Gold Medal one of these days.

Billy Kent Ideal Burke, just past 2 years of age, is in heavy service in our herd on the daughters of Hazelwooder, Benefactor and Pride Roamer Comet Pabst.

Most of our foundation female selections are Burke with daughters of: Wis Burke Ideal, Weber Hazelwood Burke Raven, Wis Leader and granddaughters of Pabst Roamer, Pabst Regal, Kyland Fobes Burke and Pabst Comet. **This is "GOOD BLOOD GOING PLACES."**

● *We would like to refer you to page 49 in the Feb. 23, 1957 WORLD for the Dawdy ad with the Billy Kent family pictures. Also pages 46-49 in the March 9, 1957 WORLD will show you why we selected Billy Kent Ideal Burke.*

CLYDE H. RUPP
Falfurrias, Texas

Line Bred Burkes Since 1943

Present Junior Herd Sire – WIS FORWARD MOOIE

HIS SON OUR JR. HERD SIRE 1215614

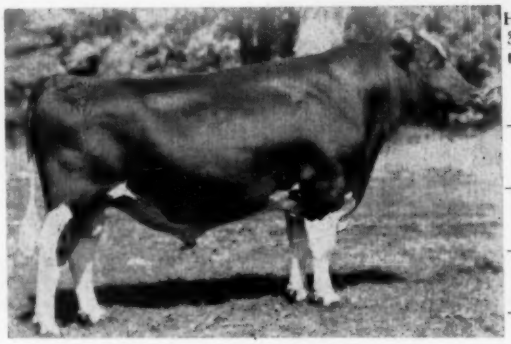

WIS IDEAL (EX-SMP)
33 Cl. offspring ave. 85.2 — 6 EX.

He is a son of Wis Ideal from Mooie Della Bess with 900.2 F. 3.8% at 7 years. Wis Forward Mooie is a paternal brother to the famous VG-GM, Wis Burke Ideal.

Since 1943 the following Burke-bred sires have been developed in our herd:

- **Weber Perfection Burke** - bred by Utah State Industrial School - his term of service was short but he left six marvelous daughters.
- **Weber Clover Burke Frosty** - SMP, also from Utah Industrial School, earned his SMP award here and was sold to Southern Wisconsin ABA.
- **Pabst Double Roamer,** VG-GM, son of Pabst Roamer, spent his lifetime here; 20 HT daughters ave. 529 F. - his HIR proof, +618 M., +.13%, +40 F.
- **Collins Farm Burke Roamer,** VG son of Pabst Double Roamer from a VG daughter of Weber Perfection Burke, is still in service here - daus. up to 734 F. - 3.7% - 3 years.

DHIA Ave.—1956
537 F. — 3.67%
Acc. - Neg.
Calfhood
Vaccinated

Mating Wis Forward Mooie and daughters of the above Burke sires is resulting in outstanding individuals. His oldest daughters are due to freshen soon.

Sons of Collins Farm Burke Roamer and Wis Forward Mooie are available.

HARVEY BECHTELHEIMER

SABETHA, KANSAS

ONE OF THE HIGHEST PROVEN BURKE SONS

Pabst Burke Tritomia was developed entirely in our herd where he was made one of the Gold Medal sons of old Burke. His state record daughters include: 1st and 2nd aged cow; sr. 4-year-old; 1st and 2nd place jr. 4-year-olds; 1st and 2nd sr. 3-year-olds; 1st jr. and sr. 2-yr-olds—all on 3X milking. Ours is the only herd in Kansas with two living 1000-lb. fat cows, both daughters of this GM Burke son, one of them Excellent and the other VG.

PABST BURKE TRITOMIA (GM)

We are now using Tidy Burke Ideal; he is a son of the noted GM Wis Burke Ideal and his dam is a Raven daughter (89 VG) a member of the All-Kansas Get, nominated All-Am. 4-year-old, 1951. The next dam is a VG daughter of Sir Bess Tidy, GM. He was All-Kansas sr. yearling of 1951. **The offspring of Tidy Burke Ideal from the daughters of our GM Burke son have eight crosses to Burke.**

BEEZLEY FARMS

GIRARD, RT. 2 KANSAS

KANSAS NOTES

"Ever see sixteen 100,000-lb. cows in one herd?" is the title of a story in April Farm Journal based on the St. Joseph's Home Farm herd at Abilene, Kansas. This is the herd that has been managed by Harold Scanlan so successfully and there is a group picture of the 16 cows with records over 100,000-lbs.

January issue of Kansas Quarterly has a story by Ed Reed on the Valla Vista herd of the Phillips Family with a nice pasture scene on the cover. Due to the construction of the Tuttle Creek dam near Manhattan, Kansas the Phillips family are moving their herd to Beaver Crossing, Nebraska, a few miles west of Lincoln.

At the Thonyma Farms of the Reeds near Lyons four heifers and one bull were born from service to Wis Leader.

Janice Netherland Burke Ideal, Elmer Dawdy's daughter of Wis Burke Ideal that just made a new state record of 811 F. 2X-4½ yrs. displaces her own maternal sister.

Art Jensen of Olathe has lost his old VG Glenwood Nudelia Amelia Fobes that had a top record of 830 of fat and life record of 150,000 M. and over 6,000 F. She was the dam of the EX-SMT sire, Art-Jen Fobes King and of Heersche Bros.' Art-Jen Beauty Demonstrator, was purchased for $775 in the Convention sale at Kansas City.

Beezley Farms at Girard not only hold all of the state records on 3X but also the state record of 14-yr. olds. Leo Hostetler of Harper has leased his son of Sovereign Supreme to Wilbur Sloan of Cleveland. New lactation average for Harvey Bechtelheimer of Sabetha, 542 F. on 28 head. The Zarnowskis of Halstead and Newton have a Leader son from a daughter of the EX-Bess Fobes Elgin Mercedes.

Our Grandson of Burke

Stonemark Priburke Jay Bull 1108999

HIS EXCELLENT DAM

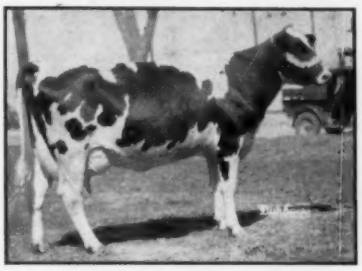

COLUMBUS LANE GERBEN INKA (EX)
7y 2X 16,929 M 4.2% 708 F.

See page 10 — Mar. 23 issue for picture of the maternal sister to the above cow, she and her daughter Kentucky state champions.

HIS SIRE: **Pabst Burke Pride,** son of Burke with daus. to 739.9 F. 2X.

HIS DAM: **Columbus Lane Gerben Inka,** the Excellent 709-lb. cow pictured at left.

HIS DAM'S DAM: **Columbus Lane Gerben Victor,** also EX., 5y 2X 19382 841 F.

HIS SIRE'S DAM: **Pabst Pride Cascade Louise** 6y 3X 18389 M 834 F.

His DHIA proof:

5 daughters	16473	3.7	617
5 dams	13380	3.6	476
	+3093	+.1	+141

His two full sisters in our herd have 618-lbs. fat each in less than ten months.

He is being used on daughters of Roeland Silver Prince whose 7 nearest dams ave. 971-lbs. fat in 346 day lactation ave. — all on 2X. We believe this to be the highest 7 generation ave. on 2X basis of any bull in the U. S.

Correct us if we are wrong.

— PLEASANT VALLEY HOLSTEIN FARM —

LEO H. HOSTETLER HARPER, KANSAS

Our Burke Sire: Ideal Burke Chieftain

HIS FAMOUS SIRE

WIS BURKE IDEAL
Very Good — Gold Medal Sire

"CHIEFTAIN" AT 6-YEARS

HIS DAM

AMY CHIEFTAIN COUNTESS
VG-88 points
7y 365d 2X 22539 M 3.4% 770 F
8y 365d 2X 20377 M 3.7% 753 F
Dau. of VG-GM Dean Chieftain Countess.
Dam of Amy Chieftain R. A.
6y 365d 2X 21623 M 3.8 830 F

We are well pleased with the results of this Burke bred sire in our herd. A herd established in 1927 and, at the present, largely made up of daughters and granddaughters of the Dunloggin bred sires, Willow Springs Golden Prince, the SMT plus proven son of Dunloggin Golden Cross and Oakdell Colantha Maid; and Dunloggin X Seven, SMP son of Golden Cross and Sunday Mistress.

Many of these cows have individual records of from 600 to 700 F. on 2X. The herd has a 7-year (6 of these drouth years) average on 2X of 441 F.—29 head. With an 82.4 type average for six classifications.

We are looking forward with anticipation to the next herd classification when the daughters of "Chieftain" will be included.

MOBERLY BROS.,

AMES — KANSAS

WOODBOURNE I

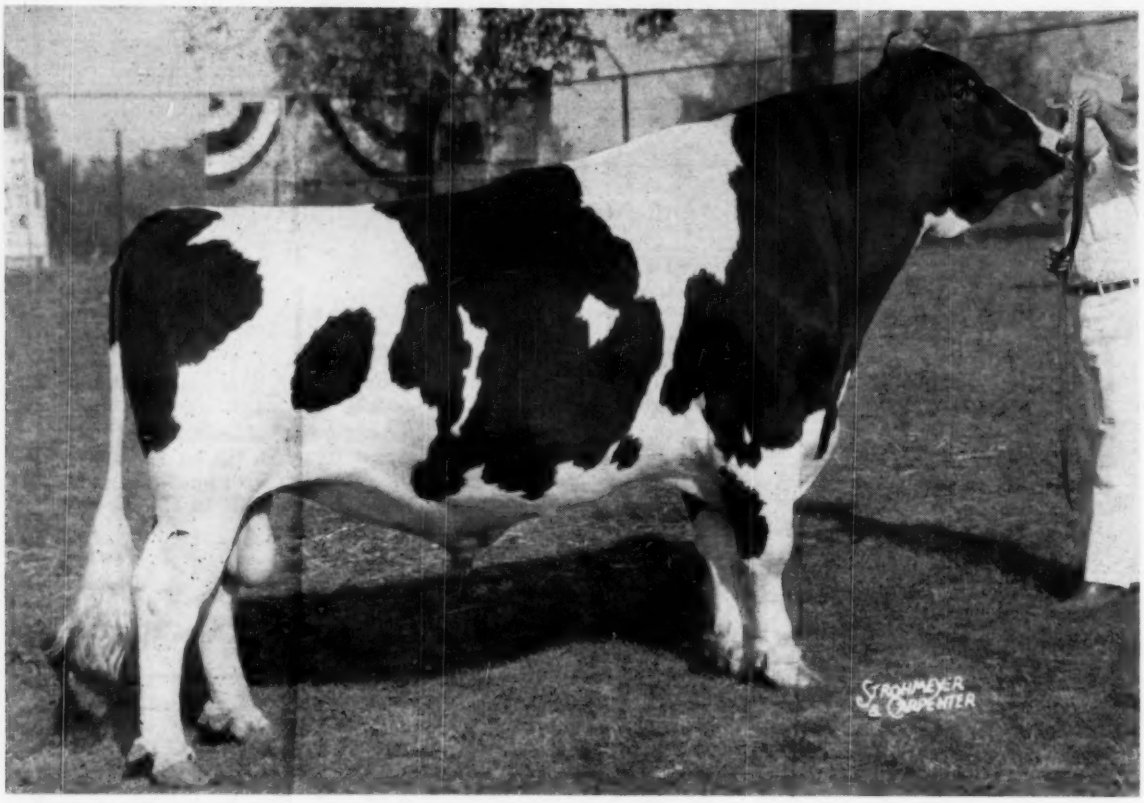

Reflector's Sire —

A B C REFLECTION SOVEREIGN

Excellent - Extra

All-Canadian 1949 - 1950 - 1951
His sire is "Sovereign"
His dam is: A B C INKA MAY
Excellent - All-Canadian
4y 365d 3X 24,141 4.67 1128
He sired: All-American Get, 1953
All-American Get, 1954
All-American Get, 1955
All-American Produce, 1955
All-American Aged Cow, 1954
All-American 4-year-old, 1953
All-American 4-year-old, 1954
7 All-Canadians
1st Jr. Get, Chicago, 1956
Rosafe Signet — $20,100
His 94 daughters average:
Milk 115% — Fat 119% BCA

ABC Reflection Sovereign was bred to be a great sire. His sire, "Sovereign," is immortal in the industry. His dam is an "EX" 1000-lb. All-Canadian. He has more than lived up to his heritage. He is considered by many to be the greatest sire of his generation.

These are some of the reasons we mated him to Inka and hoped for a bull. These are the reasons we are so pleased to have

REFLECTOR

Rag Apple

In each of the 34 years since Johanna Rag Apple Pabst was first named All-American (1923), he and his descendants have written breed history . . . in the test barn, in the show ring, and at the auction sales. Remember Mount Victoria, Creston, Butterfly, The Hedge, General Cochran.

Of the 56 current 2X and 3X Canadian milk and fat production champions, 41 are descendants of JRAP.

In 1954, 31 years after JRAP made All-American, seven of the 14 All-Americans and five Reserves were JRAP descend-

Woodbourne

Pathfinder, a double grandson of JRAP, sire of the immortal All-American Pietje B and All-American Get in 1951 was bred to Montvic R A Pietje Posch, a daughter of JRAP. This mating resulted in a bull calf. This intensely inbred Rag Apple bull sired Inka's sire.

Montvic R A Colantha Abbekerk, Excellent world record daughter of JRAP affectionately known as "Abbey," was considered by many to be the greatest brood cow in the Mount Victoria herd. She was the dam of Sovereign, Marksman, Montvic R A Bonheur Abbekerk, Mallary Farm R A

WOODBOURNE

NKA REFLECTOR

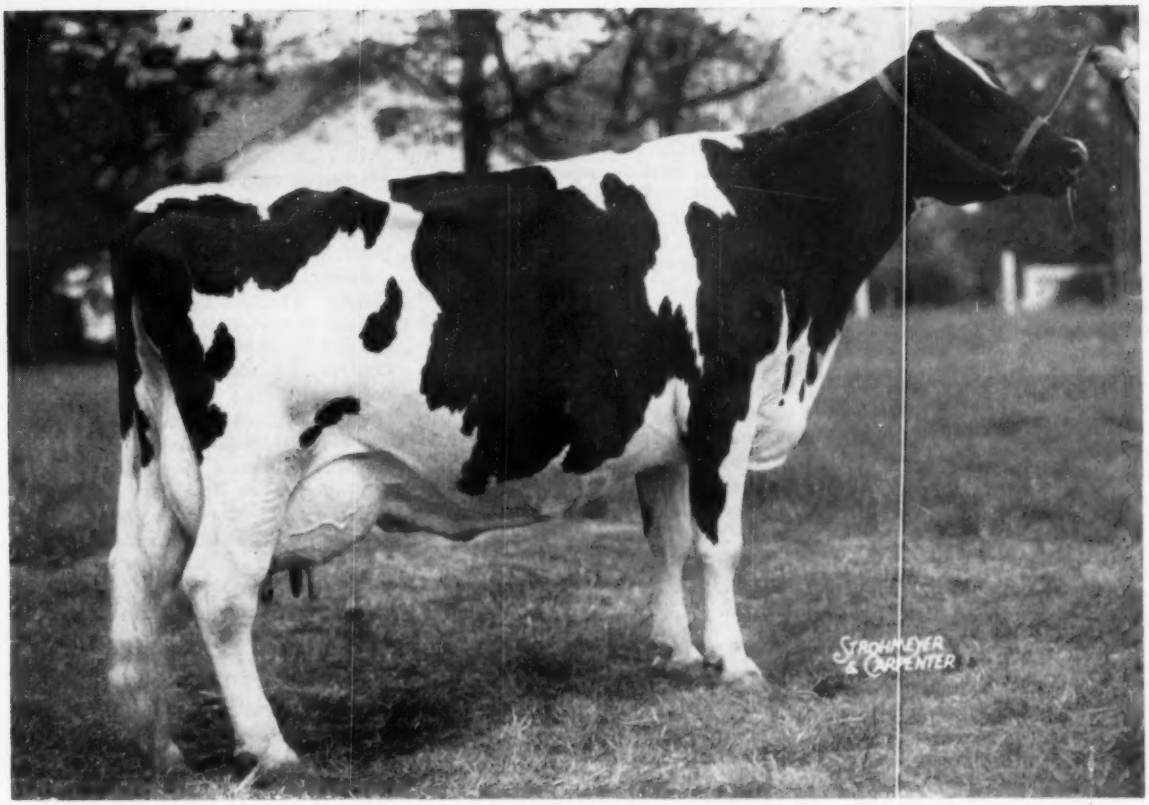

Because . . .

nts. In 1955 nine more were All-American and six Reserve. And in 1956 JRAP descendants accounted for seven All-Americans and nine Reserves.

As an added feature, Rag Apples have proven their ability to cross well with other lines. A shining example: The Dusty Jo family.

To us the past 34 years of uninterrupted Rag Apple prominence are highly significant — and the name today is as full of meaning as ever in the past.

nka Reflector

Triumph, and Montvic Bonheur Abbekerk, sire of the All-American Dusty Jo.

Today as we look at some great cow families such as the Dusty Jo's, the Pontiac family at Rosafe, and the Inka family we find the combined blood of those two immortal Rag Apples — Pathfinder and Abbey.

In the breeding of REFLECTOR we have again produced an Abbey-Pathfinder cross. It has worked before — our hopes are high at Woodbourne.

— Dimock, Pa.

Reflector's Dam —

INKA

Excellent - Everywhere

GRAND CHAMPION and BEST UDDERED WHEREVER SHOWN

ALL-AMERICAN AGED COW, 1955

PRODUCTION: 5 lactations avg.:

Actual 312d 2X 19,887 3.8 760.4

REPRODUCTION: Her daughter Lass

Hon. Mention for All-American, 1956

INKA DOES NOT STAND ALONE AS AN EXCEPTIONAL COW — her 15/16 sister is Excellent with an Excellent udder . . . her full sister is Very Good with an Excellent udder . . . her daughter is Excellent with an Excellent udder . . . her full sister was twice a member of an Honorable Mention Produce of Dam . . . her two-year-old daughter was first 2-yr-old at Harrisburg . . . her two daughters, her full sister and herself were first Dairy Herd at Syracuse. Her daughter's daughter by Sovereign Cochran was first calf at Harrisburg.

Inka is fresh again at 11 years and milking 95 lbs. a day 2X on 18 lbs. of grain. She's an easy milker. She has conceived on first service **every time** we have bred her. She just doesn't do much wrong.

These are some of the reasons we thing Inka is "Quite a cow" from quite a family, and these are some of the reasons we have high hopes for her son

REFLECTOR

Exports to Eleven Countries Reported

Export demand for U. S. Holsteins seems to be picking up, judging from recent transfers reported by the Holstein-Friesian Association of Amercia. In one lot reported to us, 31 breeders sold to 11 countries a total of 55 head, of which 29 were bulls.

Among the transactions were five from Wisconsin. Pabst Farms sold two bulls to Mexico and two to Italy. To Centro Tori Per La Fecondazione Artificiale SPA, Cremona, Italy, went two of Pabst Farms' own young herd sires. These were Pabst Chime 1207-528, a son of Raven out of Belpearl, she an All-American daughter of Roamer; and the other, Pabst Duke 1210759 is a son of Regal out of Pabst Burke Duchess, being thus a full brother of the Harden Farms sire, Pabst Reburke Duke that is making such a tremendous showing as a sire. This was a very important transaction.

The other Pabst sales were to Mexico and included the bull, Pabst Duke Roburke 1271761 to Alejandro Alvarez, Los Reyes, Michoacan, Mexico; and Pabst Leader Rajewel 1271755 to Laureano Lopez S., Tonala, Chiapas, Mexico.

Three other Wisconsin breeders sold bulls going to Mexico. Christ A. Mayer, Slinger, Wis. sold Mayers Sensation Burke Prince 1290665 to Trinidad Luna, Aguascalientes, Ags., Mexico, and George Funk Jr., Watertown, Wis. a young bull to Adulfo Toledo, Cintalapes, Chiapas, Mexico. In the same shipment Allen Hetts, Ft. Atkinson, sold a heifer, Crescent Beauty Mila 3975221 to J. Guadalupe Guillen, Los Reyes, Michoacan, Mexico.

Another Wisconsin sale went to Peru when Pinehurst Farms, Sheboygan Falls, Wis. sold the young bull, Pinehurst Admiral Nero 1279006 to Sociedad Agricola Huarangual Ltda., Lima, Peru.

Carnation Milk Farms, Carnation, Wash. recently sold the young bull, Carnation Jubilation 1284272 to Morinaga Milk Industry Company, Tokyo, Japan; and a heifer, Carnation Suzy Violet Laura 3994126, a Professor daughter, to Dr. Carlos Szenz-Herrera, San Jose, Costa Rica, C. A. Carnation also exported a bull to Italy. This was Carnation Madcap Show Window 1269049, purchased by Cascinetta San Giovanni, San Colombano Al Lambro, Milano, Italy.

Elaine Gano, Selah, Wash. sold the young bull Ga-Meadow Lochinvar Burke 1289320 to Frank Greenwall, Kailua, Hawaii.

Off the beaten track of exports was a young bull from Rhode Island to Ethiopia. The seller was Aldo Panciera, Westerly, R. I. and his young bull, Tum-A-Lum Cochran Globemaster 1291610 has gone to the Imperial Ethiopian College of A. & M. Arts, Addis Ababa.

Henry Conklin & Sons, Inc., Plain City, O., recently exported five registered Holstein heifers to Mexico. They were purchased by Ricardo Amezcua Arroyo, Papantla Estate, Vera Cruz, Mexico. The same sellers also shipped two registered Holsteins to Rafael Garcia Rubio, Sancti-Spiritus, Cuba.

To Greece went six young bulls from five New York breeders, all purchased by the Greek Ministry of Agriculture at Athens. Chemung Farms, Chemung, N. Y. sent the young bull, Chemung Dunloggin Echo 1271915; James F. Sears, Cortland, sold Dadsondale Quality Master Bob 1285385; two came from Harold Rosa, Ithaca, N. Y., a pair bearing the NYABC prefix and named in honor of the purchaser. They were, NYABC Greek Cooperation 1287927 and NYABC Greek Participation 1287926. Burton F. Inglis, Clifton Springs, N. Y. sent from his herd the young bull Inglis Ross Korndyke 1277410 and James G. Donnan & Sons, Galway, N. Y. sent Donnandale Imperial Natty 1267189.

Four young bulls from Michigan went in a shipment to Peru. Two of these came from the herd of Robin Carr, Fowlerville, Mich. and were named Rainbow Burke 8th 1268271 and Rainbow Burke 9th 1268273, both purchased by Hacienda Huampani, San Isidro, Lima, Peru. Two bulls were also selected from Jay F. Bowlby, Ovid, Mich. and the shipment from his well known herd included Shiawana Dark Nugget 127-0594 and Shiawana Sherlock Homestead 1272892, (a clever name, incidentally). The purchaser was F. A. Uranga, San Isidro, Lima, Peru.

From Maine came a female, exported by Harvey E. Crimmin, Hallowell, Me., to Dr. Julio Bacalao Lara, Guigue, Venezuela. Another Venezuela purchase was made by Dr. Hector D. Armas, Caracas, Venezuela, who purchased a heifer from Grace R. Roney, Grayslake, Ill.

Rock River Farms, Mr. and Mrs. R. B. McLaughlin, owners, Byron, Ill. recently sent a young bull from their herd to Mexico. This was Rock River Jaxon 1262429 who was purchased by Eduardo Farfan, Tonala, Chiapas, Mexico.

Senor Farfan also purchased the young bull, Piper View Strathmore Heilo 1241029 from Piper Brothers Farms, Watertown, Wis.

Baird Brothers, Waukesha, Wis. and Alvin C. Ruxer Farms, Jasper, Ind. sold the young bull Posch De Kol Leader 1273343 to Negociacion Fortunato Brescia S. A. Lima, Peru.

Winterthur Farms, Winterthur, Del., whose bulls have been in great demand in Puerto Rico, have recently sold another, Winterthur Excel Climax Leo 1280950, to Ramon & Roberto Nevares, Naguabo, Puerto Rico.

From Colordo came an export to Mexico. The seller was the Myron Stratton Home, Colorado Springs, and the purchaser Miguel Martin Del C., Col. Napoles, Mexico D. F. Three exports went from Texas to Mexico. Herbert V. Boenig, Seguin, Tex. sold one bull to Adolfo Cardenas Guerra, Maderoy Villagran, Monterrey, N. L., and another to Jose Morales Rodriguez, also of Monterrey. Banco Nacional de Credito Agricola, S. A. of Mexico D. F. purchased a heifer from Houston Ranch, Boerne, Tex.

Seventeen females were selected from six Wisconsin breeders for shipment to Banco Nacional de Credito Agricola, S. A., Mexico D. F. Breeders making this sale were A. W. Johnson, Burlington, four head; Emil Duerst, New Glarus, two head; Will F. Hartwig, Monroe, four head; Glenn L. Hasse, Monroe, two head; Elmer Norland, Belleville, two head; Melvin Weindli, Belleville, three head.

During 1956, a total of 694 head which included 518 females and 176 bulls were exported and officially transferred to buyers in 23 different countries.

SILVER MEDAL TYPE SIRE

Nemaha Reroyal Burke 1192713 GP has just received the Silver Medal Type award. "Royal" was bred by Harry C. M. Burger, Seneca, Kansas, and is owned by Nicholas H. Kolk, Goshen, N. Y. in whose herd the daughters were classified. 15 daughters, all first calf heifers, were rated 13 GP and 2 Good, for an average score of 82 (required 81)

There are 17 daughters now milking in the Kolk herd. The first 2 to finish records have at 2-1: 586F 4.0% and 635F 3.8% both subject to approval. A third has 647F 3.7% in 325d still on test. 8 more have milked over 50 lb. a day. One is fresh with 2nd calf and starting much better than last year.

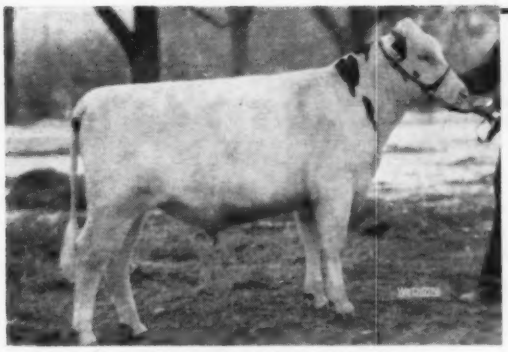

ROCK RIVER COUNT—aAa-SSR

WE HAVE MADE A DECISION –

Having received many, many letters from breeders throughout the United States and several foreign countries in regard to artificial services to our **Rock River Count** bull, **we offer his services herewith.**

This we feel is an offering unparalled in the history of the breed. Close up in his pedigree are two of the great brood cows of the breed, his own dam and his sire's dam.

Here you have all the tools—extreme high level of production, type, longevity and a popular pedigree wrapped up in a neat package. Here is an unprecedented combination of the two highest living fat producers in North America. Certainly he represents the greatest type and production family of the breed.

Surely, in the blood of this young bull lies the greatest potential for genetic improvement the breed has had.

Sire:
BUDD FARM MASTER DUKE
Full brother to Budd Farm Master Ace, herd sire at Budd Farm. His maternal sister with 1479 and 1487 fat at 11 and 13 yrs. of age has the two highest records in the history of the breed.
He is ¾ brother to:
Budd Farm Mistress Little Jo
VG - 88 pts.
2y 3X 365d 1046 F 21468 M 4.9%
She is Double-Granddaughter of Dunloggin Duchess Anna and also holds the National Champion Jr. 2-year-old record.

Dam:
HAVEN HILL CRESCENT GEWINA COUNT (EX) - aAa-SSR
365d 3X 8y 38878 3.9 1523.0
(National Champion)
365d 3X 7y 27953 3.8 1069.1
(12th place on 1955 Honor List)
305d 3X 7y 25042 3.8 957.8
(2nd place on 1955 Honor List)
365d 2X 5y 24739 3.9 963.0
(2nd on 1953 Honor List)
Also 716 F. 2X 3½y and 582 F. 2X 2½ years.
She traces 6 times to JRAP and 44 times to Sir POM, 5 GM sires on bottom half of pedigree.
Dam of:
Rock River Burke Gewina - VG
6-0 yrs. 3X 1011 F 3.7% 27315 M

HIS DAM

BUDD FARM LAUXMONT MASTER
Sire of Budd Farm Mistress Bonnie
2½y 3X 13660 4% 628.0
His daughters consistently testing over 4%.

DUNLOGGIN DUCHESS ANNA (EX)
365d 11y 3X 25627 3.7% 941.4
312d 12y 3X 20634 4.1% 837.1
349d 14y 3X 21845 3.8% 834.2
Over 100,000-lbs. M. since 11 years of age—still producing at 17 years.
5 daughters with 1487, 998 and 922 F.

CRESCENT BEAUTY MONTVIC
SMP sire. Sire of 2nd prize Sr. Get of 1952 Illinois B. & W. Show. Sire of H. H. Crescent Gewina Count and other daus. with 827, 741 and several others over 600 F.

GEWINA DELLA COUNT (GP)
365d 12y 2X 13636 4.2% 575.9
She has three other records over 500 F. Her total-life 4,305 F. and 103,635 M. Dam of a VG 2-yr.-old daughter.

HIS SIRE'S DAM

LAUXMONT MASTER COLANTHA
12 H T Daughters. His dam was HM All-Am. aged cow, 1939.

ERINDALE LADY LAUXMONT
365d 12y 3X 33343 4.0% 1362.0
365d 8y 3X 28076 3.8% 1078.0
365d 5y 3X 27375 3.8% 1048.4
3 other records over 900 F.
200,000 lbs. M 7500 F

LAUXMONT ROSE LAD DELLA
2 A R Daughters with 708 and 941 lbs. F.

ESSEX DANDY ANNA
365d 4y 3X 17206 3.7% 641.2
Over 100,000-lb. M.

REMEMBER PEARL HARBOR
4 H T daus.—3 from 417 to 565 F
DHIA daughters up to 853 F.

CRESCENT BEAUTY JULE MARGARET Excellent
365d 8y 14253 3.8% 615.4
Gr. Ch. 1945 Waukesha Dy. Show.

PABST SIR PAUL COUNT
3 daus. over 500 F. on 2X.
Dam a dau. of Carn. Sensation

GEWINA DELLA
Traces 6 times to SPOM and twice to JRAP.

HER DAUGHTER

HAVEN HILL CRESCENT GEWINA COUNT
—the EX. Nat. Champion pictured with her heifer calf born Feb. 21—full sister to R. R. Count.
HER DAUGHTER

DUNLOGGIN DUCHESS ANNA
EX-(94 pts.)
365d 11y 3X 25627 3.7% 941.4
Two other records of 837 and 834 F. over 100,000 M.

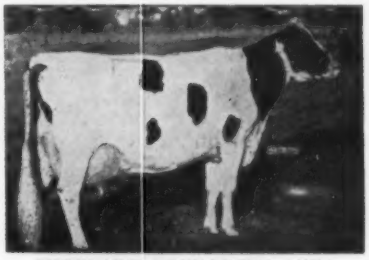

ERINDALE DUNLOGGIN ANNA
EX - (95 pts.)
Four records of 1487, 1479, 1088 and 1076, 4 to 4.5%.

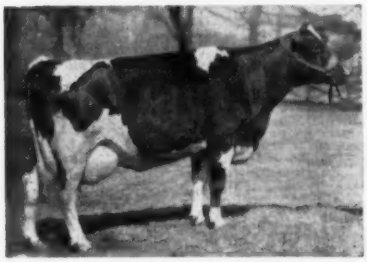

ROCK RIVER BURKE GEWINA (VG)
6y 3X 1011 F 3.7% 27315 M

We have excellent facilities locally for air express, bus or rail express. The farm is located 6 miles from the Greater Rockford, Illinois, airport and 82 miles west of Chicago.

We will gladly furnish details on the frozen semen on request.

Slingerland ROCK RIVER FARMS

MR. & MRS. R. B. McLAUGHLIN, Owners DICK CHISAMORE, Herdsman.

BYRON ILLINOIS

"Old Dusty" at Sequoia Ranch

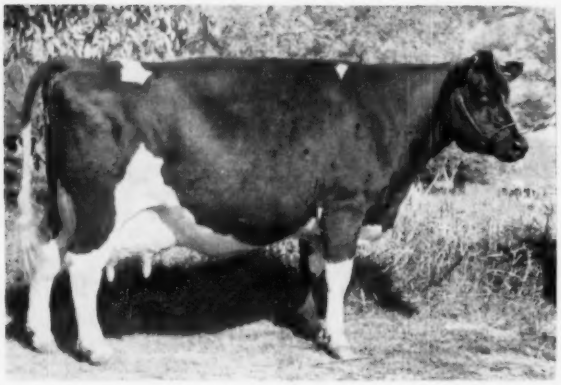

A GOLD MEDAL SON

Weber Burke Dusty Jo

"Excellent" at 93 points

Dam of:

Two GOLD MEDAL Sons

Two EXCELLENT Daughters

"Old Dusty", an own daughter of Wisconsin Admiral Burke Lad, is still a prized member of our herd although she passed her 18th birtnday in February. With literally hundreds of descendants here . . . at Lavacre Farms . . . and in other herds, her influence on our breed continues strong. She heads 3 generations of "Excellent" cows and she now has 2 "Very Good - Gold Medal" sons and 2 "Excellent" daughters.

AN "EXCELLENT" DAUGHTER

SEQUOIA DUSTY JO 1141591
Very Good - Gold Medal
Out of "Old Dusty" and by the VG-SMT son of his own maternal sister, the 4-times All-American "Dusty Jo." His official proof shows:

24 Daughters:	14,347	3.53	507

He has nearly 70 daughters in our herd and one son in service. Sire, 1st Sr. Get, Calif. State Fair, 1956.

A GOLD MEDAL SON

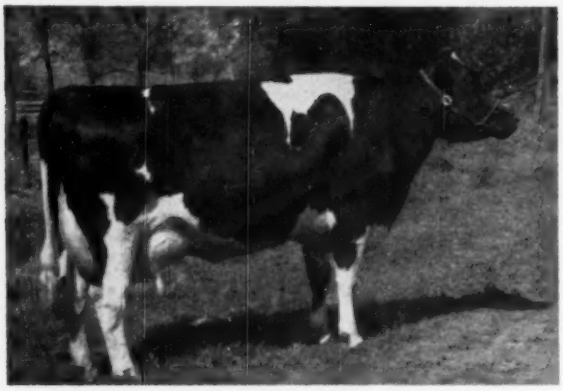

ROCKY HILL CHIEF BURKE DUSTY JO
"Excellent"
Member, Res. All-American Produce, 1949. Out of "Old Dusty" and by Poestenkill Abbekerk Chief (SMT). Her latest record:

7 yrs.	338	2X	14,785	4.1	605	HT
9 yrs.	328	2X	15,137	4.2	640	(SA)

A Res. All-American Granddaughter

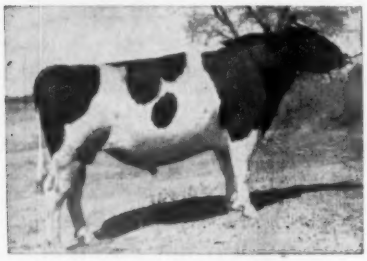

ROCKY HILL MONT BURKE JO
Very Good — Gold Medal
Full brother to the All-American "Dusty Jo." 14 of his daughters remain in our herd.
His 76 daughters average:

13,686 m.	3.77%	516 f.

Type In Our Herd

As of July 1956:

5 EXCELLENT

45 VERY GOOD

52 GOOD PLUS

7 GOOD

Production

1956 HIR - 79 lactations

14,622 m. 3.7% 536f.

SEQUOIA JO JO EVA (VG)
Res. All-American 2-year-old, 1955; Top Hon. Men. 3-year-old, 1956. A daughter of Sequoia Dusty Jo (VG-GM). She has two beautiful heifers by Lavacres Dusty Jo Vargo and Wis Burke Ideal.

2y	311	2X	11,757	3.7	436
3y	363	2X	13,978 (SA)	3.8	538

SEQUOIA RANCH

Mark and Bruce Borror — **Springville, California**

"Dusty Jo" at Lavacre Farms

Our Burke Line Produce and Classify Well

1956 — 153 lactations avg.: 15,690 m. 3.9% 606 f,

1956 — 12 Excellent 60 Very Good 96 Good Plus

ONE CROSS TO BURKE

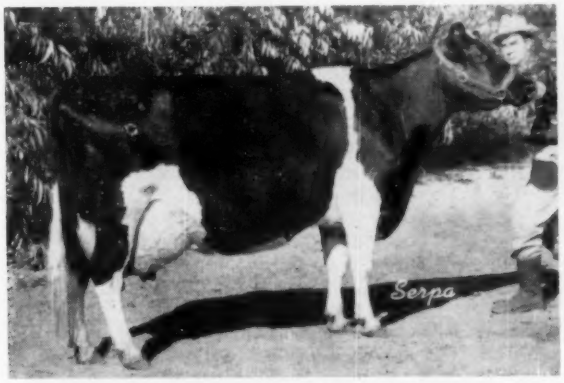

ROCKY HILL MONT BURKE DUSTY JO

"Excellent" at 95 points

Four times All-American; twice Reserve; Member Res. All-American Get and Produce. Production to 21,953 milk 4.1% 895 fat at 6y. Dam of two Gold Medal Sires and a twice All-American daughter; dam also of a "VG-SMT" sire.

TWO CROSSES TO BURKE

LAVACRES DE KOL ORMSBY BLACKHAWK

Excellent - Gold Medal Sire

His dam, with well over 100,000 lbs. milk, is one of four "VG" maternal sisters out of a "VG" twice 600-lb. brood cow. He is sire of "Della Dusty" and "Peggy" pictured below.

TWO CROSSES TO BURKE

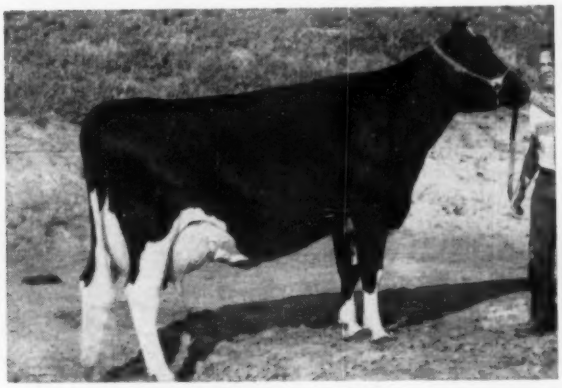

LAVACRES DELLA PEGGY

"Excellent"

Res. All-American Aged Cow, 1956; top Hon. Men. for All-American 4-year-old, 1955. A "Blackhawk" daughter, she has: 3-9 329d 2X 17,119 4.2 716.5 HT

THREE CROSSES TO BURKE

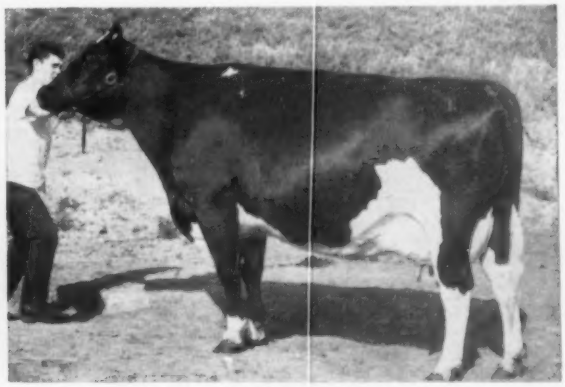

LAVACRES DELLA DUSTY JO

"Excellent"

All-American 3-year-old, 1955; All-American 4-year-old, 1956; high Hon. Mention for All-American as a Sr. Yrlg. and as a 2-year-old. By "Blackhawk" from "Dusty Jo." Her full brother is a Very Good-Gold Medal Sire.

4y 305d 2X 12,830 4.1 526 (SA)

LAVACRE FARMS

Modesto, California

EDWARD JOHNSON
P. O. Box 91

HAROLD J. SCHMIDT
Rt. 1 Box 1048

WISCONSIN ADMIRAL BURKE LAD (VG-GM)
Our former herd sire.

A FORMER SIRE

PABST GOVERNOR (EX-GM)
Part of price which Pabst Farms paid for Burke was this great son of Burke used exclusively in our herd for 11 years. He sired the 1st Get and 3 Best Females at Utah State Fair, 1953.

. . . Twenty

we are still line

Thanks to Wisconsin Admiral Burke Lad our small herd (about 30 milkers) has made a remarkable contribution to the breed in the past 20 years. Bearing our "Weber" prefix are 7 Gold Medal Burke descendants, and 8 more that have earned the Silver Medal Production award. Of Burke's 20 100,000-lb. daughters, six were bred here. 40 classified animals in our present herd average 84 points.

Following Burke himself in service here were the following 7 sons of Burke:

Weber Burke Perfecto
Weber Burke Double
Weber Burke Hazelwood
Weber Burke Hazelwooder (SMP)
Weber Burke Clover Lad (GM)
Weber Admiral Burke King
Pabst Governor (GM)

And the following Burke grandsons:

Pabst Roamer Model (SMP)
Pabst Comet Model (SMP)
Weber Dictator Burke (EX)
Weber Admiral Burke Segis Lad (VG)

It is on this Burke-bred foundation that the herd sires pictured below are being mated now—probably the purest Burke inheritance available anywhere. We welcome inquiries for Burke-bred bull calves. We also offer artificial service to our herd sires.

THREE OF OUR MAIN HERD SIRES TODAY

WEBER DICTATOR BURKE (EX)
Sired by Maytag Ormsby Fobes Dictator (EX-GM) and out of Weber Burke Cricket (EX), **this many times grand** champion has **one of the strongest** Ormsby pedigrees of the breed. We are milking his oldest daughters.

WIS CHAMPION
Our son of Wisconsin Masterpiece (EX) out of Wis Vanity (EX-818-lb. daughter of Wis Ideal). His daughters are outstanding. Five classified as 2-yr-olds average 84. All are exceeding their dams.

WIS LEADER DELIGHT (VG-89)
Here is one of the distinguished young sons of Wis Leader (EX-GM). His dam is Wis Delight, she by a son of Weber Burke Hazelwooder and out of a granddaughter of "Pinky."

Artificial service to "Dictator Burke" and Wis Champion available now.

Utah State Industrial School — Ogden, Utah

De Vere Weight — Herd Manager

Years After "Burke"

breeding thru his best sons and daughters

Some of the Cows in our Burke Breeding Program

WEBER BURKE CRICKET (EX)
Inbred daughter of Burke. She is the dam of Weber Dictator Burke (EX) and Weber Hazelwood Burke Raven (EX-GM).

WEBER BURKE BUBBLES (EX)
Inbred daughter of Burke. We have used two of her sons, full brothers by Sensation Marathon Lad. Weber Admiral Burke Segis Lad (VG), her son by Pabst Governor is in service now.

WEBER BURKE PRIDE (EX)
The dam of Weber Burke Cyclone, he the grandsire of Wis Leader Delight and Wis Champion. Dam also of Weber Burke Double.

WEBER BURKE ZILA (EX)
Foundation dam of one of the largest and best female families in our herd today. One of Burke's highest lifetime producing daughters. A grandson retained for future service.

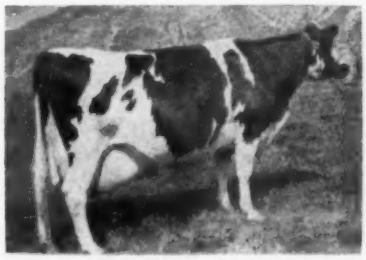

WEBER ADMIRAL BURKE ZILA (VG-89)
Rated Excellent for Mammary System. This double granddaughter of Burke is out of "Zila" and by Pabst Governor. Her son by Weber Dictator Burke is being retained for future service.

WEBER DOUBLE CAMEO (EX)
Excellent across the board at 10y. Still going at 16y. Dam of 13 calves. Lifetime over 120,000 lbs., 4%. Sired by Weber Burke Double. Has 3 VG daughters by Pabst Governor.

WIS VANITY (EX)
One of the most popular daughters of Wis Ideal, her dam is the Excellent Wis Venus. Dam of Wis Champion, he by Masterpiece, thus a double grandson of Wis Ideal.

WIS VENUS (EX)
Famed maternal granddam of Wis Champion, and one of two daughters of Weber Burke Cyclone still living in the Wis. State Industrial School herd today.

WEBER BURKE PAULINE
Dam of "Bubbles", also dam of Weber Perfecto Burke Pepper (GM) and Weber Haze Burke Paul (SMP).

Utah State Industrial School — Ogden, Utah

"The Fountainhead of the Burkes"

A Bull to Pin Your Future On!

COUNCIL ROCK WORTHY ARISTOCRAT 1124780
Excellent - 91 - Silver Medal Type Sire

HE IS BRED RIGHT

His "VG" Dam: 10y 2X 18,240 m 4% 726 f
Her dam has 3 actual records that average 555 lbs. fat with a 4.1% test; and her dam in turn has 650 lbs. fat. Aristocrat is by the plus proven Baker Farm Noteworthy and has these three full sisters:

Barbara	(EX)	9y	365	2X	21,870 m	922 f
Bessie	(EX)	5y	344	2X	18,240 m	632 f
Betsy	(VG)	6y	365	2X	20,630 m	688 f

HE HAS TYPE

Aristocrat is "Excellent" at 91 points, and looks it. He was Jr. Champion at the New York State Fair and Hon. Mention for All-American Senior Yearling, 1952.

He Is Transmitting TYPE and PRODUCTION

Aristocrat is a Silver Medal Type Sire that is transmitting great udders, dairyness, size, and good legs. Production wise his daughters are improving 500-lb. plus dams and they are continuing to improve with every lactation.

Aristocrat Semen For Sale

Frozen semen available through Golden Genes, Dimock, Pa., and Empire Frozen Semen, Cobleskill, N. Y. Write or phone for details.

Moncony Farms

SPENCERPORT, NEW YORK

Warren Hill Russell Hill

Our Sr. Herd Sire For Sale - -

LEO BEA CAVALIER BOLD (GP)

Preliminary proof: HIR

7 pairs	Daus. Ave.	14,868 m	3.58	533
	Dams Ave.	13,495 m	3.39	457
	increase	+1,373	+.19	+76

Sire: LEO BEA AAGGIE PRINCE IDEAL
7 HT dau. from 456 to 716 fat

Dam: COFFEYDALE FOBES VALE 2D
HT rec. to 15,208 m 3.8% 574 f 2X 363d

Write for complete information

Benhamdale Farm — Homer, Mich.

Maurice Benham, Owner RR No. 3 Phone: Homer 5816

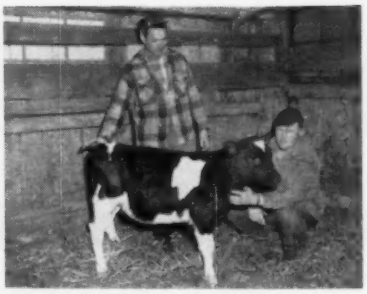

CALF FROM 25-MONTH-OLD FROZEN SEMEN

This Holstein heifer calf was conceived with 25-month-old frozen semen in the Rolland Pestel Holstein herd, Franklin County, Ohio. Her COBA sire is Dunloggin Darkmaster, who died June 17, 1954. The semen was collected January 7, 1954 and the calf was born November 11, 1956. This is thought to be the last calf to be sired by "Darkmaster," who sired more than 50,000 calves during his period in service at the Central Ohio Breeding Association.

Shown with the calf are Dean Shoemaker, left, Franklin County COBA Technician, and the calf's owner, Mr. Pestel.

"Darkmaster" now has 513 daughters from artificial breeding with 848 records on DHIA tests that average 13,384 pounds of 3.4 per cent milk and 461 pounds of fat.

HENRY HOME FARMS NEWS

Mrs. H. F. Henry, Henry Home Farms, Ogdensburg, N. Y. reports the sale of 7 females to Adam Martin, Mauganville, Md. Mr. Martin was the purchaser of the $1025 daughter of Rockwood Rag Apple Righto (EX-GM), consigned by Henry Home to the Dec. 1956 Earlville Invitational. He also purchased the Righto daughter consigned to the January Earlville. Mrs. Henry states that he was so pleased with these 2 cows, both purchased on mail bids, that he made the 500 mile trip to Ogdensburg to buy some more. Six of the 7 head he just purchased were daughters of Righto and all 7 were bred to Maview Double Togus Direct, the Henry Home herd sire who has two of Dauntless Togus Direct's 1000-lb. 2X daughters for his 2 nearest dams. Mr. Martin is the only breeder to own any Righto daughters bred by Henry Home Farms.

Mrs. Henry also reports that they have just received lifetime certificates from Brattleboro on the following cows: Henry Home Matchless Fobes (GP) — 165,187m and 5713f; Henry Home Amie Fobes (VG) 52640 m and 5067 fat. Henry Home P Aaggie Posch Fobes (VG3 104785 m. and 3686 f.; Henry Home Pietje Lasselle Fobes (GP) — 122,284m and 4532f. These records are all 2X production and they are all daughters of the former Henry Home plus proven herd sire, Winterthur Select Fobes Xanthic (VG).

Henry Home Farms is owned and operated by Kenneth T. Henry.

"Be Popular with Burkes"

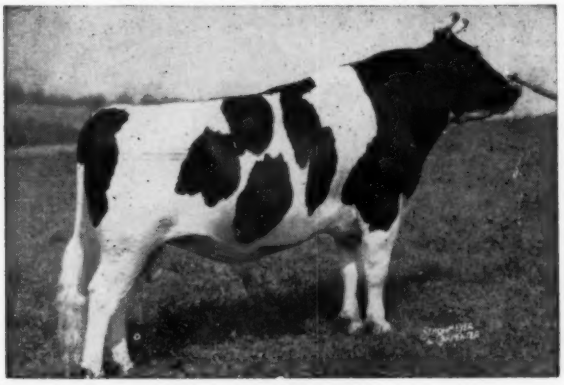

PABST SIR FOBES BURKE

Very Good - 88 Points

His first four daughters to finish ave. 12,273 M 3.8% 465 on 2X in 327 days, actual, from unselected dams.

He is a ¾ brother to Pabst Fobes Burke (EX), the 1956 All-American aged bull.

Fifty percent of Sir Fobes Burke's blood comes from three crosses to "Burke."

Topped the 1952 National Convention Sale at $4,200.

See his full pedigree below.

He is following our Son and Grandson of Burke pictured below.

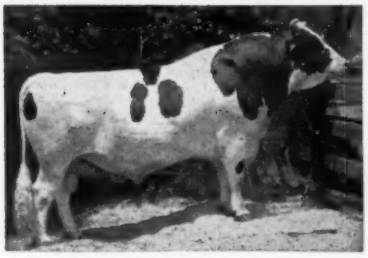

PABST BURKE PILOT (VG-SMP)
Our former senior sire, an own son of Burke, out of an 820 lb. brood cow. We have 20 of his outstanding daughters in our herd.

These "Burke" Animals In Our Herd

20 Daughters of Pabst Burke Pilot.

20 Granddaughters of Wisconsin Admiral Burke Lad.

21 Daughters of Pabst Sir Fobes Burke.

17 Daughters of Trunlan Fobes Burke Max, a son of Sir Fobes.

4 Daughters of Pabst Roburke Barcader Prince.

We are using a son of Pabst Reburke Duke on our Sir Fobes and Fobes Burke Max daughters.

Place your order for a "Burke" bred bull calf now.

PABST ROBURKE BARCADER PRINCE (VG)
Our former double grandson of Burke from a 837 lb. dam. He has four daughters in our Burke bred herd.

PABST SIR FOBES BURKE'S PEDIGREE —

Born September 6, 1951

His daughters have lovely udders and are outstanding producers as 2-year-olds.

PABST SIR REGAL FOBES 955097
Excellent
Silver Medal Production Sire
Res. All-Amer. 3-yr-old, 1949
Res. All-Amer. 2-yr-old, 1948
Honorable Mention All-American Aged Bull, 1950 & 1951.
Twice member, All-American Get of Sire.
Sire, 1st Jr. Get, National Dairy Show, 1952.
Sire, 1st Jr. Get, Wisconsin State Fair, 1952.
36 AR & HT Daughters, average
Fat 305d M.E. 536.00
Milk 2X 3.89% 13783.00
2 with 841 and 897 lbs.
6 from 708 to 773 lbs.
Sire of—
Pabst Fobes Burke "EX"
(3X All-American bull)
Full brother to—
Pabst Sir Reburke Fobes—$7000

LARRIETTA BURKE BONNIE 2397375
Excellent

365d	7y	3X	20958	4.1%	863.7
365d	5½y	2X	18158	3.9%	705.8
365d	3½y	2X	14054	3.9%	546.0
288d	4½y	2X	12576	3.9%	492.4
365d	2y	2X	12304	4.0%	490.2

4 Tested Daughters, 3 "VG"
1 with 654 lbs., 2½y, 2X, 4.1%
2 with 630 and 639 lbs., 2X
1 with 459 lbs., 25m, 2X, 4%

PABST REGAL 901195
Gold Medal Sire-Excellent
Twice sire, All-American Get
Twice sire, Res. All-Am. Get
Leading Honor List Sire, 1950
93 A R Daughters
3 with 1103, 1141 & 1241 lbs.
12 from 807 to 965 lbs.
230 AR & HT Daughs, average
305d M.E. 2X 15660 3.44% 538
Sire of 5 "EX" offspring
Sire of four Gold Medal sons
Sire of one All-American and four Reserve All-Americans.

PABST BURKE ORMSBY FOBES 2411948
Very Good

365d	7y	3X	24226	3.6%	883.2
365d	4½y	3X	20872	3.5%	727.7
365d	3½y	3X	20070	3.6%	723.2
365d	29m	3X	18890	3.6%	679.1

Carried calf 208 days—

WISCONSIN ADMIRAL BURKE LAD 697789
Gold Medal Sire — Very Good
Twice sire, All-American Get
Two sons have sired for All-American Gets.
97 A R Daughters
30 from 805 to 995 lbs.
60 from 510 to 798 lbs.
Sire of 49 "EX" offspring
Sire of 13 Gold Medal sons
18 100,000 daughters, 12 of these "Excellent."

HAYS BONNIE SUPREME 1975041
2d Sr. Yrlg., Calgary and 3rd at Canadian Royal, 1937

365d	7½y	2X	17828	3.9%	691.2
365d	3½y	3X	17876	3.7%	658.4
300d	11y	2X	13787	3.4%	464.9

WISCONSIN ADMIRAL BURKE LAD 697789
Gold Medal Sire-Very Good
Twice sire, All-American Get
97 A R Daughters
30 from 805 to 995 lbs.

PABST BARCADE PRILLY WAYNE 2108540
Good Plus

365d	6½y	3X	18920	4.3%	807.2

2 "EX" sons
Full bro. — All-American.

WISCONSIN ADMIRAL BURKE LAD 697789
Gold Medal Sire - Very Good
Twice sire, All-American Get
49 "EX" offspring
13 Gold Medal sons

PRINCESS PRIDE ORMSBY FOBES 1342119
Herd Test Records

332d	8y	3X	17305	3.5%	606.9

3 A R Daughters
With 649, 777 & 883 lbs.

WISCONSIN ADMIRAL BURKE 661323
22 A R Daughters
3 with 700, 825 & 896 lbs.
6 from 600 to 699 lbs.
3 with 519, 559 & 571 lbs.

BELL FARM ROSALIND 978721
2d 4-year-old, Aurora, Ill., 1930
Fat 365d 5y 749.50
Milk 4X 2.8% 19758.90
Her dam made 773 lbs. of fat.

HAYS SUPREME 91391C
Res. All-Amer. Jr. Yrlg., '31.
47 Tested Daughters
2 with 720 and 960 lbs.
9 from 603 to 691 lbs.

HAYS BONNIE WAYNE 283390C
3rd 4-yr-old, C.N.E., 1937
Fat 365d 9½y 525.70
Milk 2X 3.5% 15218.00

JOSEPH KIERMEIER
Manager

TRUNLAN FARMS

Certified - Vaccinated - Accredited
MISS CECILIA A. TRUNZ, Owner, MILLERTON, N. Y.

EVERETT A. JONES
Herdsman

Dispersing ! *One of New England's finest herds.*

FLYING CLOUD, ALSTEAD, N. H.

Mr. Theodore T. Whitney, Owner.

MONDAY — MAY 6 —

"OPEN HOUSE"
SUNDAY MAY 5

A PROGRESSIVE BREEDERS' REGISTERY HERD OF

70

32 IN PRODUCTION INCLUDING 14 HEIFERS IN FIRST LACTATION.
19 BRED HEIFERS—MANY DUE IN MAY AND JUNE
17 OPEN YEARLINGS AND HEIFER CALVES—2 MALES.

Bang's Certified · Vaccinated · T. B. Accredited · T. B. and Blood tested within 30 days

DUNLOGGIN WOODMASTER (GM)
A key sire in the Flying Cloud breeding program.

68 ARE DESCENDANTS OF DUNLOGGIN WOODMASTER

1956 HERD AVERAGE (last completed average)

41 Records 14682 Milk 3.6% 528 Fat

CLASSIFIED MARCH 12, 1957 FOR FOURTH TIME

13 VERY GOOD · 17 GOOD PLUS · 2 GOOD. HERD SCORE 84.3

12 DAUGHTERS OF AMCANA MASTERFUL (GM)

21 GRANDDAUGHTERS · 4 GREAT-GRANDDAUGHTERS

By Dunloggin Gold Master from a daughter of Dunloggin Master Stroke (GM) next dam by Dunloggin Model — all Woodmaster sons.

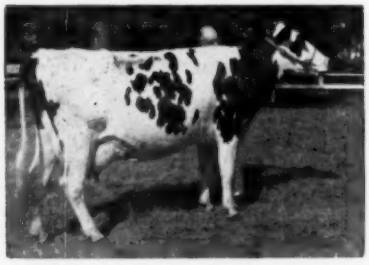

SHAWS CRETE TIDY CREAMELLE
Very Good - 89 - 814F 4.4% 2X
Selling. Foundress of the largest family. See right.

30 DAUGHTERS OF UNH SCHOOLMASTER (SMT)

LIZA'S SON BY THE GOLD MEDAL DUNLOGGIN GOLDEN CROSS TIDY
(See opposite page for full details and pictures)
WITH 20 HEAD NOW SAFE TO HIS SERVICE.

11 DAUGHTERS — 1 SON — OF RIDGELY PARIS

Son of Baker Farm Dunwood Pride (GM-E) from an 894 fat 2X daughter of Osborndale Sir Rag Apple (GM). Pride's sire was a double grandson of Woodmaster and Dunloggin Elenora.

SHAWS CRETE FERN Born Feb. 10, 1955
Preferred Pedigree Bull.
Junior Sire—Selling, with 3 daughters and 25 head carrying his service.
Fully guaranteed to all with customary guarantees to approved Artificial Units.

2 DAUGHTERS OF CRETE TIDY (GM-E)

FROM DAMS WITH 904-986 FAT 3X.

Shaws Crete Tidy Creamelle. VG-89 — Grand Champion So. N. H. B & W 1954. Member 1st Get Eastern States 1952-1954. 814 fat 2X last lactation — will have completed another of about 860 fat 2X by Sale. A son, 4 daughters, 2 maternal granddaughters, sell with her. Her dam is a 904 fat 3X daughter of Aim Una, 2nd dam by Dauntless.

Shaws Crete Tidy Lady Pauline Born Jan. 31, 1955.

From a 986 fat 3X 3 year old — next dam 876 — next 813 — next Dauntless Pauline 861. Will sell bred to Schoolmaster.

AND SHAWS CRETE FERN

By: Shaws Dauntless Crete Tidy (GM-E)

80 dtrs. ave.	14222	4.01	571
Increase 75 prs.	437	.16	40

Dam: 814 fat 4y3X and completes 5 direct generations over 813 fat straight to Dauntless Pauline Excellent 201,195 milk 4% life.

3 DAUGHTERS — 25 HEAD CARRY HIS SERVICE

30 DAUGHTERS OF U N H SCHOOLMASTER (S M T)

20 HEAD CARRYING HIS SERVICE

SELL IN THE

FLYING CLOUD DISPERSAL

Alstead, New Hampshire — May 6.

FLYING CLOUD LIZA NELL Very Good - 87
2y1m 209d 2X 8224 4.0 321 (inc.)
(Current lactation to March 13th)
Due Sept. 16 to Shaws Crete Fern.
A member of a large and good family.

FLYING CLOUD LIZA MISTY Born 12-29-54
From Flying Cloud Mistress Tidy (VG-88) making over 600 fat 3y2X — Masterful daughter of VG-89-814 fat 2X daughter of Crete Tidy.

THE "LIZAS" ARE ALL SCHOOLMASTERS

SCHOOLMASTER — VG — 87 — AT 3 Yrs.

11 DAUGHTERS – ALL IN PRODUCTION AT FLYING CLOUD – CLASSIFIED MARCH 12 – ALL AS FIRST CALF HEIFERS –
6 Very Good (2-87 2-86 2-85)
5 Good Plus, (2-84 3-83)
ACTUAL AVERAGE SCORE THIS 11 – 84.8
HIS OLDEST – AND ONLY DAUGHTER IN PRODUCTION – AT UNH

Very Good – 87 as a 2 year old, fresh 5 days

4 DAUGHTERS BRED AT FLYING CLOUD, 2 SOLD AS OPEN YRLGS. 1955 – 2 AS BRED HEIFERS 1956 – STRAFFORD COUNTY SALES
2 in herd of George Wells & Son, Conn. – GP-82 (both)
1 in herd of Carroll Kendrick, Maine – GP-82
1 at Brigeen Farm, Maine – VG-86
ACTUAL AVERAGE SCORE – 16 dtrs. 84.5 – 8 VG – 8 GP.
(All as first-calf heifers – all availables – in 5 herds)
9 OF THE 16 EXCELLENT IN DAIRY CHARACTER, 4 VG - 3 GP)
His Junior Get was first at So. N. H. B. & W. 1954, 1955, 1956.
He sired two or more class winners each year. Daughters placed 1st Jr. Yearling, 4th Senior Calf at Eastern States 1955.

A PRELIMINARY PROJECTED PROOF ON ALL DAUGHTERS AT FLYING CLOUD IN PRODUCTION MORE THAN 150 DAYS (7) INDICATES A DAUGHTER AVERAGE WELL OVER 14,000 MILK 500 FAT, AN INCREASE IN BOTH MILK AND FAT OVER DAMS.

His Sire: DUNLOGGIN GOLDEN CROSS TIDY (GM)

63 dtrs. ave.	14568	3.78	550
Increase 62 pr.	1557	.01	60

His Dam: UNH MIKE LIZA – VG-87.

8y4m	365d	2X	26161	4.3	1131
7y1m	365d	2X	24360	4.6	1116
Life to date		2X	179044	4.2	7384

She from UNH Perfection Echo VG-87 – life prod. 203,088 milk 3.9% 2X.
35 records by 6 daughters ave.: 20631 3.9 807 actual, 2X.

(All complete records of ALL daughters). Echo and her 7 daughters (1 on first lactation) have produced 1,000,223 lbs. milk through 3-20-57. Liza herself has a daughter with 910 fat 4.2% 2X.

Schoolmaster was first jointly owned by Flying Cloud and his breeders, UNH. In 1956 interests were sold to Brigeen Farms, Turner, Me., and Harold J. Shaw, Sanford, Me, each owner having a ¼ interest. He has been at Shaw's Ridge since July 21, 1956. The Flying Cloud ¼ interest has been purchased by Ridgely Farms, Stone Ridge, N. Y., Mrs. Frances H. Leggett, owner. Schoolmaster is NOT selling.

SOME FACTS ABOUT THE FLYING CLOUD HERD

AGES: Five over 7 years - seven 5 years old - 12 three years old - balance two years or under.

HEALTH: BANG'S CERTIFIED - VACCINATED - T. B. ACCREDITED. T. B. and Blood tested within 30 days of Sale, protected against Shipping Fever.

Dr. Wilson Haubrich has long been in charge of all aspects of Herd Health. He will examine all of breeding age for pregnancy and breeding health just prior to sale.

36 HEAD PRONOUNCED PREGNANT 2-6-57 CHECK.

17 DUE IN MAY AND JUNE.

PRODUCTION: (7 YEARS ON HIR)

4 have 100,000 lbs. milk to date.
4 have records from 624 to 814 fat 2X
9 have records from 512 to 597 fat 2X
5 from 435 to 497 fat 2X all in heifer form.
14 heifers in first lactation as 2 yr. olds.

NONE WITH COMPLETED RECORDS UNDER 400 FAT.
9 daughters of 100,000 lbs. cows.
3 from dams with 904-910-986 fat 3X
6 from dams with 800-900 fat, 5 on 2X
13 from dams with 600-700 fat 2X
23 from dams between 500-600 fat 2X.

T. R. LANGDELL
Wilton, N. H.
Auctioneer.

CATALOGS WILL BE AVAILABLE ABOUT APRIL 18
Sent without charge on request to Sale Mgr.
SEE NEXT "WORLD" FOR FURTHER DETAILS AND PICTURES

W. A. BAKER
Box 231 Exeter, N. H.
Sale Manager.

Holsteins At The Sales

Kiefer Dispersal Made $450 Average

CATALOG SUMMARY

49 Females 2y & over	**$22,790**	**$465.10**
(13 calves under 3 mos. s.w.d.)	**2,570**	**197.69**
5 Bred Yearlings	**1,665**	**333.00**
4 Open Yearlings	**1,110**	**277.50**
9 Heifer Calves Over 3 mos.	**2,495**	**277.22**
8 Bulls over 3 mos.	**3,120**	**390.00**
75	**$33,750**	**$450.00**

The dispersal of the George Kieffer herd at Auburndale, Wisconsin, March 25th attracted a large crowd of interested bidders and goes down on the record as one of the high spots of the spring sale season. There were six on the buyer list from Minnesota, two from Virginia, one from Missouri and Texas and many from the home state.

The top price of the day was $1025 paid by Wm. A. Hayssen, Elkhart Lake, Wis. for Admiral Abbekerk Fobes 2nd, a Crescent Beauty and Admiral bred 6-year-old cow that had been a blue ribbon winner at the Central Wisconsin State Fair. Her young bull calf by Wis Leader brought $475.

Edward Heuer & Sons, Norwood, Minn. took three head, paying the second high price of the sale for the $900 Beauty Bloomer Rag Apple, a large, attractive individual with a 602-lb. 2X 7-year-old record.

Neale Farms, Waco, Texas took two at $775 and $525. Wm. H. Schilling, Stratford, Wis. paid $825 and $785 for two, including a young son of Wis Leader.

Nine young heifer calves sired by Wis Leader, three of them under 3 months of age, brought an average of $413, while five Leader sons sold for an average of $441. A total of 47 different buyers shared the offering of 75 head sold. The sale was held under the management of W. L. Baird, Waukesha, Wis. Details on transactions at $400 or more are as follows:

Wm. A. Hayssen, Elkhart Lake, Wis.
Admiral Abbekerk Fobes 2d (5-49) $1025
Shirdola Ambassador Goldenrod (11-46) 425
Edward Heuer & Sons, Norwood, Minn.
Beauty Bloomer Rag Apple (2-48) 900
Valerie Burke Echo Fimfally (11-51) 525
Elmwood Leader Henrietta (8-56) 425
Wm. H. Schilling, Stratford, Wis. (3)
Bess Ormsby Johanna Queen (9-52) 825
(M) Elmwood Leader Ormsby (11-56) 785
Neale Farms, Waco, Tex.
Henrietta Johanna Ormsby (7-52) 775
Lincoln County Royal Sady (6-51) 525
Howard Lehner, Oconoto Falls, Wis. (4)
Milkmaid Mila Gem (2-54) 660
Many Elms Cyclone Joan (7-53) 600
Elmwood Leader Milkmaid (7-56) 460
Carl Dommer & Sons, Colby, Wis.
Uncataloged Entry 645
Sunnyside Prilly Pride Fobes (9-51) 535
Hugo Albrecht, New Ulm, Minn.
Elmwood Jule Johanna (4-50) 625
Edwin Klewicki, Edgar, Wis.
Blue Sky Cherrybold Monica (4-48) 620
Howard Rubin, Middleburg, Va. (3)
Uncataloged Entry 600
Elmwood Commander Bess (1-55) 485
Earl Freitag, Watertown, Wis.
Plain View Leader Pride Daisy (10-50) 600
Harold J. Cleveland, Two Harbors, Minn.
Bess Admiral Midnight Ormsby (9-48) 520
Bony Supreme Strathmore Pabst (3-55) 410
August Heeg & Sons, Marshfield, Wis. (3)
Elmwood Commander Pansy (9-54) 500
Elmwood Admiral (7-55) 400
Gust Moede, Unity, Wis. (4)
Fruin Jule Besslyn (12-50) 485
Richard Amman, Merrill, Wis.
Edgarstone Nelly Segis Fobes (1-49) 470
Otto Kreuziger, River Falls, Wis.
Bull Calf by Wis Leader (2-57) .. 475
W. L. Baird, Waukesha, Wis. (10)
Hello Transmitter Ormsby (3-52) 475
Burke Elmwood Lady (1-55) ... 400
Plain View Lucy (3-51) 400
Ignatz Lang, Marathon, Wis.
(M) Elmwood Leader Fobes (9-56) 475
Howard Leiterman, Edgar, Wis.
El-Gar Pauline Burke (12-49) ... 460
Robert G. Cretney, Dodgeville, Wis.
Henrietta Queen Ormsby Fobes (3-49) 460
Harry Marks, Mondovi, Wis. (3)
Topsy Ormsby Fobes Crescent (7-48) 450
Wagner Bros., Mosinee, Wis.
(M) Elmwood Bollman Ormsby (6-56) 435
Edw. Meschke & Son, Morristown, Minn. (2)
Elmwood Leader Beauty (1-57) .. 435
Charles R. Moreland, Harrisonville, Mo.
Henrietta Fobes Jule (6-54) 435
Joe Ott, Belgium, Wis.
Elmwood Bollman Della (3-56) .. 430
Howard Lehner, Oconto Falls, Wis.
Elmwood Jule Joan (7-55) 425
Joe Prestebak & Carl Judnic, Medford, Wis.
Admiral Bess Crescent Ormsby (1-49) 425
Wm. Gotz, Marshfield, Wis.
Elmwood Ormsby Queen (3-55) . 400

Other buyers were: Frank Robaldek, Sobreski; Earl Peterson & Son, Wis. Dells; Joe & Myrtle Prestebak, Dorchester; C. H. Linkham, Ripon; John Kieffer, Auburndale; Carl & Ruth Judnie, Medford; Wm. F. Eustice, Belmont; Fred Gotz, Harold Kieffer, Auburndale; C. L. Utech, Merrill; Rudy Weisenberger, Marathon; D. O. Wiersig, Colby; Herbert Silampa, Ogema; Raymond Lang, Edgar; Paul Arndt, Medford; Leonard Cisewski, Stevens Point; Leonard Eggleston, Westfield; Erdman Bros., Marathon, Wis.—Donald E. Remund & Son, Waseca; St. Mary's College, Winona, Minn. — H. J. Wilson, Catlett, Va.

Elmer E. Yoder Complete Dispersal

CATALOG SUMMARY

80 Females 2y & over	**$33,425**	**$417.81**
(15 heifer calves under 3 mos. s.w.d.)	**1,725**	**115.00**
(10 Bull Calves under 3 mos. s.w.d.)	**163**	**16.35**
4 Bred Yearlings	**1,185**	**296.25**
16 Open Yearlings	**4,220**	**263.75**
21 Heifer Calves Over 3 mos.	**4,555**	**216.90**
4 Bulls over 3 mos.	**1,050**	**262.50**
125	**$46,323**	**$370.58**

The Elmer E. Yoder Dispersal was held at the farm near Huntingdon, Pa., March 12, to a large crowd estimated at close to 1,000 people. The gross was $46,323 on 125 head for the fine average of $370.58, which included a total of 37 head of open yearlings and heifer calves.

Buyers from four other states were attracted into Central Pennsylvania with a large number of animals going to New Jersey, West Virginia, Maryland and Virginia.

Forty-four head sold for over $400 and five sold from $600 to $1,000. The sale was held under the management of the R. Austin Backus, Inc., organization from Mexico, N. Y.

The top of the sale at $1,000 was Red Rose Black Segis Angora, a 564 lb. 2-year-old of Winterthur bloodlines. She has an outstanding udder and was fresh again November, 1956 as a 4-year-old. Her November heifer calf sold for an additional $410, both going to Paul E. Reinhart, Jr., Alexandria, Pa., who also took a 494 lb. 3-year old for $600.

The second high selling animal of the sale was a 6-year-old daughter of Lauxmont O R Gayboy with a 4 year record of 536 fat. She went for $710 to James C. Peterson, Spruce Creek, Pa., who also took another top at $600, a daughter of Ceydermead Coronation King.

A 4-year-old daughter of Lauxmont Admiral Lucifer was the other animal selling for over $600 and went to Loudon M. Kyler, Mackeyville, Pa. for $610.

W. O. Rodgers, Jr., Port Matilda, Pa., was the largest buyer of the day with eight purchases that totaled $3405. His two top cows were both at $510, one a 604 lb. granddaughter of Lauxmont Rag Apple Autocrat and the other Braintrim N P Delphine with 523 lbs. at 2½ years.

The buyers of all animals selling for $400 or more are as follows:

Paul E. Reinhart, Jr., Alexandria, Pa.
Red Rose Black Segis Angora (10-52) $1000
Bessie Burke Pontiac (10-52) ... 600
Red Rose Segis Pabst (11-56) 410
James C. Peterson, Spruce Creek, Pa. (3)
Mercedes Gay Boy Imperial (3-51) 710
Lady Janet Ceydermead (4-50) .. 600
Loudon M. Kyler, Mackeyville, Pa.
Pickering B Lucifer Ormsby (2-53) 610
Blackie Safemaster Sovereign (11-53) 510
Owen Martin, Hagerstown, Md.
Gladell Bessie Treasurer Lass (1-54) 570

(Please turn to page 108)

It's Saturday — May 18 — For the . . .

SHIAWANA DISPERSAL

Saturday | JAY F. BOWLBY, Owner | Sale Starts At 11 A. M.

At the farm, near OVID, MICHIGAN, May 18

75 Registered Holsteins

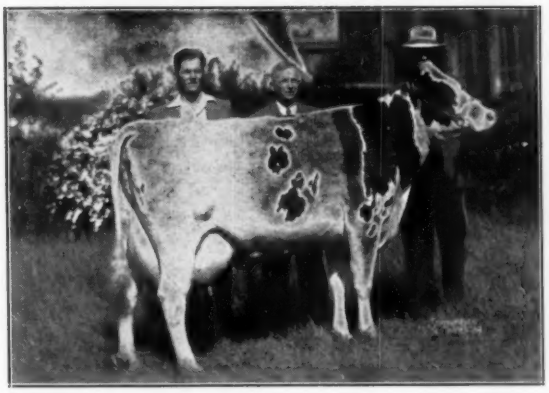

WEBER BURKE HOPE (VG)
25m 365d 2X 13,944 3.5% 500.7
Sold for $2300 in 1947 Convention Sale. She is a daughter of Wisconsin Admiral Burke Lad out of a daughter of Wisconsin Pinky.

A TOUCH OF "BURKE"

← 11 Granddaughters Will Sell

A former Shiawana herd sire — Roamer Pabst Burke, a son of the cow pictured sired by Pabst Roamer (EX-GM). A SMP sire, he has this proof:

23 prs.	Dtrs. ave.:	15,634	3.66	572
	Dams ave.:	13,993	3.86	540
		+1,641	—.20	+32

He has daughters up to 603 fat as jr. 2-yr-olds and he did a wonderful job on udders.

This sale will feature **ELMER BROOK HOMESTEAD SUPREME** and 30 of his daughters. This bull is an outstanding individual and his offspring are sensational. His dam is the "VG" Elmer Brook Dinah Homestead with 15,943 milk and 612 fat at 3 years.

There will be nine daughters of Shiawana Mutual Paul 17th selling. A Gold Medal sire, he has the following proof:

16 Dtrs. Ave.	18,506	3.78	701
16 Dams Ave.	14,863	3.79	564
	+3,863	—.01	+144

They have records to 709 fat as 2-yr-olds on 2X.

This herd has full pedigrees for many generations, showing profitable production under any conditions.

SHIAWANA FARMS

The Breeder of Many Plus Proven Sires

JAY BOWLBY, Owner
Ovid, Mich.

C. B. SMITH, Sales Mgr. & Auctioneer
Williamston, Mich.

Our Burke Comes From "Zeus"

Our Sr. Sire — Winterthur Zeus Victor Ilex

He Is From Winterthur's "Christiana" Family

His dam: DISTINA (795 F 4%) By Winterthur Fobes Posch Victor (EX-SMP)
Next dam: YISTINA (746 F 3.9%) By Winterthur Select Dad Winner (SMP)
Next dam: VISTINA (747 F. 4.1%) By Posch Ormsby Fobes 14th (EX-GM)
Next dam: SISTINA (545 F. 4.1%) By King Posch Ormsby of Winterthur
Next dam: PRISTIANA (755 F 4.1%) By Winterthur Bess Ormsby Great (EX)
Next dam: LRISTIANA (939 F 4.5%) By Jemima Riverside Boast Ormsby Dad (GM)
Next dam: HRISTIANA (789 F. 3.8%) By Winterthur Bess Ormsby Boast (GM)
Next dam: CHRISTIANA (902 F 3.6%) By King of the Ormsbys (GM)

DISTINA

WINTERTHUR VICTOR WINNER DISTINA

3½y	365d	2X	20,013	4 %	795.3
5y	340d	2X	18,646	4.1%	756.2
2y	365d	2X	15,191	4.1%	617.5

The dam of Ilex.

YISTINA

WINTERTHUR WINNER FOBES YISTINA

8y	338d	2X	19,214	3.9	746.1
9y	365d	2X	16,457	3.7	606.1
5y	305d	2X	15,216	3.9	597.4
3½y	335d	2X	14,203	4.2	590.7
6½y	289d	2X	15,145	3.9	584.6

VISTINA

WINTERTHUR FOBES POSCH VISTINA (VG)

6½y 323d 2X 18,194 4.1% 747.2
Lifetime total at 15 years: 160,693 M and 6474 F on 2X with a 4% test.
Full sister to the "EX" dam of Whirlwind Hill's and Cornell's sons of Zeus.

— HIS SIRE —

PABST WINTERTHUR ZEUS (EX-GM)
Famous son of "Burke" (VG-GM) from "Solohr," twice 900-lb. daughter of "Great" (EX).

A full sister to ILEX is Winterthur Zeus Victor Gistina (GP). She has a 2-yr-old record of: 2-4 365d 2X 14,982 m. 4.1% and 621.5 f thus adding another generation of top 4% production to this family.

ILEX will be classified for the first time in May and we think he will do all right. At the present time we have 25 of his daughters with the first ones to freshen this summer.

ILEX fits in well with our former herd sire, WINTERTHUR FOBES POSCH YOEMAN, the highly proven sire we sold American Breeders. Yoeman was a son of Posch Ormsby Fobes 14th out of the Sistina cow listed above.

HENSON HOLSTEINS

Leonard DeGroat
Lyons, N. Y.

Acc.
Cert.
Vacc.

WE'VE SAID
BEFORE THAT
WE WERE

BLENDING BURKE BLOOD

★ ★

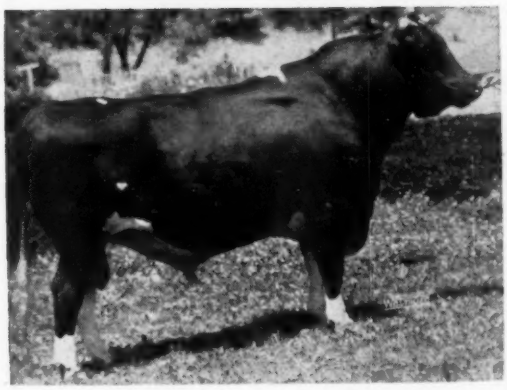

OUR FIRST BURKE
PABST BURKE PIEBE TRITOMIA
— VG-GM Son of Burke

His dam was an Excellent daughter of Skylark Ormsby Pontiac Fobes with a record of 759.5 F.

He has one daughter with 814 F. in 303 ds. — 6 yrs. and 809 F. at 7 yrs. and is state champion 2-yr.-old with 724.9 F.; another daughter has 801 F.; others have 769.5 F. 3 yrs., 740 F. 5 yrs. and three others have records of 776.8 F., 749.7 F. and 734.9 F. They all improve as they mature.

Two of the GM sons pictured were developed at Rockcrest.

THREE OF HIS GOLD MEDAL SONS

ROCKCREST BURKE ADMIRAL
Classified Excellent

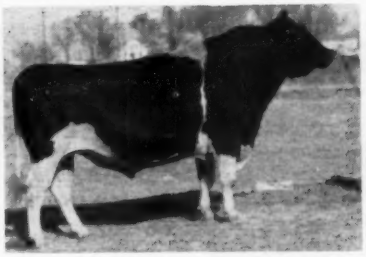

ROCKCREST BURKE GOVERNOR
He is VG and GM

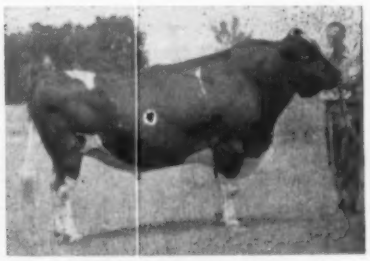

TRITOMIA ALCARTRA BURKE PIEBE (GP-GM)

TWO OF HIS VG DAUGHTERS

ROCKCREST BURKE BABS (VG)
2198d 102,948 M.
3.5% - 3,617.3 F.

(below)
ROCKCREST BURKE PERFECTION (VG)
5y 365d 2X
740.7 F. - 3.7%
19,974 M.

IOWA Holsteins

Along with "Governor" and "Admiral" the Burke influence in the Rockcrest herd has been through the following: **Pabst Roburke Piebe Tritomia,** for a short period of service, son of Pabst Roamer from a full sister to Pabst Burke Piebe Tritomia; then **Pabst Fobes Walker** (VG at 3 yrs.) another son of Roamer from the same 861-lb. dam as the 1954 A.-A. bull calf; and **Pabst Raven Weber,** a Raven son from one of the older VG Burke daughters — he was first bull calf at the 1954 Ia. St. Fair and 3rd at Waterloo. And now another son of P. B. Piebe Tritomia and from an EX. cow with nearly 4,000 F.

1 EX. - 18 V.G. - 15 G.P. - 4 Good
IOWA BURKE HEADQUARTERS

ROCKCREST Farms
ELKADER, IOWA

A. J. JOHNSON, Owner

Presenting Our "BURKE" Grandson . . .

SVF BURKE DON JUAN

He is paternal brother to Gray View BD Skyanne (EX - 3 times All-American). DON JUAN is a son of Pabst Burke Tritomia Don (EX-GM) and he is just going into service, to be mated to daughters and granddaughters of our Gold Medal Sire, Eglantiers Rag Apple Dutchland, sire of wonderful udders, straight legs as well as high 2X production, now in service at COBA, and also to other outstanding Rag Apple and "45th" brood matrons.

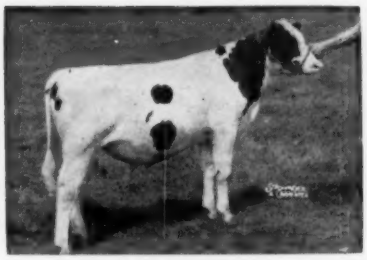

SVF BURKE DON JUAN 1279427 (b. 3-16-56)
A son of Pabst Burke Tritomia Don (EX-GM), he was bred by us. As a calf a half-interest was purchased by Benton Farms, Blairstown, N. J. At their dispersal last fall Don Juan topped the sale at $1625. We were fortunate enough to repurchase a half-interest and with the arrangement to use him in our herd as soon as he became service age.

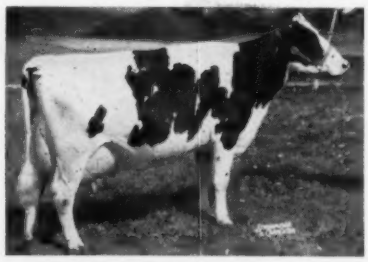

JOHANNA BEAUTY ENCHANTER (VG - 89)
(Excellent Mammary System)
3d Best Uddered & 4th Aged Cow, N. J. B & W Show, 1956.

7y	348	2X	18,110	3.99	703
6y	348	2X	18,100	3.8	690

She is a linebred Marksman (EX-Extra Sire). Her granddam is Abbekerk Dutchland Monogram (VG) with 1204 and 1002 lbs. fat.

Herd Average: 61 Head 2X 14,493 m. 3.7% 531 f.
15 Brood Matrons over 100,000 lbs. milk on 2X
14 over 700 fat on 2X — more to come
Type Score 82.9 on 62 Head

SUNNY VALE FARMS
RD1, Lafayette, New Jersey

Certified & Accredited "nAn" Analysis

F. & R. INGANAMORT, Owners
T. J. OKARMA, Manager
W. HANSEN, Herdsman

A Brood Cow That Nicks With Burkes - -

DINGLEY DELL INKA RUBY

This cow has made three 500-lb. fat records and has been a grand champion winner several times. But we like her best of all for her transmitting ability.

Dam of:

ALBRECHT TRADEMARK INKA

Our herd sire

1st prize senior yearling, junior and Grand Champion, 1956 Minn. State Fair.
Sired by Wis Trademark.

ALBRECHT TRADEMARK RUBY IRENE

Minnesota All-State Heifer Calf 1956.
Sired by Wis Trademark.
An older daughter of Ruby has just finished with 762 lbs. fat at 2y.

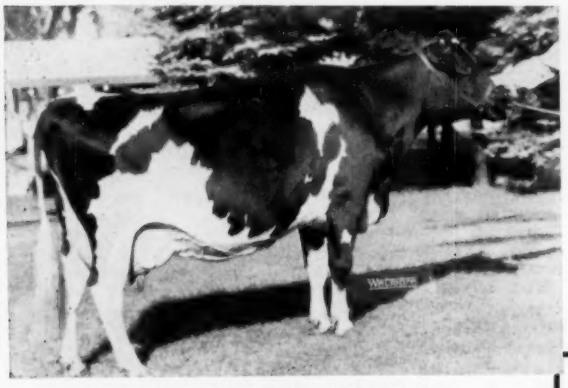

DINGLEY DELL INKA RUBY

We now have 8 daughters of Wis Trademark in milk, with 27 more still to freshen. This maternal brother (by Wis Leader) to Osborndale's "Maestro" bull is now on lease at Elmer Dawdy's. Ask us about Trademark sons.

RUBY'S LAST SON FOR SALE

Here is an outstanding herd sire prospect for you! He is sired by our son of Pabst Sir Roburke Rag Apple that is out of the same dam as our popular "Phoebe" cow. Send today for pedigree and full details on this choice calf!

HUGO ALBRECHT

NEW ULM, MINNESOTA

H 11
ROBURKE

H 12
RAVEN

ATENCION GANADEROS DE PUERTO RICO . . .

MEJORE SU VAQUERIA CON UN DESCENDIENTE DIRECTO DE WISCONSIN ADMIRAL BURKE LAD

SUS NIETOS

- **Pabst Roburke Inka**
- **Pabst Raven Rebe**

ESTAN EN EL CENTRO DE INSEMINACION ARTIFICIAL
Todas las semanas hay semen fresco

Programa de Inseminación Artificial
de Puerto Rico
Box 61
Bayamón, Puerto Rico

Paga el pertenecer a una Asociación de Inseminación Artificial en Puerto Rico

From Marathon Bess Burke to 1957 . . .

Yes, our "Burke Background" includes Marathon Bess Burke himself, who spent his final years at Adohr. He died the same year he was Leading Honor List Sire (1932) but his blood remains strong in many of our animals today.

A Typical Adohr Pedigree for . . .
ADOHR BELLBOY CELEBRITY 1129171

This proven sire is by a Rag Apple Bull and from a granddaughter of Marathon Bess Burke. He is by AMCANA BELLBOY (son of Sovereign and Illehee Belle "EX"). His dam, the granddaughter of M B B, has another cross to M B B as well and has daughters to 781 fat. Celbrity's first 18 dtrs avg. (305d-2X-ME):

13,067 M	3.8%	498.8 F
+1,160 M	—.1%	+37.9 F

What a Pedigree for . . .
SKOKIE GOLDEN CORONET 1215488

By SKOKIE GOLDEN PRINCE (VG), the son of Dun. Lochinvar Prince (EX-GM) and Dun. Golden Princess (EX-1046 fat). His dam is PLAIN VIEW CORA JEWEL (EX) with 831 fat 3.8% at 4y—she by Wis Leader (EX-GM) and the next dam also by a Gold Medal Sire. Coronet's oldest daughters are now bred.

The Roamer-Regal Cross . . .
PABST ROAGEL CRUSADER 1145612

By PABST ROAMER (EX-GM) and from PABST REGAL CANARY with 1141 fat 4.3% at 7y. Canary is by Pabst Regal (EX-GM) and the next dam a 935-lb. daughter of Ormsby Canary Lad Korndyke. Crusader's first 21 dtrs. avg. (305d-2X-ME):

14,067 M	3.7%	525.5 F
+1,514 M	—.1%	+46.2 F

Another Fine Combination here . . .
ADOHR BELLBOY MERRYMAKER 1171021

An AMCANA BELLBOY (Res. All-Am. 1948) son from ADOHR PONTIAC MERCEDES MERRY with consecutive records of 854, 1012, 1029, 1119 and 977 fat. Merry is a granddaughter of Governor of Carnation from a granddaughter of Marathon Bess Burke. This is really a power-packed pedigree for this sire whose daughters are now milking with first calf.

You can buy semen from these and other equally well bred Adohr sires. Write for complete information.

PO. Box 88 **ADOHR FARMS** **Phone: HUnter 7-7871**

T. A. Knight, Mgr. CAMARILLO, CALIFORNIA **J. L. Elliott, Supt.**
R. A. McGurer, Mgr. A. I. Serv.

YODER (from page 102)

Paul D. Smoker, Belleville, Pa.
Sinking Springs Zikat Caren (8-49) 540
Piebe Pontiac Ormsby Inka (7-49) 410
George Yoder, Berlin, Pa.
Willevey Rag Apple Lady (12-52) 525
W. T. Collins, Hopewell, N. J. (8)
Queameade Maid Sovereign (9-52) 520
Olive Lauxmont Fobes (10-52) 500
Rag Apple Sunnyside Posch (1-54) 415
Donald V. Brooke, Keyser, W. Va. (4)
Piebe Pebble Premier (9-53) 510
Ona Rag Apple Ormsby Posch (2-54) 440
W. O. Rogers, Jr., Port Matilda, Pa. (8)
Bayletfarm Rag Apple Beechie (10-49) 510
Braintrim N P Delphine (11-51) 510
Wilmaru Minn Burke Marie (9-53) 460
Sen Starlight Fobes (7-53) 430
Peggy De Kol Posch Maid (2-53) 425
Level Valley Pabst Ruth (1-53) 410
Owen W. Lutz, Beverly, W. Va.
Vera Pabst (2-53) 510
J. Allen Baker, Bedford, Pa.
Westlea Butter Girl Rachel (2-53) 500
Kore J. Peachey, Belleville, Pa. (3)
Lochiel Gretta Gloria (12-52) 500
J. D. Miller, Acme, Pa.
Hindale Montvic Gerica Celeste (9-50) 500
John D. White, Marianna, Pa. (2)
Polly Abbekerk Design (7-52) 500
John L. Gilliland, Warriors Mark, Pa. (2)
Rag Apple Houwtje Susie (1-54) 500
Willard Yoder, Huntingdon, Pa. (7)
Lamvoc Hillmac Segis (1-55) 475
Delores Lockie Fobes (10-51) 410
John L. King & A. Reed Hayes, Reedsville, Pa. (2)
Lochiel Rag Apple Gloria (12-54) 460
Park Sheesley, Harrisburg, Pa. (5)
Queameade Star Rachel (4-49) 460
Jonas P. Spicher, Belleville, Pa.
Glenolden Pearl Rag Apple (1-49) 455
Samuel K. Byler, Mill Creek, Pa.
Wilropa Sovereign Rose (1-53) 450
Elwood Peasy, New Enterprise, Pa. (4)
Peggy Knollwood De Kol (2-55) 450
Elsie Curtiss Candy Maid (12-54) 435
Donald G. Wood, Beverly, W. Va.
Spofford Posch Patricia (5-50) 445
Eon Texal Pauline (10-54) 420
Polly Inka Posch (4-53) 405
Clifford G. Vanada, Mackeyville, Pa.
Piebe Posch Rag Apple Jane (3-54) 410
Glenn J. Herbster, Middlesburg, Pa.
Sylvan Spring Hildal (12-50) 400
Irvin S. King, Belleville, Pa.
Posch Triune Pearl (10-52) 400
Jacob K. Zook, Reedsville, Pa. (3)
Rollinridge Hartog Conquer Echo (12-49) 400
Lyman I. Zimmerman, Mifflin, Pa.
Stella Warrendale Sovereign (7-48) 400

Other buyers were: Kenneth R. Auman, Aaronsburg; John C. Behner, Spruce Creek; Burns Bros., Venus; Richard Brubaker, Williamsburg; Jacob S. Byler, Belleville; John C. Behner, Spruce Creek; Kathy O. Beary, Venus; John Z. Byler, Belleville; Glenn E. Houck, Spruce Creek; Hawn Bros., Petersburg; Dean W. Hearn, Robert Brubaker, Williamsburg; Robert M. Hetrick, Beaverton; H. B. Price, Hollidaysburg; J. Frederick, Kyper, Huntingdon; Joseph E. Kurtz, Belleville; Chester J. Kanagy, Belleville; Glenn D. Kauffman, Belleville; Galen M. Kenepp, Mattowana; Ray E. Kyper, Petersburg; I. Robert King, Belleville; Harold W. Lucas, Bellfonte; A. Herbert King, Belleville; Chester J. Kanagy, Belleville; Clarence E. Reasy, New Enterprise; Glenn E. Peachey, Petersburg; Noah H. Peachey, Belleville; Robert McMath, Shade Gap; Percy C. Laubscher, Lock Haven; Harold Williams, Centre Hall; George C. McWilliams, State College; Joseph Z. Stayrook, Belleville; Sanford T. Snook, Middleburg; H. L. Steppe, McElhatton; Daniel Shuss, Everett; Norman C. Yoder, Belleville; David T. Yoder, Belleville; Mrs. Roland G. Yoder, Huntingdon; Robert E. Stayrook, Belleville; Leroy W. Stanbrough, Huntingdon; Ezra B. Swarey, Belleville; Cloyd D. Thompson, Petersburg; Raymond Muthler, Jersey Shore; John E. McMath, Shade Gap; Watson Mitchell, Mt. Union; Joe Meyers, State College; W. A. Miller, Huntingdon; Gerald E. McMath, Shade Gap; Peter Yoder, Huntingdon; Sheldon A. Corl, State College; R. S. Eckel, Jersey Shore; J. D. Glick, Belleville; Bernice Brubaker, Williamsburg, Pa.—John H. Cooper, Elkins, W. Va. — Howard S. Ruzin, Middleburg, Va.—Wm. Fouche, Taneytown, Md.

Statistical data furnished by R. Austin Backus, Inc., Mexico, N. Y.

Oregon 500 Pound State Sale

CATALOG SUMMARY

24 Females 2y & over (2 calves under 3 mos. s.w.d.)	**$ 9,165**	**$381.88**
7 Bred Yearlings	**170**	**85.00**
10 Open Yearlings	**2,625**	**375.00**
11 Heifer Calves Over 3 mos.	**2,380**	**238.00**
	2,615	**237.73**
52	**$16,955**	**$326.05**

A small crowd (with a scarcity of buyers) was present for the Oregon State 500 Pound sale at Portland on March 18. According to Bill Adamson who sends us the report, "young things very draggy—possibly due to cheap hay and milk flow up."

Leland Swall of Tulare, California was purchaser of the top selling animal, Carnation Mutual Skylark Ella, yearling daughter of Carnation President from a 720-lb. daughter of Revelation consigned by Carnation. At $475, Mr. Swall also took a yearling daughter of Carnation Madcap Ace consigned by Emil Youngquist of Mt. Vernon, Wash. Second high price of the sale was paid by Mrs. Roy Bathum, Enumclaw, Wash.; this was for Four W Madcap Sahra B, 2-year old daughter of Carnation Lassie Madcap Lad from a twice 500-lb. dam consigned by W. G. Wood of Kittatas, Wash.

Merle Schenk of Bothel, Wash., took six head for a total of $2225 including Lila Ringlet Spring Creek, 531-lb. daughter of Carnation Ringmaster consigned by Bill and Frances Adamson of Troutdale, Ore.; her price, $475.

The sale was sponsored by the state association with Al Lindow, William Teggert and Melvin Bernards on the sale committee. Announcements and sale management were handled by Rube Everly of Seattle with auctioneer Bob Stanley of Paramount, Calif.

Following are animals selling for over $400 with purchasers:

Leland Swall, Tulare, Calif. (3)
Carnation Mutual Skylark Ella (4-55) 850
(Carnation Milk Farms, Carnation, Wash.)
Vernway Madcap Inka Jane (12-55) 475
(Emil Youngquist, Mt. Vernon, Wash.)
Mrs. Roy Bathum, Enumclaw, Wash.
Four W Madcap Sahra B (11-54) 575
(W. G. Wood, Kittatas, Wash.)
Merle Schenk, Bothel, Wash.
Lila Ringlet Spring Creek (9-49) 475
(Bill & Frances Adamson, Sun Acres Farm, Troutdale, Ore.)
Vernway Progressor May (6-54) 460
(Emil Youngquist)
Ridgeport Creamelle Lady (3-54) 400
(Ridgeport Dairy, Vancouver, Wash.)
W. J. Kalsch, Cornelius, Ore.
Arrowsmith Netherland Flo (4-51) 475
(M. W. Schenk, Woodinville, Wash.)
Racette Bros., Aurora, Ore.
Dahlhurst Carnation Glow (9-49) 465
(Don Youngquist, Mt. Vernon, Wash.)
L. W. Gano, Selah, Wash. (2)
Frasea Rag Apple Standress (5-53) 410
(Merle Schenk)
Ralph Benter, Cresswell, Ore. (2)
Oregon Thunder Diane (2-53) 410
(Oregon State College, Corvallis, Ore.)
J. M. Keichner, McMinnville, Ore. (2)
Ever May Ty Vic Nancy (1-55) 405
(Hans C. Nelsen, Hillsboro, Ore.)
Charles Herinckx, Forest Grove, Ore.
Ever May Segis Sara (8-54) 400
(A. J. Evers & Sons, Forest Grove, Ore.)

Other buyers were: Roy Marshall, Newberg; Joseph Evers, Forest Grove; Marvin De Roe, Amity; R. L. Carver, Clatskanie; Keith Johnson, Salem; A. R. Hemenway, Cottage Grove; David Kalsch, Cornelius; Marilyn Ireland, Forest Grove; Smith & Hubbard, Aurora; Ed Hemenway, Cottage Grove; D. Weinberg, Portland; Bert Vanderzanden, Hillsboro; Von Flue Bros., Silverton, Ore.—Harry Stanley, Ridgefield; R. J. Darting, Vancouver; R. E. Everly, Seattle; A. W. McKinon, Marysville; Carnation Milk Farms, Carnation; Guy Lundvall, Woodinville; and Eugene Bauer, Woodland, Wash.

CARNATION MUTUAL SKYLARK ELLA $875

The top selling animal at the Oregon State Holstein Association "500 lb." Sale. Consigned by Carnation Milk Farms and purchased by Leland Swall, Tulare, Calif. Pictured: L.-R., Leness Hall Sales Manager of the Carnation Milk Farms; R. E. Everly, Manager of Oregon Sale; Bob Stanley, Auctioneer; Leland Swall, Purchaser; Russell Pfieffer, Manager, Carnation Milk Farms. Carnation President is the sire of Carnation Mutual Skylark Ella; her dam is Carnation-Cinderella Skylark, who is a Revelation daughter.

Testimonial

It is told that a patent medicine company in Chicago received this testimonial from a woman in New Hampshire:

"For nine years I was totally deaf, but after using your ear salve for only two weeks, I heard from my brother in Montana."

Ford Farming

BURKE BULLS NOW IN SERVICE —

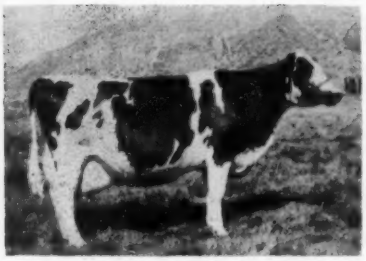

WEBER ADMIRAL BURKE ZILA
(VG-89 pts.)
HT 3y 2X 305d 15,164 564.4
HT 2y 2X 358d 14,175 498.8
Dau. of Pabst Governor and Weber Burke Zila, EX Burke daughter.

WEBER JUNIOR BURKE LAD (VG - 89)

His first 4 daughters, jr. 2-year-olds, just classified — 2 VG and 2 GP.
His sire, Weber Ginger Junior, EX. son of Weber Burke Pride, until recently in service here.

His dam, Weber Admiral Burke Zila (VG-88)—pictured at the left. She is also the dam of one of our most valued herd members, VG at 3-years with 536 F.—14,195 M. in 327 days 2X 2 years.

The three nearest dams of "Lad"—all Excellent on mammary system, first classification.

WEBER ADMIRAL BURKE SEGIS LAD (VG - 86)

His Sire: Pabst Governor. **His dam:** Weber Burke Bubbles, pictured left, second from top. We have 33 heifers from him now and also used an older son of "Bubbles" for a short time with excellent results.

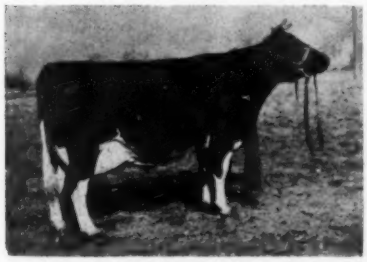

WEBER BURKE BUBBLES (EX)
Inbred daugh. of Wis. Ad. Burke Lad.
HT 8y 2X 12,308 3.9 479 F.
3 outstanding proven sons

WEBER GINGER JUNIOR (EX)

used until recently. He sired our 1956 seventh prize senior get at Waterloo—all 2 and 3-year-old heifers. His 8 daughters in our herd classified at 2 and 3 years of age are—5 VG — 2 GP and 1 Good. **His sire,** Wait Farm Carnjon Ginger; **his dam,** Weber Burke Pride, pictured below, right.

LEONGARD ROCKY PERFECTION

just going into heavy service. **His sire:** Leongard Rocky Hill Perfection, this is a son of "Dusty Jo's full brother and Leongard Perfection Ollie Burke. **His dam:** Leongard Perfection Ollie Burke (pictured lower left) she is a Weber Burke Perfection daughter, one of the great cows of the breed by her own type and as a brood cow—head of one of the great Utah cow families.

Also of interest is a yearling son of Man-O-War B F Combine and a VG Pabst Governor daughter that has now settled over 20 head; and the Man-O-War B F Burke Prairie bull, leased to Eastern Iowa, (Pabst Burke Prairie—Man-O-War Alma Inka) whose first 12 classified daughters as 2-year-olds just classified, 3 VG, 7 GP, 2 Good—with 7 of the 12 rating VG or EX. in fore udder.

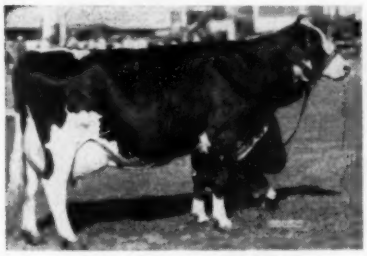

LEONGARD PERFECTION OLLIE BURKE (EX)
Daughter of Weber Burke Perfection. Ten 2X records up to 576 F., many times grand champion.

Among our favorite brood cows here are our five Pabst Governor daughters; two 88's, one 89, one 91, and one 93 with 2X AR records on them of 842 F—("Peaches, EX); 733 F. ("Minnie"—VG); 688 F. ("Ruby"—EX.); 611 F. ("Fay"—VG); and 515 F—("Vern"—VG); **all but "Fay" have young sons available now sired by Man-O-War B F Crescent Combine or King Bessie B F Return.**

WEBER BURKE PRIDE—(EX)
Daughter of Wis. Ad. Burke Lad.
HT 365d 6y 2X 16,609 587.6
& 7 lact. 118,979 M 4214 F.

BLOODLINES: We are using "Man-O-War," "Burkes," "Crescent Beauty" and "King Bessie" bloodlines, working these Ormsby bloodlines back and forth and suggest a combination of two or three of the above bloodlines if you are planning on bringing new blood into any of the above bloodline herds. These combinations have been working well for us in production and type with emphasis on udders.

Our new classification — by Mr. Robert Strickler—3-12-57
7 EX - 58 VG - 29 GP - 3 Good - Ave. 85.3

This includes 9 VG 2-year-olds and close to ⅔ of the herd now home bred.

1956 DHIA herd average — 89 head - 11,875 M - 3.73% - 443 F.

Bristol Farm

Owners

DR. and MRS. HERBERT LOTHE — **BRISTOL, WISCONSIN**

Visitors Always Welcome
We are just 30 miles south of Milwaukee just off U. S. Highway 45, or 50 mi. north of Chicago off highway 45, 1 mi. south of Bristol on Highway 45—½ mile west.

THREE "LEADER" BULL CALVES

WILL BE OUR

INITIAL OFFERING

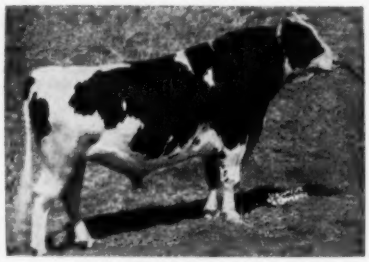

WIS LEADER (EX-GM)

These bull calves, — two January and the other December — will be offered for sale on an optional basis, delivery to be made in September.

This will allow the purchaser to better appraise these calves and their dams, without obligation to purchase them if not entirely satisfied.

. . . .

We welcome your appraisal for our foundation herd which will be limited to twenty head. Many of these cows were purchased from the top herds at dispersals and national sales and are well known to many of our leading breeders of the country.

These cattle are in charge of Bob Vance, formerly of Lakefield Farms who came with us after the Lakefield Dispersal last year.

WE SINCERELY BELIEVE THAT THESE THREE CALVES WILL CONTRIBUTE MUCH TO A GREAT FAMILY — "THE BURKES"

We have what we believe to be an outstanding crop of calves sired by **Wis Leader, Lakefield Iowana Fobes, Lakefield Fond Delight Fobes, Lauxmont Admiral Lucifer, Rosafe Centurion and A B C Reflection Sovereign.**

We will gladly furnish any information desired.

Mueller Farms

JEFFERSON — Dorset Jefferson Road — OHIO

TRI-STATE REGISTERED *HOLSTEIN SALE*

(180th in our series of Sales)

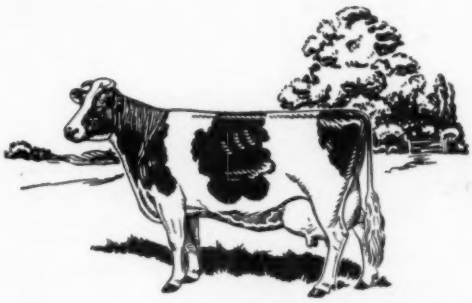

Monday Evening — April 22nd — 7:00 p. m.

FOLGER'S DAIRY SALE PAVILION - Old Rt. 22 - Copake, N. Y.

50 Head Registered Holsteins

50 **50**

Some of the cattle in the sale are consigned from Canada, among them are several tops. One is a GOVERNOR daughter with a 4% test. Another one is classified "VG." Still another one has milked 77 lbs. milk with 2nd calf. New York breeders have also consigned some real good ones. Consignments consist of fresh cows, close cows, bred heifers and young service bulls. All are calfhood vaccinated and majority are from free-listed or certified herds.

All available information on each animal will be available in the Sales Catalog at ringside. PLAN TO BUY WITH CONFIDENCE AT THE FASTEST GROWING DAIRY SALE IN EASTERN NEW YORK.

Henry E. Folger Sales Mgr. & Auct. **Copake, N. Y.** Phone: Eastgate 9-4321

Mr. & Mrs. Frank Ryan's

CFRA DISPERSAL

6 BULLS — 70 FEMALES

Selling at KILREEN FARM, near Western suburbs of OTTAWA

CITY VIEW, ONT. MONDAY at 1 p. m. APRIL 22nd

Accredited — Listed — Vaccinated — Graded — ROP Tested
Eligible for Shipment Anywhere

His Son Sells

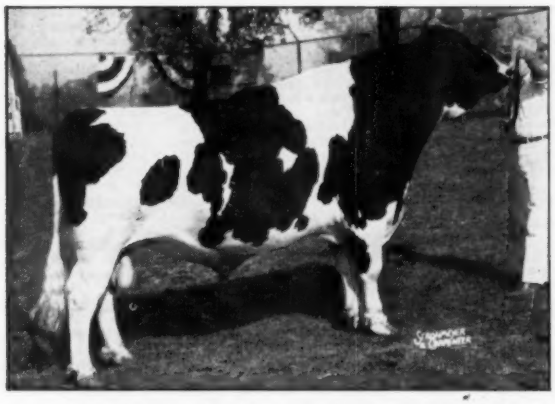

A B C REFLECTION SOVEREIGN (EX-Extra)

CFRA REFLECTION GOOD LUCK SELLS

Reserve junior champion at Carleton-Russell B & W Day 1955, he is a 2-year-old son of **A.B.C. Reflection Sovereign (EX-Extra)** out of **Norda Sylvia Pabst (VG)**, the dam of "Bob". His first calves have arrived and several others of the 20 females bred to him are due before or at sale time.

This Sr. Sire Sells With 25 Daughters

CFRA POSCH PABST BOB (VG)

Hon. Mention All-Canadian aged bull 1955 and again grand champion at Carleton-Russell B. & W. Day 1956, he has sired many show winners and his 16 tested daughters average 102-109% BCA.

Just turned 7 years of age, he is in top breeding condition. His 25 daughters range in age from calves to heifers carrying their third calves.

Sired by **Montvic Abbekerk Posch Pabst (VG-Extra)**, he is one of 4 sons of **Norda Sylvia Pabst (VG)** that have been used in the herd. Now 11 years old and very close to 100,000 lbs. of 3.97% milk, she is due early May to Regasborne Regal Gent (VG). She has two daughters in the herd, one a 5-year-old that was Nominated for All-Canadian junior yearling of 1953, the other an April 1956 calf.

This is one of Eastern Ontario's best known herds because of its success at the strongest shows in the district and on ROP test. Full advantage has been taken of Association and government policies for herd improvement and health and the results are evident in the good quality, deep pedigreed, clean cattle being offered.

3 Excellent, 5 Very Good and 20 Good Plus Cows

Crestlane Ormsby Laura (EX). Reserve All-Canadian and Royal winner and dam of show winners, she is bred to Ottawa Dijax Dude, plus proven son of an Excellent dam.

Nellie Duchess Cruiser (EX), Peterboro grand champion and best udder winner with up to 18,550 milk and 703 fat, she carries the service of "Treasure Model."

Bellherst Pansy (EX), a Sovereign granddaughter with beautiful quality udder and records up to 18,771 milk, 4.09%, 768 fat on 2X. Springing at sale time to the service of Rosafe Viking.

3 Daughters Sell

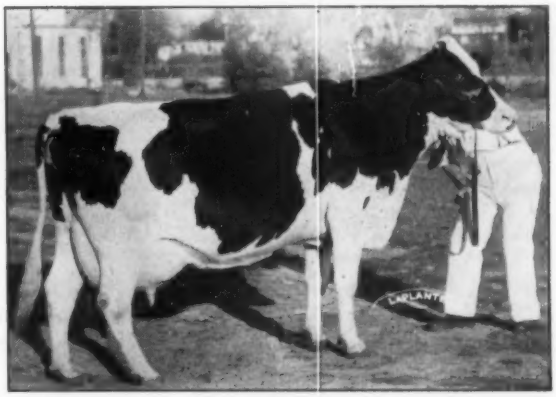

PEN FARM KORNDYKE EMILY (VG)
One of the original foundation cows, best udder winner and 6 times Ottawa and B. & W. Day grand champion with up to 17,352 milk, 3.93%, 682 fat. Three of her daughters (two Very Good), 4 granddaughters and a grandson are selling. This is a favorite family.

Study the good CFRA families in the catalogue, available from:

HAYS FARMS LTD., Sale Managers - Box 470 - OAKVILLE, ONT.

Iowa's Spring Sale

CATALOG SUMMARY

35 Females 2y & over (7 calves under 3 mos. s.w.d.)	$13,345	$381.29
	457	65.36
3 Bred Yearlings	995	331.67
3 Heifer Calves Over 3 mos.	585	195.00
6 Bulls over 3 mos.	1,510	251.67
47	$16,892	$359.41
29 Junior Project Animals	6,025	
	$22,917	

Dispersal of the E. W. Phend herd of 12 head from Wyoming, Iowa as a late addition to the Iowa State Sale furnished the top animal at Waterloo on March 16. A total of 29 4-H and FFA heifer calves made an average of nearly $210 and 47 head in the sale proper made an average of just under $360. All of the buyers were from Iowa with the exception of one purchaser of a 4-H calf from Nebraska.

Interest in the sale centered around the 4-year old Roamer granddaughter, Poverty Point Pabst Oriole from the Phend herd. She is an 87 point VG at 3-years, has a good record in progress and was bred to Eastern Iowa's son of the National Champion, "Gewina". Bill Durant, young breeder from Davenport, Iowa was the successful bidder after J. S. Williams of Springfield, Mo., dropped out at $875. ManCryCo Farms of Manning consigned the second high animal of the sale; she is ManCryCo Gallant Lilia Lee, 3-year old daughter of Pabst Roamer Gallant with a 660-lb. 2-year old record. Purchasers at $725 were M. & W. Meier of Farmersburg, Iowa. Melvin Doty & Sons of Brooklyn paid $535 for Mike Stewart's 3-year old daughter of the EX-SMP sire, Velveeta Triple Burke Prince. Top bull of the sale was the Wis Leader son, Evertops Leader Raburke Lad, consigned by H. Dean McDonald & Sons of Gowrie; his dam is a Raven daughter with 515 F. at 3-years and he was taken at $510 by ManCryCo Farms.

POVERTY POINT PABST ORIOLE (VG)

Top of the Iowa State Sale at $900. She was consigned by W. T. Phend, Wyoming, Iowa in the dispersal of his herd and purchased by Bill Durant of Davenport, Ia.

A large crowd was present and bidding was brisk. The sale was under the management of the state association with the sale committee composed of Minard Lein, Arthur Gerlach, I. P. Stewart, Alfred Paper, Lester Damman, Claude Wylam and Dean Swartzendruber. Auctioneers were Harvey Swartz of Wisconsin, Mitch Vander Tuig of Primgar, Iowa and Pat Williams of Illinois with Claude Wylam making the announcements and reading the pedigrees.

Following is the list of buyers of animals selling for $400 and over:

Bill Durant, Davenport, Ia.
Poverty Point Pabst Oriole (2-53) $900
(E. W. Phend Disp., Wyoming, Ia.)
M. & W. Meier, Farmersburg, Ia.
ManCryCo Gallant Lilia Lee (12-53) 725
(ManCryCo Farms, Manning, Ia.)
Melvin Doty & Sons, Brooklyn, Ia.
Miss Governor Princess Jewel (2-54) 535
(I. P. Stewart, Maynard, Ia.)
ManCryCo Farms, Manning, Ia.
(M) Evertops Leader Raburke Lad (4-56) 510
(H. Dean McDonald & Sons, Gowrie, Ia.)
Harold L. Wheater & Sons, Marshalltown, Ia.
Catherine Burke Fobes Lass (1-55) 510
(Ellis & Smith, Greene, Ia.)
Max L. Hall, Brooklyn, Ia.
Luxwood Alcartra Pride (8-51) 475
(E. W. Phend Disp.)
Maynard Meyer, Dows, Ia. (4)
Female by Curtiss Candy Master Sparker (5-55) 450
(E. W. Phend Disp.)
Dawridge Nancy Posch (5-50) 400
(E. Vernon Miller, Waterloo, Ia.)
Melvin Doty, Brooklyn, Ia.
Wolverton Ebony (9-54) 450
(Richard K. Bruene, Gladbrook, Ia.)
Ronald Grafenberg, West Union, Ia.
Rockymead Sterling Kate (12-54) 450
(George B. Jensen, Rockymead Farms, Exira, Ia.)
Mrs. H. B. Akin & Sons, Dumont, Ia.
Hamer Designer Sovereign Grand (7-51) 440
(Thorvald Andersen, Cedar Falls, Ia.)
Harold M. Britten, Zearing, Ia.
Poverty Point General Joyce (4-51) 440
(E. W. Phend Disp.)
A. D. Mitchell & Son, Reinbeck, Ia.
Ormsby Senator Jess (12-51) 410
(Earl Gerlach & Sons, St. Ansgar, Ia.)

Other buyers were: Richard O. Harting, Anamosa; Gary Kessel, Dows; Lafe Hill, Des Moines; Gary Knutson, Lake Mills; Charles Herrold, West Liberty; A. J. Johnson, Elkader; David Lemker, Breda; Hamilton Bros., Iowa Falls; Karen Schroeder, Clermont; Harry Seyffer, Hudson; D. W. Phend, Iowa City; Reuben Steffens, Clermont; Margery Kleiss, Brooklyn; Saathoff & Rose, Duke; Theo J. Poeppe, Carroll; L. W. Huber, Grundy Center; Kenneth Koth, Postville; Shirley & Otto Steuri, Center Junction; Willard C. Mayer, Clermont; Duane C. Meling, Cylinder; Herbert P. Muhlenbruck, Hampton; Charles Manahan, Vinton; Robert McCuen, Yale; Earl Kobernusz, Manly; Paul Steuri, Monticell; Betty & Otto Steuri, Center Junction; Victor Wiegand, Fredericksburg; Robert Walton, Martele; Richard Whittlesey, Newton; Paul Youngberg, New Hartford; George Wiegand, Fredericksburg; Marvin Westendorf, Allison; Eugene Woodcock, Tripoli; Ruth L. Stewart, Harlan; Francis E. Smith, Lime Springs; Alvin E. Eggert & Sons, Maringo; Gary Lee Ellis, Lincoln; Howard Flater, Grundy Center; Marlene Doty, Brooklyn; Stanley Chapman, Woolstock; Jay DuVal, Tabor; Bob Chapin, Tripoli; John J. Chapman, Woolstock; Arthur Behn, Hampton; Margaret Miller, Harcourt; James L. Wilson, State Center; George C. Morrison & Sons & Marylee Morrison, no address given; Kay Laffey, Runnells; Swan; Arnold E. Fuat, St. Ansgar; Arnold Gessell, Elma; John B. Griffin, Mrs. H. Bakin & Sons, Dumont, Ia.—F. J. Adams, Syracuse, Nebr.

Indiana State Spring Sale

CATALOG SUMMARY

35 Females 2y & over (10 calves under 3 mos. s.w.d.)	$12,635	$361.00
	910	91.00
4 Bred Yearlings	1,070	267.50
3 Open Yearlings	410	136.67
3 Bulls over 3 mos.	1,225	245.00
47 animals	$16,250	$345.74
13 4-H Heifer Calves	2,440	187.70
	$18,690	

A huge crowd attended the Indiana State Spring Sale on March 20 at Monroe, Indiana with buyers from Illinois, Indiana and Ohio paying a total of $16250 for 47 head. An additional 13 high quality 4-H calves brought a total of $2,440 or an average price of $187.70 with the top 4-H calf at $510.

The $510 high animal of the sale, sold near the close, was Echo Brook Gypsy Rose, an eight month old 4-H Calf sired by the "Excellent" Curtiss Candy Superb Curtiss and from dam with five 2X records over 600 lbs. fat and three 2X records over 500 lbs. fat. She was consigned by Joseph Gorsuch & Son, Goshen and purchased by Rolandes Liechty, Berne, Indiana.

A four year old daughter of Curtiss Candy Fobes Again, consigned by Charles Illingsworth, Goodland, Indiana was third high of the day at $460, she went to Lehman and Yager, Geneva, Indiana. Her month old heifer calf by a son of Milson Inka Lad was purchased by Paul Johnson, Bluffton at $105.

Philip Wulliman, Berne, Indiana took the outstanding nine-month old 4-H calf consigned by University of Notre Dame, St. Joseph's Farm, Notre Dame, Indiana at $300, a daughter of Notre Dame Regal Supreme from a four time 500-lb. dam.

The sale was under the management of Leland J. Osborn, Pierceton; auctioneers were Roy S. Johnson, Harry Bridge, Ned Johnson and Leland J. Osborn. Announcements were by Herb A. Miller, Williamston, Michigan and Leadsman was Charles Smok-

(Please turn to page 114)

The VALENTINE Herd

"BURKE'S" highest lifetime producing daughter, MISS VALENTINE HAZELWOOD BURKE (EX), is the heart of our herd.

Her Picture & Records

MISS VALENTINE HAZELWOOD BURKE 2335956 (EX)

1y11m	2X	365d	13326m	4.1%	545.9
3y 2m	2X	365d	15922m	4.1%	647.9
4y 5m	2X3X	207d	18472m	4.0%	742.8
5y 7m	3X	365d	19958m	4.2%	845.1
6y 9m	3X	365d	21443m	4.0%	868.2
8y 5m	2X	300d	15879m	4.1%	646.2
10y 5m	2X	320d	15620m	4.2%	650.2
11y 4m	2X	365d	15796m	4.3%	678.6
12y 8m	2X	292d	15732m	4.2%	639.8
13y 5m	2X	365d	8986m	4.3%	387.0

Total 166,085 milk, 6,842 fat
Will freshen in April to celebrate her fifteenth birthday.

Her Offspring

1. Sir Valentine Hazelwood Burke
   A double grandson of "Burke." See next column.
2. Bull sold to Neale Farms
3. Miss Valentine Hazelwood Pabst (VG)
   Jr. 3 2X 305d 17263 4.5 769.1
   (National Champion)
4. Sir Ormsby Mercedes Burke
   Hillside Dairy, Pueblo, Colo.
5. Miss Valentine Belmont Burke (VG-89)
   Dam of our Excellent sire, Valentine Posch Ormsby Fobes.
6. Burke Valentine Hazelwood
   Sold to Pabst Farms, now in S.A.
7. Valentine Belmont Hazelwood (GP)
   First record is 678.2 fat.
8. Valentine Hazelwood Dusty Jo
9. Valentine Hazelwood Fobes
   Our junior Herd Sire

Her Influence on Colo. A. & M. Herd

GET OF SIR VALENTINE HAZELWOOD BURKE (VG-SMP)
1st prize Colo. B & W Show and Colo. State Fair 1954-55.

College Tritonia Burke (VG-88)
7y 3X 365d 21207 4.2% 900
College Ormsby Burke (GP-84)
4y 3X 365d 26989 3.7% 1006
(State Record)
College Burke Bessie (VG-89)
6½y 3X 365d 22423 4.3% 967
College Colantha Burke (EX-91)
3y 3X 365d 22798 3.7% 853
(State Record)

The influence of Burke has been tremendous on the improvement of type and production in the College Herd through this double grandson.

The HENRY FARM
Greeley, Colorado

Colorado A. & M. College
Fort Collins, Colorado

Did You Say Burke?

Here in outline are some of the highlights of our breeding program since 1932 as shown by the sires used in our herd.

1. **WEBER PINKY DARKNESS 690052**
   Son of Wisconsin Pinky from a double granddaughter of M B B 25th. A Darkness daughter was dam of Wis Ideal (EX-SMP).
2. **WEBER BURKE PERFECTO 731889 (VG)**
   Son of Burke and sire of the highly proven Weber Perfecto Burke Pepper (VG-GM), among others.
3. **WEBER BURKE CLOUDY 838718 (GP)**
   Son of Burke from a daughter of Pinky.
4. **ROCKY HILL MONT BURKE JO 915811 (VG-GM)**
   Full brother to the great "Dusty Jo" cow.
5. **R B PERFECTO CLOUDY 1026415 (VG)**
   A son of Cloudy out of a Perfecto daughter.
6. **WEBER ADMIRAL BURKE DESIGN 1044386 and WEBER ADMIRAL BURKE SUPREME**
   Both sons of Pabst Governor (EX-GM)

Present Sires

7. **U NEVADA PAUL BURKE LAD**
   Son of Weber Haze-Burke Paul (EX-SMP)
8. **Double grandson of . . .**
   ROCKY HILL MONT BURKE JO (VG-GM)
   by a sire out of Leongard Perfection Ollie Burke (EX.), great brood daughter of Weber Burke Perfection (GP-SMP).

Visit us to see the result of this 25-year program. Or write to determine what we may have that might benefit you. This breeding has increased our herd average from 393 to 517 lbs. fat.

— Home of "R B" Holsteins —

ROBSON BROTHERS

Mail Address:
RD 2 - Box 732
OGDEN, UTAH

Plain City, Utah

INDIANA (from page 112)

er, Leesburg, Ind.—Reported by Leland J. Osborn

Following is the list of buyers of animals selling for $400 and over:

Rolandes Liechty, Berne, Ind.
Echo Brook Gypsey Rose (7-56) . 510
(Joseph Gorsuch & Son, Goshen, Ind.)
Lehman & Yager, Geneva, Ind.
Worth Dunloggin Fobes Again (1-53) 460
(Charles Illingsworth, Goodland, Ind.)
C. E. Weldman, Peru, Ind. (3)
Up-Lane Culver King Ola (4-52) . 450
(J. Dick Newman, Newman Holstein Farms, Culver, Ind.)
Emperor Merryfield Jonquil (7-52) 425
(Dean W. Stahly, Geneva, Ind.)
Jem-Acres Robel Governess (11-53) 405
(McIntyre & Stoneburner, Bremen, Ind.)
Indiana Masonic Home, Franklin, Ind.
Ball Farm Texal Dawn (1-51) 450
(Jocinah Farms, Marion, Ind.)
Everett Longerbone, Portland, Ind.
Worth Burke Rag Apple Navaho (3-52) 410
(Charles Illingsworth)
J. C. Park & Herbert Stelter, South Bend, Ind.
Oatman Sovereign Silver Sally (12-50) 400
(Charles Illingsworth)
Jos. Huelskamp, Fort Recovery, Ohio (2)
Rag Apple Var Bess (11-54) 400
(Dale Chaffee, Willshire, Ohio)
Walter J. Lynn & Samuel Pugh, Warren, Ind. (3)
Larkfield Pontiac Gem (9-51) 400
(I. S. Roth, Maple Manor, Goshen, Ind.)
Monroe Miller, Amboy, Ind.
Ormsby Bluebird Lilly Plebe (8-48) 400
(C. P. Steury & Son, Berne, Ind.)
Willis M. Hochstedler, Kokomo, Ind.
French Acres Julie Fobes (7-54) . . 400
(Mark Mansfield, North Manchester, Ind.)

Other buyers were: Wilbur Shaffer & H. R. Unzicker & Daughters, Portland; Chalmer & Mamie Smithy, Berne; Clem Wulliman, Geneva; Everett Marsh Albany; Wayne & Mary Harness, Walton; Cornelius D. Hodges, Urbana; Glen C. Eikenberry, Denver; Earle Peffer, Albion; C. P. Waltz, Van Wert, Ohio; Calvin Meyer, Peotone, Illinois; Phyllis Ann James, Moorleand, Ind.; Earl L. Evans, Warsaw; Franklin Dee Fahl, Columbia City; Norman Lee Becher, Berne; Harry Wulliman and Family, Berne; James Butler, Jr., Chebanse, Illinois; C. L. Lutz, Peru, Indiana; Ray Christman, North Manchester; Heckaman & Kuntz, Bourbon; Carl Wm. Overmyer, Rochester; Floyd S. Sterrett, Camden, Philip Wulliman, Berne; James Robert Fahl, Columbia City; Warren C. Weideman, Peru; Curtis & Reed, Daleville; Dr. Will C. Moore, Yorktown; Dennis Schuller, Decatur; Max L. James, Mooreland; Sherril Malott, Marion; Robert Thode, Swayzee; James E. Smith, Keystone; Fred Pullen, Lagro; W. Earl Russell, Selma; John Hardy and Joe Teeple & Son, Bryant, Ind.—Vanhorn & Eutsler, Spencerville, O.

Top of Montana State Sale

DRURY LANE FOBES FAY ELLIE $670

Top selling animal at the Montana State Holstein Sale was consigned by Henry Drury of Preston, Idaho, and purchased by Don Dykstra of Manhattan, Montana. Pictured: L.-R., Ernest Christie, Sec.-Treas. of Montana Holstein Association; Henry Drury, Breeder; John Dykstra, Vice-President of Montana Holstein Association; Don Dkystra, Purchaser. Drury Lane Fobes Fay Ellie's sire, Drury Lane Colad Fobes, and her dam, Drury Lane Colad Fidessa Fay, are paternal brother and sister — each being sired by Drury Lane Cola Uniforum. This, the first Montana State Holstein Sale, was extremely well attended. The average price received for 30 heifers, two cows, and a young bull was $327.41.

12th Annual Winter Quality Sale

CATALOG SUMMARY

32 Females 2y & over (2 calves under 3 mos. s.w.d.)	**$11,575**	**$361.72**
	95	**47.50**
1 Bred Yearling	**280**	**280.00**
14 Open Yearlings	**3,005**	**214.64**
11 Heifer Calves Over 3 mos.	**2,740**	**249.09**
5 Bulls over 3 mos.	**1,970**	**394.00**
63	**$19,665**	**$312.14**

The 12th Annual Winter Quality Sale was held March 6th at Delaware, Ohio under the management of the Ohio Holstein-Friesian Association. Auctioneers were J. O. Fenstermaker and William Shipley. Sixty-three head sold for a total of $19,665 or an average of $312. Prices went to $700 with a total of 16 head selling for over $400.

Top of the sale, at $700, was Shanghigh Double Exec Joseph, a good linebred bull calf consigned by Charles H. Lewis, Hamilton, Ohio. Purchased by H. F. Smith, Marion, Ohio, this calf was a son of Shanghigh Exec Double Bud out of a 618-lb. daughter of Shanghigh Exec Sally Supreme. The second dam was a "VG" 733-lb. daughter of Farfields Excellency out of a 100,000 lb. dam.

James M. Lewis, Hamilton, consigned the second high animal, a bred 2-yr-old daughter of Shanghigh Exec Sally Supreme out of a 753-lb. daughter of Farfields Excellency. She sold for $625 to L. T. Maddox & V. E. Roden, Middletown, Ohio.

Charles H. Lewis also sold a July 1956 daughter of the Double Bud bull for $500. Selling to C. J. McCoy, Wooster, Ohio, she was out of a "VG" 548-lb. 2-yr-old granddaughter of Farfields Excellency.

The 3rd high selling animal was another bull. This one was Rose-Front Model Raven, a year old son of Pond Gate Ovation Model consigned by L. E. Boerger, Irwin, Ohio. Out of a 170,000-lb. daughter of Firestone Hoesly Genevieve, he sold for $560 to Chris J. Boerger, Marysville, Ohio.

Harry M. Homer, Louisville, Ohio, paid $500 for Da-Co-Acres Buckstead Marita, a daughter of Buckstead Clintonia Korndyke John, consigned by David E. Bowman, Orrville, Ohio. This young cow had just finished a 541-lb. 2-yr-old 2X record.

Earl B. Smith, Ostrander, Ohio was the top buyer of the day taking 12 head for a total expenditure of $3925. Three of his purchases were above the $400 mark. He paid $475 for Richman Janetta Ormsby Segis, a double granddaughter of Milk & Honey Alarm from Richman Farms, Lodi, Ohio. He paid $425 for Homer Lane Creator Greta, a 448-lb. 2-yr-old daughter of Manfdell Creator Lochinvar, consigned by P. G. Boerger & Sons, Marysville, Ohio. He also paid $420 for Rose-Front Burke Peggy, a Pabst Bonnie Burke granddaughter from the herd of C. M. Kaiser & Son, Hilliards, Ohio.

The Kaisers sold a granddaughter of Pabst Burke Valley for $410 to Donald E. Zerkle, Springfield, Ohio. Mr. Zerkle also paid $460 for Graveldale Clyde Hill Farm, a daughter of Clyde Hill Sir Pontiac Rock, consigned by L. M. Johanns, Paulding, Ohio.

Donald Weaver & Sons, Forest, Ohio paid $470 for Holwyn Mahomet Buddy, the promising bull calf consigned by Bouic Bros., Ostrander, Ohio. This calf was a son of Holwyn Atom Bomb and his dam was a 704-lb. 167,000-lb. daughter of Carnation Imperial Ormsby Pontiac.

Wapa Roamer Amy, a fresh 2-yr-old granddaughter of Pabst Roamer brought $460 on the bid of Leo Lamb, Canal Winchester, Ohio. She was consigned by John Schlenker, Wapakoneta, Ohio.

Another $460 animal was Jadot Dandy Sheila, a fresh 2-yr-old daughter of Curtiss Candy Dandy George. Consigned by James A. Jones, Forest, Ohio, she was purchased by Dean Blackstone, Basil, Ohio.

Barrson Hazel Illustrator, a bred daughter of Hallrose Hazel Sleigh Bell, consigned by R. H. Barr, Canton, Ohio, sold for $450 to G. H. Wagner, Canton, Ohio. Another Barr entry, Barrson Hazel Denholm sold for $440 to M. B. Homer, Louisville, Ohio. She was another daughter of Hallrose Hazel Sleigh Bell.

H. F. Smith, Marion, O.
(M) Shanghigh Double Exec Joseph (3-56) 700
(Charles H. Lewis, Hamilton, O.)
L. T. Maddox & V. E. Roden, Middletown, O.
Shanghigh Exec Supreme Peg (10-54) 625
(James M. Lewis, Hamilton, O.)
Chris J. Boerger, Marysville, O.
(M) Rose-Front Model Raven (1-56) 560
(L. E. Boerger, Irwin, O.)

(Continued on the opposite page)

to the MAINE SALE — April 27th

A "Crete Tidy" Daughter

Born July 22, 1956

This nine months old heifer calf should please the most careful buyer. We have selected her expressly for this sale as one of the nicest of our calf crop.

Her Dam — SHAWS TIDY CONQUEROR
3y 3X 365d 16,638 m 3.9% 646 f
And the next dam "Very Good" with —
8y 3X 365d 21,001 m 3.7% 772 f

HER SIRE

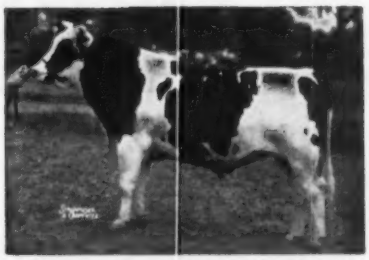

SHAWS DAUNTLESS CRETE TIDY
Excellent - Gold Medal
80 Dtrs. average
14,222 m 4.01 571 f 305d

HERD CALF. VAC. & ACC. FOR BANG'S & T. B.

SHAW'S RIDGE FARM

HAROLD J. SHAW
Sanford, Maine

QUALITY SALE (from page 114)

Harry M. Homer, Louisville, O.
Da-Co-Acres Buckstead Marita (12-53) 500
(David E. Bowman, Orrville, O.)
C. J. McCoy, Wooster, O.
Shanghigh Double Exec Shirley (7-56) 500
(Charles H. Lewis)
Earl B. Smith, Ostrander, O. (12)
Richman Janetta Ormsby Segis (4-53) 475
(Richman Farms, Lodi, O.)
Home Lane Creator Greta (11-52) 425
(P. G. Boerger & Son, Marysville, O.)
Rose-front Burke Peggy (1-51) .. 420
(C. M. Kaiser & Son, Hilliards, O.)
Donald Weaver & Sons, Forest, O. (2)
(M) Holwyn Mahomet Buddy (1-56) 470
(Bouic Bros., Ostrander, O.)
Leo Lamb, Canal Winchester, O. (2)
Wapa Roamer Amy (12-54) 460
(John Schlenker, Wapakoneta, O.)
Donald E. Zerkle, Springfield, O.
Graveldale Clyde Hill Farm (2-55) 460
(L. M. Johanns, Paulding, O.)
Scioto Burke Rag Apple Helen (Twin 11-54) 410
(C. M. Kaiser & Son, Hilliards, O.)
Dean Blackstone, Basil, O.
Jadot Dandy Sheila (1-55) 460
(James A. Jones, Forest, O.)
G. H. Wagner, Canton, O.
Barrson Hazel Illustrator (10-54) 450
(R. H. Barr, Canton, O.)
M. B. Homer, Louisville, O. (2)
Barrson Hazel Denholm (9-54) 440
(R. H. Barr, Canton, O.)
Dan A. Hershberger, Dundee, O.
Shanghigh Exec Supreme Marie (7-53) 415
(Ralph E. Evans, Middle Point, O.)

Other buyers were: Dale R. King, Hilliards; Arthur Loschky, Milford Center; Philip Hulse, Fredericktown; Abe L. Hershberger, Dundee; Benton Hotem, Fresno; Paul M. Harris, Springfield; Ned Sailor, Sidney; Harold White & Gerald Askew, Urbana; Ray Wilkins, Cable; Kenneth Michael, Medway; Jacob J. J. Miller, Dundee; Joe J. Miller, Beach City; Elmer Alter, Forest; Shirley Ackley, Zanesfield; Barry & Larry Blackstone, Basil; Frank Bowers, Wooster; Champaign Co. Home & Hospital, Urbana; Raymond Filbrun, Dayton; Eugene Bouic, Ostrander; Baldenhofer Farm, Springfield; Thomas A. Byrne & Sons, Wapakoneta; R. W. King & R. B. Embrey, Millersport; Esther G. Anthony, Mt. Sterling, Ohio.

Wisconsin's 1957 Grassland Farming program will give recognition to farmers who succeed in growing 2000 lbs. of feed nutrients or 3000 lbs. of milk per acre.

Stanislaus County Calif. Bull Sale

L. P. EMMERICK, General Mills

On Saturday, March 2nd, the Stanislaus County Holstein Breeders Association put on an unusual type of Dairy Cattle Sale at the Fairgrounds at Turlock, California. The only consignments allowed to the sale were good young Holstein bulls, no females. Altho this kind of sale was unique and unusual to me, it is expected and looked forward to in Stanislaus County. This was their 10th annual bull sale. The success of the sale is indicated by the fact that the 33 animals in this sale averaged $390.00. Most of the bulls were in the 12 to 15 months age class with a range from 8 months to 2 years.

This sale demonstrated that good bulls with good records still can be sold to advantage. I find evidence that the interest developed by the various artificial Breeding Associations in better breeding among the large California commercial dairymen has created some demand for good purebred bulls to replace grade bulls, and to supplement Artificial Breeding.

A number of years ago Carnation Milk Farms sent a car load of bulls to the Imperial Valley where they were auctioned off. This gave Mr. Graham of the Midland Holstein Farm at Ceres, the idea of putting on a County Holstein Bull sale for the benefit of all the Holstein Breeders of his County. These sales have not only proven of value to the Holstein Breeders of the County in furnishing a market for some of their bulls, but has been of considerable more value to the purchasers of these bulls.

Bulls in the last sale were consigned by 21 different consignors. The top selling animal in this sale was consigned by Arlinda Farms of Turlock and purchased at $1010.00 by Mel Hultgren, of Winton, California. This good 19 months old son of Puget Sound Count, was out of Arlinda Dinah Burke Mable. The Dam had H. T. Records on 2X at 2 years, 9 months of age in 365 days of 20,639 milk and 855 lbs. of butterfat and another record at 4 years 0 months on 365 days of 21,113 lbs. of milk and 877 lbs. of butterfat. Her two year old record was 2nd high in California, and 3rd in the Nation when made.

The second highest priced bull was consigned by 4-H Club girl, Lynda Schmidt, Modesta. Lynda is the

(Please turn to page 118)

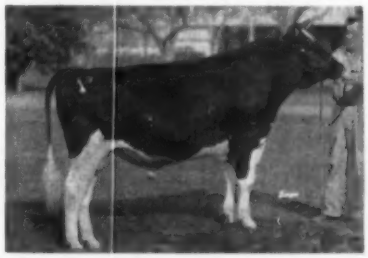

ARLINDA COUNT DINAH
Top of the Stanislaus County Bull Sale at $1010. Consigned by Wally Lindskoog, Turlock, Calif. Purchased by Mel Hultgren, Winton, Calif.

The Classy to the "CLASSIC"

Best in the Northeast . . .

The Annual BRED HEIFER CLASSIC

11:00 A. M.

Tuesday — April 30th

Eastern States Exposition — W. Springfield, Mass.

55 Carefully Chosen Young Females

By These Noted Sires:

SIR ORMSBY ALICE
WEEJOE GRACIOUS WINTORIAS
BRIGEEN MASTER STROKE
GENODALE ORMSBY SUPERIOR
HARTSBROOK ROAMER BONNY
HOMESTEAD FARM JUPITER
SHERWIN KORNDYKE PABST ROAMER
G B ORMSBY MISTLAND DEAN
TOPPS ROCKY PRIDE SALESMAN
OSBORNDALE MAURADER
LANDON JURST ORMSBY BURKE LAD
WINTERTHUR VICTOR STAR ZODIAC
ASSONET FAMOUS CAPTAIN

Records on the dams:

1 with 1000 fat
2 with 800-900 fat
2 with 700-800 fat
2 with 600-700 fat
14 with 500-600 fat

These are the first 30 head consigned.

Service Sires of Note:

TOPS HONEYMAN POSCH SCOUT
SHAWS FAYNE ROYAL CONQUEROR
SHANGRI LA MAJESTIC
WEEJOE GRACIOUS WINTORIAS
UNH MASTER EDUCATOR
GLENAFTON JUBILEE
WINFARM INKA MODEL
PABST WINTERTHUR VICTOR STAR
QUALITY OLYMPIAN
WINTERTHUR APPOLO

The Consignors — —

Raymond C. Abbe, Hazardville, Conn
Herbert Kallman, Jewett City, Conn
Clayton Farms, Canaan, Conn.
Fred B. Dole, Shelburne Falls, Mass
Toplands Farm, Roxbury, Conn.
George F. Causey, Wakefield, R. I
Giles W. Halliday, Feeding Hills, Mass.
Farnham W. Smith, Carlisle, Mass.
Ruth Orcutt, West Newbury, Mass.
H. C. Winans, Pine Plains, N. Y.
Kenneth M. Stevens, No. Abbington, Mass
Whirlwind Hill Farm, Wallingford, Conn.
Harry C. Brach, Montgomery, N. Y
Amy E. Wing, Canaan, Conn.
H. J. Szold, Washingtonville, N. Y
M. O. Safanie, Ancram, N. Y.
J. H. Whittermore, Middlebury, Conn
James J. Corrigan, Staten Island, N. Y.
Ruth and Howard Davis, North Franklin, Conn
Atlasta Farm, Newtown, Conn.
J. Sherwood Edwards, Bridgeport, Conn.
W. W. Sherman, Hartford, Conn.
H. C. Thrall & Sons, Inc., Windsor, Conn
Guimond Farms, Fall River, Mass.
Gerow Bros., Washingtonville, N. Y
P. M. Baird and Sons, Chester, N. Y
Ridgely Farms, Stone Ridge, N. Y
J. Warren Braley, Chatham, N. Y.
Trunlan Farms, Millerton, N. Y.

Sponsored by

The Holstein-Friesian Breeders' Ass'n. of Conn.

SALE COMMITTEE:

J. Sherwood Edwards
R. 1, Bridgeport, Conn.
Arthur Bennett
Newtown, Conn.
} Co-Chairmen

AUCTIONEER:
T. R. Langdell, Wilton, N. H.

PEDIGREES:
Wm. A. Baker, Exeter, N. H.

SALE COMMITTEE:

William Pearl **Erwin Kelsey**
Fred Nichols **Francis Gomez**
Myron Hoxie **Warren Thrall**

A Beautiful Heifer To The Bred Heifer Classic

– Her Paternal Granddam –

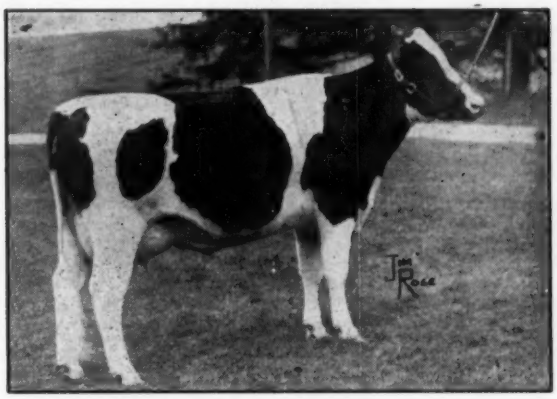

RAG APPLE CARNATION IDA (VG)

6y	365d	3X	24,958	4.38%	1095
2y	365d	3X	20,628	4.78%	985

REDSTONE RAG APPLE PIETJE born 9-30-54

This promising young heifer is a daughter of our herd sire, Stonetown Cornerstone, a great son of Rag Apple Carnation Ida (pictured). Her dam is a 469-lb. daughter of Weejoe Dunloggin Patricia. The dam, now in Charles Stroh's herd is presently milking **70 lbs. a day.**

The 1st preliminary USDA proof for Cornerstone shows that he increased production 1242 lbs. m. and 44 lbs. f. on 6 pairs.

Her Maternal Granddam

WEEJOE DUNLOGGIN PATRICIA
6-7 365d 2X 15,993 m 3.7% 593 f
A daughter of Dunloggin Mistress Papoose, $7900 daughter of Dunloggin Woodmaster.

Choice Bred Heifers, Calves and Bulls for sale.

JOHN A. JOHNSTON
Mgr.

Clayton Farms Inc.
New Marlborough, Mass.
P. O. ADDRESS: SSR Canaan, Conn.

BYRON B. CLOUGH
Herdsman

Acc. - Cert. - Vacc. (Home of the Redstones)

THE BURKES AT NYABC.....

LARRIETTA BURCAR PABST

BUR
Silver Medal Production Sire
Special DHIC proof — September 1956

20 daus. ave.	20 R	15,276 M	3.6%	552 F
20 dams ave.	89 R	13,058 M	3.5%	461 F
Difference		+2,218 M	+.1%	+91 F

21 daughters classified 15 Good Plus 6 Good
Sire: Pabst Jessro
Dam: Larrietta Burke Carnation

PABST BEAU LEADER

WIS LEADER GET
Beau is a Preferred Pedigree Bull
Sire: Wis Leader
Excellent - Gold Medal Sire

54 daus. av.		13,327 M	3.5%	468 F

47 daus. off. cl. 5 E, 18 VG, 21 GP, 2G, 1 F.
Sire of Plain View Inga—EX, All-American
Dam: Pabst Robar Belmont Beauty
VG—Roamer daughter

20,494 M	3.8%	783 F	3X	305d	5y	
20,005 M	3.9%	780 F	3X	365d	2y7m	

For complete pedigrees and information service from the NYABC Burkes write:

New York Artificial Breeders' Cooperative, Inc.

Box 528M **Ithaca, New York**

Serving Dairy Herds in New York and Western Vermont Since 1940

STANISLAUS (from page 115)

daughter of those well known Holstein Breeders, Dr. and Mrs. Harold Schmidt of LaVacre Holstein Farm fame. Lynda got quite a kick out of the very spirited bidding for the nice type 14 months old son of Sequoia Jo Jo Burke. At $835.00 he went to Wm. C. Affonsa of Los Banos. The bull was 1st prize Jr. Bull calf at the Stanislaus County Fair—4-H—1956.

Eight of the young bulls sold for $500.00 or better. The largest buyer was Tony Cardaza of Santa Ana, who bought 4 bulls for $1775.00, two for $500.00 each. Flamingo Dairy at Paramount and Joe Machado, of Manteca, each bought two good bulls.

Wallace Lindskoog was Sales Manager, while Ray Hull, Herbert Kidd, and M. C. Freer served as selection Committee. Bob Stanley served as Auctioneer and L. H. McDaniel read the Pedigrees.

52d MICHIGAN STATE SALE

CATALOG SUMMARY

53 Females 2y & over	**$17,250**	**$325.47**
(8 calves under 3 mos. s.w.d.)	**400**	**50.00**
2 Bred Yearlings	**555**	**277.50**
1 Open Yearling	**135**	**135.00**
8 Heifer Calves over 3 mos.	**1,190**	**148.75**
6 Bulls over 3 mos.	**1,360**	**226.67**
70 animals	**$20,890**	**$298.43**

The 52d Semi-Annual Michigan State Sale, sponsored by the Michigan Holstein-Friesian Assn., was held March 15 at the Wolverine Sales Pavilion, Williamston. Gilbert Davis, Clayacres, Sandusky, Mich., furnished the top animal of the sale in Clayacres Piebe Lochinvar 3606251, born April 22, 1952, with a 3-yr-old 2X HIR record of 13,768 milk, 3.8%, 523.4 fat in 365 days. This nice young cow is Clayacres bred for generation on the maternal side and is by a son of Zimmerman Prince Star Royalist. She was bred to Zimmerman Bell Boy and sold to George Kelting, Dowling, Mich., for $635.

A 509-lb. jr. 2-yr-old was next in line at $580, she being Elm Farm Ben-Hil Dewdrop Pabst 3975490, consigned by Ben Loeffler, Reese, Mich. Werner List, Vassar, Mich., purchased this granddaughter of Rose Hill Emperor Governor (SMP) that is now completing a fine 3-yr-old record.

Central States Engineering Company headed their list of three purchases with a $530 cow consigned by Clair Carpenter, Cass City, Mich. This entry has 516 lbs. fat as a sr. 2-yr-old and was bred to Pabst Leader Robel. All told a dozen animals reached or exceeded the $400 mark.

The sale was managed by Everett R. Miller, Rives Junction, Mich., auctioneers included Mr. Miller, C. B. Smith and Glen Casey. Herb Miller read pedigrees and the sale committee included John Buth, Merle Green, Howard Wilkie, Fruin Bucholtz, Harold Marion and George Robb.

Buyers' list follows:

George Kelting, Dowling, Mich.
Clayacres Piebe Lochinvar (4-52) $635
(Gilbert Davis, Clayacres, Sandusky, Mich.)
Werner List, Vassar, Mich.
Elm Farm Ben-Hil Dewdrop Pabst (12-52) 580
(Ben Loeffler, Reese, Mich.)
Central States Engineering Company, Detroit, Mich. (3)
Betheldale Veeman Regal Fran (11-52) 530
(Clair Carpenter, Bethel Dale Farm, Cass City, Mich.)
Coemens Ormsby Fobes Katie (5-52) 400
(George R. Clinton, Clinton Dairy Farm, Leslie, Mich.)
Kenneth Dopp, Carson City, Mich.
Sitka Progressor Ideal Lilly (12-53) 460
(Raymond & Max Kempf, Kempfwood Farms, Fremont, Mich.)
Gordon Stahl, Clarksville, Mich.
Alfalfadale Redanna Edna (7-53) 455
(Don Williams, Alfalfadale Farm, Mason, Mich.)
Richard Feinauer, Bay City, Mich.
Hewfields Sir Burke Cassy (4-49) 430
(H. L. Hewitt & Sons, Hewfields Farms, Elkton, Mich.)
Robin Carr, Fowlerville, Mich.
Oak-Edge Bonnie Burke Pearl (9-54) 420
(Fred Angell & Son, Oak-Edge Farm, Lansing, Mich.)
Wm. Hecksel & Sons, Coopersville, Mich.
Cor-Haz Burke Tot Three (1-55) .. 400
(Corliss E. Schleicher, Cor-Haz Farm, Laingsburg, Mich.)
Jerry Jorgensen, Webberville, Mich.
Milmere Iowana Beauty (6-52) ... 400
(Miller Bros., Milmere Farm, Sandusky, Mich.)
Truman D. Stahl, Clarkston, Mich.
Rose Brook Pabst Wayne Inka (1-55) 400
(Rhine Potter & Sons, Rose Brook Stock Farm, Wayland, Mich.)
Ida B. Yates, Rochester, Mich. (2)
Bernice Souvenir Dandy (11-54) .. 400
(D. J. Stutzman & Son, Wauseon, O.)

Other buyers were: H. L. Wagner, Battle Creek; Robert Roskey, Applegate; Francis J. Ooman, Williamston; Wilmar Schmandt, Vassar; Ted Warren & Son, Bancroft; Frank Van Netten, Hudsonville; Glen Wessinger, Howell; Terry Lee Wieland, Clarksville; Erwin Wieland, Kawkawlin; Earl Hutchison, Clayton; V. J. Brown & Son, Jonesville; Francis Hill, Richmond; Floyd D. Johnston, Applegate; Harold Jones, Adrian; Tony Kozan, Reese; Clarence Meyer, Fowlerville; Kay Miller, Rives Junction; Milton J. Osborn, Applegate; Milton Schlan, Vassar; E. M. Thal & Roy W. Clark, Ypsilanti; L. F. Griewahn, Spring Arbor; Margaret Frey, Ann Arbor; Leon J. Fellows, Jr., Diamondale; Gerritt J. Buth, Coopersville; Edward C. Burk, Bay City; Adrian Buning, Falmouth; Ray C. Brail, Homer; Ford H. Busch, South Lyons; Wm. C. Buchholz, Pigeon; Arlene Diuble, Ralph Diuble, Elton Frey, Harold Drake, Herbert Diuble, Ann Arbor; Gilbert Davis, Sandusky; J. Kermit Carey, Flint; Howard Foster, Fairgrove; Lyle Glenn, Dansville; Orin Argersinger, Sheridan; Glenn Casey, Williamston; Glenn L. Bancroft, Flint; Harvey Boerson, Zeeland; Ford H. Busch, South Lyons, Mich.—Ed Bert Farm, Archibold; George Mellott, Bryan, Ohio—Keith Morris, Glendale, Ariz.

Statistical data furnished by E. R. Miller, Rives Junction, Mich.

169TH GARDEN SPOT SALE

CATALOG SUMMARY

48 Females 2y & over	**$15,300**	**$318.75**
(13 calves under 3 mos. s.w.d.)	**775**	**59.61**
3 Bred Yearlings	**995**	**331.67**
4 Open Yearlings	**715**	**178.74**
4 Heifer Calves Over 3 mos.	**347**	**86.88**
8 Bulls over 3 mos.	**1,970**	**246.25**
67	**$20,102**	**$300.04**
Grades	**1,206**	
	$21,308	

The 169th Garden Spot Sale, held Feb. 21st at Lancaster, Pa., was considered very successful with 67 head going through the ring for a total of $20,102 or an average of just over $300. Prices went as high $520 with 10 head selling over the $400 mark.

Archie Meek, Norwich, N. Y. purchased the top animal, paying $520 for Mau-Wen Lu Lu Lucy Bell, a 451-lb. 3-yr-old daughter of Lauxmont Admiral Lucifer out of a 528-lb. granddaughter of Lucifer. This cow was from the complete dispersal of the Wenger Ranck herd, Lancaster, Pa. Mr. Meek also purchased 2 other Lucifer daughters from Mr. Ranck.

The second top cow was a 6-yr-old consigned by David H. Reed, Washington Crossing, Pa. Selling to John A. Knittle, Fleetwood, Pa., she was Peggy Lauxmont Segis, a 506-lb. granddaughter of Lauxmont Rag Apple Onliwon. Her heifer calf by Cashman Gracious Woodmaster sold for an additional $130, going to Willow Ridge Farm, Willow Grove, Pa.

A. T. Blades, Preston, Md., paid $455 for Limeville Rag Apple Ad-

(Please turn to page 122)

ROMANDALE SYLVIUS ALMERSON 2544680

Grand Champion bull at the 1957 Sioux Empire Farm Show in South Dakota; sold in the Sioux Empire Sale for $1125 to Lyle Bucher, Pipestone, Minn. He is out of the Res. All-Am. 4-yr-old for 1956, Almerson Rocket Supreme (EX.), and was consigned by Rockwood Holsteins Ltd., Manitoba. Photo from Fieldman John H. Stewart.

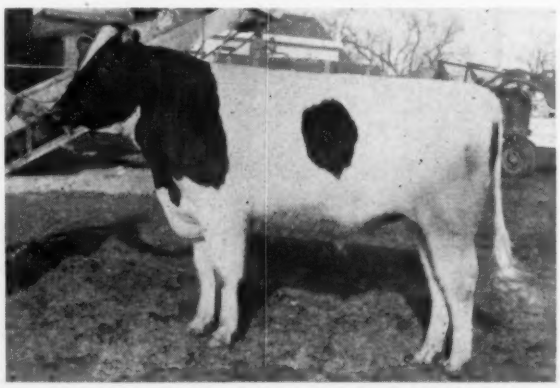

Our Double Grandson of "Roamer"

Pabst Walker Colanthus 1148707 Born 7-3-51

HIS DAM

PABST ROAMIDE COLANTHUS (VG)

HIS DAM'S DAM

PABST PRIDE COLANTHUS (VG)

HIS SIRE'S DAM

PESTER COLANTHUS DEAN ORMSBY FERD (VG)

HIS SIRE'S FULL SISTER

PABST ROAMER DEAN WALKER (EX)

4-7	365d	3X	22520	3.8	850.8

His Unofficial DHIA Proof:

16 Dtrs.	17 records	12,179	4.1	503
15 Dtrs.	16 records	12,320	4.1	507
15 Dams	39 records	10,251	3.6	374
Increase		+2,069	+.5	+133

*** This proof compiled by disinterested party**

Colanthus is a top sire for both type and production. Application for Silver Medal for Type has been made and his daughters will be classified by the time this ad appears. An official HIR proof is also in the making.

We now have 37 daughters in milk in our 3 herds and they are all doing well with an emphasis on good test.

His Sire:

PABST ROAMER DEAN WALKER LAD (EX-GM)

56 pairs	13,891	3.76	523
	13,882	3.70	514
	+9	+.06	+9
85 pairs	13,658	3.73	509
	13,871	3.70	513
	—213	+.03	—4

Member of Res. All-American Produce in 1948 along with sister pictured.

His Dam:

PABST ROAMIDE COLANTHUS (VG)

2-3	365d	3X	19,025	3.7	700
3-8	365d	3X	17,103	3.9	662
4-11	349d	3X	16,523	4.0	667
6-4	362d	3X	17,678	3.7	663
4 rec.	15,790	3.8	597	(2X 305d	ME)

PABST ROAMER (EX-GM)

309 pairs	13,951 M	3.7	512
	14,024 M	3.7	523
	—73		—11

1957 Washbon:

151-95-56	63%	457	+24	3.6	.00

PESTER COLANTHA DEAN ORMSBY FERD (VG)

2-1	305d	3X	12,550	4.1	508
5-5	354d	3X	14,517	4.1	593
8-11	365d	3X	20,653	4.4	902
3 rec.	14,080	4.2	596	(2X 305	ME)

PABST ROAMER (EX-GM)

See above

PABST PRIDE COLANTHUS (VG)

2-0	305d	3X	11,682	3.5	411
4-1	365d	3X	14,865	3.7	551
6-3	365d	3X	16,601	3.6	604
3 rec.	12,720	3.6	458	(2X 305d	ME)

Another dau. with 789 F at 2y.

Pabst Walker Colanthus is for sale. We feel that he is a bull with balance, he has production with good test and he is siring very good type. We are offering him for sale so that he may have a wider opportunity to spread his influence.

Write or Visit Us Today

Beverly P. Rand
Randmere Farms
Sherman Mills, Maine

C. J. Roberts
Sherman Mills, Maine

Jacob Shur
Island Falls, Maine

Irrigation of Pastures For Dairy Cows

This Summary is taken from Bulletin No. 248 Agricultural Experiment Station. The University of Tennessee, Knoxville.

A. G. Van Horn, W. M. Whitaker, R. H. Lush and John R. Carreker, Tennessee Station

Summary and Conclusion

During a four-year period, an average of 19.39 inches of irrigation water was applied to orchardgrass-ladino clover pasture at an average cost of $50.21 per acre, or $2.52 per acre inch. The largest item in the cost ($21.14) was for setting up irrigation equipment and moving irrigation pipes. During this period, rainfall averaged 7.77 inches below normal during the grazing season (April through October). The irrigation plus rainfall averaged 40.30 inches per grazing season, or 12.16 inches above normal rainfall.

Plaster of paris electrical resistance blocks attached to a Bouyoucos moisture meter were of material assistance in determining when to irrigate. Application of 2.0 to 2.3 inches of irrigation water at approximately 10-day intervals during 1953 and 1954 gave results similar to those obtained from smaller amounts applied at about 7-day intervals during 1951 and 1952.

The average length of the grazing season was 207 days. The unirrigated pasture did not furnish continuous grazing during two years (1953-54) because of the drouth. The irrigated pasture produced 61 percent more grazing as indicated by calculated yields of total digestible nutrients, and 58 percent more milk than the unirrigated pasture. Distribution of grazing was greatly improved by irrigation.

The cows which grazed on the irrigated pasture obtained 63.8 percent of their calculated nutrient requirements from the pasture while those which grazed on unirrigated pasture obtained 62.5 percent.

The income from the sale of milk from the irrigated pasture after deducting cost of supplemental feed and cost of irrigation averaged $99.00 per acre above the income from unirrigated pasture after deducting the cost of supplemental feed.

Irrigation had a marked effect upon the pasture flora. At the end of the four years a good stand of ladino clover remained in the irrigated pasture, but the orchardgrass was about one-fourth as thick as in the unirrigated pasture. Orchardgrass continued a good stand in the unirrigated pasture but only a trace of ladino clover remained at the end of four years. The irrigated pasture tended to become weedy and the unirrigated pasture remained comparatively free of weeds.

Attention is called to the fact that although summer drouths are common in the region where this experiment was conducted, the drouths which occurred while the experiment was in progress were longer and more frequent than would be expected as an average over a long period of years. Differences betwen irrigation and no irrigation during a series of more favorable years would probably be less than those obtained in this experiment.

It should be recognized that farmers have ways other than through irrigation of maintaining or increasing milk production. For example, money invested in irrigation might be used to provde silos and to produce additional silage for use during the periods when pastures are inadequate or short. Such money also could be used to purchase additional feed rather than to invest it in an irrigation system. The profitableness of the alternative methods of increasing milk production would depend on the particular set of circumstances on each individual farm. It is further recognized that many farmers do not have a source of water available and could not undertake an irrigation program as a means of increasing pasture production.

DAIRY ROYALTY VISITS AMERICAN DAIRY ASSOCIATION EXHIBIT IN DISNEYLAND PARK

Miss Evelyn Clegg, of London, England, the British National Dairy Queen, left, and Miss Shari Lewis, Daykin, Nebraska, American Dairy Princess, included a visit to the American Dairy Association's exhibit and dairy bar in Disneyland Park, during their nationwide tour in December.

Miss Clegg spent two weeks in the United States as part of her award.

The two young ladies visited dairy groups, made network TV and radio appearances and received heavy press coverage on their coast to coast tour.

Introducing . . . WIS RAVEN CYCLONE

Our Son of Wis Blackberry by Pabst Raven Count

WIS RAVEN CYCLONE
Our son of Pabst Raven Count out of Wis Blackberry. Here is a pedigree that is strong on top with one of the great cow families of the Wisconsin State Reformatory on the dam's side

HIS SIRE

PABST RAVEN COUNT
Son of Weber Hazelwood Burke Raven (EX-GM) out of Neshonoc Judith Count (EX), developed in the Elmer Krull herd in Wisconsin. 1st 2-year-old at Minnesota, 2nd at Wisconsin, 4th at Waterloo, 1955. Judith carries 100% the same blood as Neshonoc Joan Cyclone (EX), 365d 3X 3½y 25390 M 880.3 F., 1st on 1952 Honor List and 1951 All-American 3-year-old.

HIS DAM

WIS BLACKBERRY
7y 365d 3X 24291 3.6% 865
A great proven dam in the Wis. State Reformatory herd sired by Weber Burke Cyclone. Below are pictured her three daughters in the Green Bay herd, all classified VG.

HIS MATERNAL SISTER

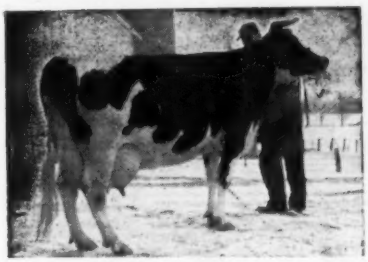

WIS ENCHANTRESS (VG)
7-9 365d 3X 24816 4.1 1015.1
Dam of Wis Ripple with 768 at 4y. Daughter of "Blackberry" by Weber Wyo Burke Bubbler.

HIS MATERNAL SISTER

WIS HEROINE (VG)
7-2 365d 3X 21077 3.9 822
Daughter of "Blackberry" by Weber Pinky Fairboy.

HIS MATERNAL SISTER

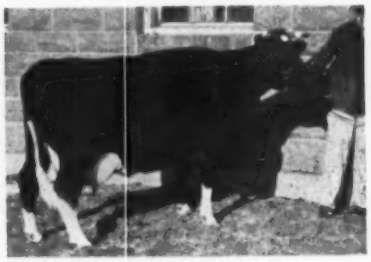

WIS EARLY DAWN (VG)
4-10 365d 3X 21549 3.7 787
Daughter of "Blackberry" by Wis Ideal.

WIS RAVEN CYCLONE is the young sire we selected to head up our breeding program. A large part of our foundation herd is also of the Burke family. Why not plan to come and see us while you are in Connecticut for the Osborndale Dispersal?

IRVING SHERMAN
Owner

JEWELHOLM FARM

AVON, CONNECTICUT

J. J. ANDERSON
Manager

GARDEN SPOT (from page 118)

miral, a 2-yr-old daughter of Spofford Rag Apple Admiral. She was consigned by Frank A. Kennel, Gap. Pa.

V. Ferry Rohrer, Columbia, Pa., purchased Fairwood Admiral Tando, a 409-lb. granddaughter of Helengeorge Master Admiral (GM) consigned by J. A. & W. D. Fairchild, Berwick, Pa. The final bid on her was $450. Mr. Rohrer also paid $435 for Mau-Wen Sadie Star, a daughter of S J C Valley Emperor Star from the Wenger Ranck herd.

Another one of the Lucifer daughters from the Ranck herd sold for $450 to H. Ferdinand Nagel, Federalsburg, Pa. She was Mau-Wen Lucifer Ozone with records to 422 fat at 3 yrs.

D. R. Dennis, Albermarle, N. Car., paid $1450 for Mau-Wen Sovereign Pride, a fresh 3-yr-old daughter of Hillmac Sovereign from the Ranck Dispersal.

Adam R. Martin, Maugansville, Md. was the top buyer of the day taking 8 head for a total of $1760. His top purchase, at $410, was Jane Rolling Knoll Design, a granddaughter of Weejoe Gracious Wintorias, consigned by Edward N. Derr, New Windsor, Md.

Another one of the Ranck cows brought over $400. Selling for $405, she was Mau-Wen Dunloggin Lady, a daughter of Hillmac Sovereign out of a Lucifer daughter. She was purchased by C. L. Heller, Lancaster, Pa.

Archie Meek, Norwich, N. Y. (4)
Mau-Wen Lu Lu Lucy Bell (9-52) $520
(Wenger Ranck Comp. Disp., Lancaster, Pa.)
John A. Knittle, Fleetwood, Pa.
Peggy Lauxmont Segis (10-50) ... 500
(David H. Reed, Washington Crossing, Pa.)
A. T. Blades, Preston, Md. (3)
Limeville Rag Apple Admiral (10-54) 455
(Frank A. Kennel, Gap, Pa.)
V. Ferry Rohrer, Columbia, Pa.
Fairwood Admiral Tando (11-52) . 460
(J. A. & W. D. Fairchild, Berwick, Pa.)
Mau-Wen Sadie Star (3-52) 435
(Wenger Ranck Comp. Disp.)
H. Ferdinand Nagel, Federalsburg, Pa. (2)
Mau-Wen Lucifer Ozone (2-52) ... 450
(Wenger Ranck Comp. Disp.)
D. R. Dennis, Albemarle, N. Car. (5)
Mau-Wen Sovereign Pride (5-53) . 450
(Wenger Ranck Comp. Disp.)
Adam R. Martin, Maugansville, Md. (8)
Jane Rolling Knoll Design (9-55) 410
(Edward N. Derr, New Windsor, Md.)
C. L. Heller, Lancaster, Pa.
Mau-Wen Dunloggin Lady (3-54) 405
(Wenger Ranck Comp. Disp.)

Other buyers were: Marvin W. Horst, Bareville; David C. Hostetter, Lancaster; Melvin G. Piefer, Willow St.; Christ G. Hess, Lititz; John Kennedy, Oxford; G. E. Kulp, Manheim; Albert G. Robb, Worcester; Wm. T. Martin, Jr., Denton; Jonas L. Mininger, Souderton; David H. Martin, Stevens; Benjamin H. Martin, Denver; Norman D. Miller, Lancaster; Maurice J. Roche, New Oxford; John M. Strickler, Jr., Columbia; Witmer J. Rohrer, Strasburg; Alfred W. Wisser, Coopersburg; Henry Walderfer, Perkasie; Willow Ridge Farm, Willow Grove; Clair De Long, Quarryville; Donald Q. Adams, Mifflintown; Arthur Bonholtzer, New Providence; Aaron E. Beiler, Paradise; Reuben R. Beiler, Lancaster; Allen A. Alderfer, Souderton; Henry W. Alderfer, Perkasie; Albert F. Dehoff, Dallastown; Ralph Good, Lancaster; Samuel E. Fisher, Gordonville; James M. Eshelman, Mt. Joy; Alvin D. Delp, Souderton, Pa.—W. Paul Masten, Clayton; Herbert Hurd, Smyrna; Harry L. Hanson, Harrington; Samuel Dixon, Jr., Dover; Eleanor V. Masten, Clayton, Del.—Kemp Todd, Federalsburg; Leon O. Clark, Centreville, Md.— R. G. Sebright, East Berlin, N. Y. — Charles Hammer, Greensboro; Mr. & Mrs. Richard P. Harris, Jr., Norwood, N. Car.

Statistical data furnished by R. Austin Backus, Inc., Mexico, N. Y.

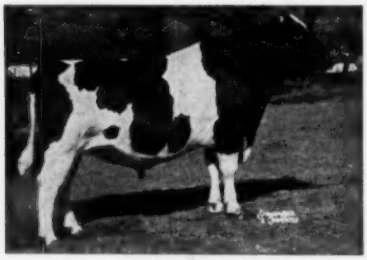

His Daughter To The

TWIN STATE SALE

Hartland, Vermont

April 24, 1957

PABST REGAL BLOOM (SMP)

HIR proof:

44 dtrs.	13,037	3.9	508
44 dams	12,985	3.69	479
	+52	+.21	+29

Her Dam's Records

2y	2X	326d	12,264	3.8	460
3y	2X	349d	14,591	3.6	519
4y	2X	308d	16,553	3.7	610

This heifer was bred Nov. 24, 1956 to the Gold Medal Walker Homestead Dawn.

HOWACRES

JAMES K. HOWE & SONS **Tunbridge, Vt.**

9 Times Progressive Breeders Reg. Cert. - Accred. - Vacc.

A PENNSYLVANIA (SUSQUEHANNA COUNTY) DISPERSAL

Frederick E. Scott Estate, Montrose, Pa.

Located on the southern border of Montrose Boro, just off Route 29

SATURDAY — 1:00 P. M. — APRIL 13, 1957

— 46 REGISTERED HOLSTEINS —

Herd Established 1917

Bang's Certified - T. B. Accredited - Calfhood Vaccinated - Ready for shipment anywhere

Almost Half the Herd Direct Descendants of "Burke"
29 COWS & 1ST CALF HEIFERS IN MILK — 6 AUGUST CALVING HEIFERS
5 OPEN HEIFERS — 6 FALL HEIFER CALVES

Many calved in early fall and are bred back for fall calving.
Two fresh cows and two close springers.

7 Dtrs. of PABST JESS BURKE * * * 4 Dtrs. of PABST COMET WAYNE
2 Dtrs. of ADMIRAL LADY BURKE FOBES * * * Dtr. of WEBER SENSATION BURKE

Other outstanding NEPA sires represented are
KING LAUXMONT DUNLOGGIN VAR, PEBBLE BEACH PREMIER, SEILING PET COMMANDER, LAUXMONT O'NOBLEMAN, HAYS INSPIRATION and COCHRAN SOVEREIGN FAIRBRAE.

A Full Line of Farm Machinery Selling at 10:30 a. m.

FREDERICK E. SCOTT ESTATE
Mrs. JOHN M. JONES, Exec.
ALBERT COLE, Farm Mgr.

Lunch Available

M. L. BUNNELL, Auctioneer
ALBERT W. SMITH, Pedigrees

In a certain western city there lives a clergyman who frequently speaks with pride of his record as a "marrying parson."

To a Chicago friend who visited him not long ago, he said, "Why, do you know that I marry about thirty couples a week, right here in this parsonage?"

"Parsonage?" echoed the Chicago man. "I should call it the Union Depot."

Sixty top animals featuring the blood of Lauxmont Rag Apple Lucinda will sell on —

Friday — May 17th

MOUNTJOY, PENNA.

MARY STAR SENSATION (Sweetheart Cow)
A VG Daughter of Sensation Marathon Lad
(EX-GM)
12y 315d 2X 15938 M 3.9% 617.1 F
She just finished a 305-day record of 503 fat and is still producing at past 18 years.

← Her "VG" Proven Pabst Roamer Son For Sale

Oakcrest Sensation Roburke Lad (VG-87 pts.)

Born November 4, 1948

HIR proof: 2-12-57				
17 tested daus. ave.	12,736	3.78	482
13 pairs daus. ave.	12,521	3.84	481
dams ave.	12,231	3.79	463
Increase	+290	+.05	+18
Unofficial proof: 2-21-57			
18 pairs daus. ave.	12,862	3.80	489
dams ave.	12,992	3.77	490
	—130	+.03	—1

He is in good physical condition and is a sure breeder. We know you will like him.

19 Unselected Classified Daughters Average 82.5 Points

1 "EX" 5 "VG" 8 "GP" 4 "G" 1 "F"

This son of Pabst Roamer (EX-GM) has been used jointly by Oakcrest and Bainridge Farm and the above daughters are in both herds. His dam, pictured, is a member of the great Mary Pontiac family that made history at Harden Farms. We invite your inspection of his daughters in both herds. We think he is one of the top Roamer sons when you consider both type and production. **Write today for complete details.**

OAKCREST FARM

Lawrence McNeil
Argyle, N. Y.

Accredited — Certified — Vaccinated

Our "Burke" Outcross

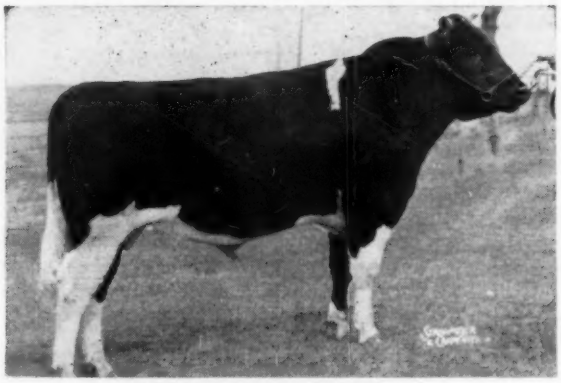

GRAY VIEW PANSY PILOT (VG)
18 tested daughters average (2X-305d):
13328 Milk 3.8% 507 Fat

PILOT, in service at COBA, is still being used in our herd via frozen semen.

We are consigning a Pilot daughter to the Maine Heifer Sale, April 27th, Vassalboro, Maine. She is out of a 4% cow with records to 822 fat and she is due in August to a son of our 1147-lb. Velma cow.

Maple View Farms

Corinna, Maine

Fred J. Nutter **Robert Nutter**

THIS SALE IS CANCELLED:

Due to unforeseen circumstances the

J. C. BeVier Farms Dispersal

originally scheduled for
April 27 at Lawtons, N. Y.

is

CANCELLED

We repeat, the J. C. BeVier Farms Dispersal WILL NOT BE HELD.

Harris Wilcox
Sales Mgr. & Auctioneer
Bergen, N. Y.

Causes of Low Fertility In Dairy Cattle

Perry T. Cupps, Associate Professor Of Animal Husbandry University of California, Davis

(Paper presented at the recent Animal Husbandry Livestock Day, University of California, Davis.)

It has been estimated that five to six per cent of the dairy cows are culled from our herds for lowered fertility and sterility.

In 1947 and 1949 two regional research projects were initiated to study the sterility problem. One of these projects is centered in the northeastern United States and the other is located on the west coast. During most of this time studies in these two projects have been directed to the description and classification of the various causes of lowered fertility in cattle. Some other experiment stations are working on similar projects independently.

Many different phases of the work have not yielded a solution because the causes seem to be many. The studies have been divided into four broad phases: nutrition, physiology, genetic, and pathological.

Heifers have been fed at three different levels of TDN from birth to the first lactation: 65 per cent of normal standard, 100 per cent normal standard and 140 per cent of normal. At first it appeared that the heifers fed at the lower level had a higher breeding efficiency. However, after the numbers were increased, the breeding efficiency of the three groups was the same. This indicates that the intake of total TDN has to be changed rather severely before it affects the breeding efficiency of cows. In the low-level group puberty was delayed and the animals had more trouble at first calving. The groups fed the higher levels came into heat at an earlier age and could have been bred earlier than the heifers fed on the low plane.

Bulls fed at the same three levels have been studied and the results are similar to those found in heifers.

Vitamin A and its relation to reproduction has been studied at Oregon State. Vitamin A deficiency resulted in faulty reproduction in dairy cattle, but other signs of the deficiency were seen before reproductive capacity suffered.

The primary disease being studied that affects reproduction is vibriosis. It has been shown that this organism causes considerable loss of breeding efficiency accompanied by early abortions and prolonged estrous cycles. It seems to be transmitted by carrier bulls primarily and can be controlled by using semen from non-infected bulls on non-infected cows. Semen from carrier bulls may be used for breeding if it is treated with antibiotics and used for breeding by artificial insemination. Bulls may become carriers if bred naturally to infected cows. The disease does not seem to affect the production of semen. Considerable difficulty has been found in trying to culture the organisms and to identify the types that cause the disease.

Many of the people working in this field have concluded that inherited factors are minor among the causes of breeding failure. This conclusion is based on the low heritability of fertility as shown by statistical studies. However, in individual herds inherited sterility factors may become important, if the breeding system makes use of closely related animals. Limited data indicate a genetic basis for some of the physiological changes that lead to lowered fertility and sterility in cattle.

Our work at Davis has been directed toward a study of the physiological changes related to impaired breeding efficiency and sterility. We have found several conditions closely related to lowered fertility. The conditions are as follows:

Male

1. Hypoplasia of the testis; in some cases the pedigree of the animals indicate that this condition may be inherited.
2. Tumors of the adrenal gland.
3. Cysts in the pituitary gland.

Female

1. Cystic ovarian degeneration.
2. Occlusions of the tract.
3. Degeneration of the adrenal gland.
4. Cystic glands in the uterus.

Hypoplasia of the testis results in the production of a poor quality semen with low motility and very few live sperm. Some of the bulls found to have this condition were bred to cows and found to be sterile. The condition has been found in Holsteins, Ayrshires and Herefords. Some of these animals were treated with different hormone preparations, but we were not able to improve the quality of the semen enough to make it fertile.

Changes in the semen and behavior of bulls with changes in the adrenal gland have been very great. Some of the bulls have a high libido (sexual drive) but their semen is dead. In most of the cases the concentration of sperm has been high, but in other cases it has dropped.

In other bulls the libido is low and the semen normal. Experiments are underway at Davis to increase our knowledge of the relation of the adrenal gland to reproduction. From the reports found in human medicine these relationships are complex. We must understand their functions better before we know whether their effects on fertility can be prevented or treated.

Most of the work with cows indicates that the syndrome that has been called cystic ovarian degeneration is one of the most important causes of lowered fertility. This is a complex condition that we have been able to describe. At the present time we are trying to find the causes. It is part of the complex that causes "chronic bullers," but most often it results in irregular cycles.

Occlusions of the reproductive tract are found most frequently in heifers. These animals usually show regular cycles, but they are sterile because the occlusion prevents fertilization.

We have found a condition in the uterus that indicates an abnormal condition in the uterine glands in some of the sterile cows. Its relationship to fertility is not known at the present time, but there are indications it may play a role in early embryonic death.

Early embryonic death is found in many sterile animals. It probably has several causes, and experiments at several places are being conducted to determine its causes.

The possible causes of early embryonic death being studied at the present time in the United States are the following: (1) Vibriosis; (2) Incompatible blood groups; (3) Faulty ova; (4) Faulty sperm; (5) Abnormal uterine environment.

In summary, sterility appears to be caused by many factors. Progress is being made on the description of these possible causes; future work will be necessary to determine whether they will be subject to successful treatment.

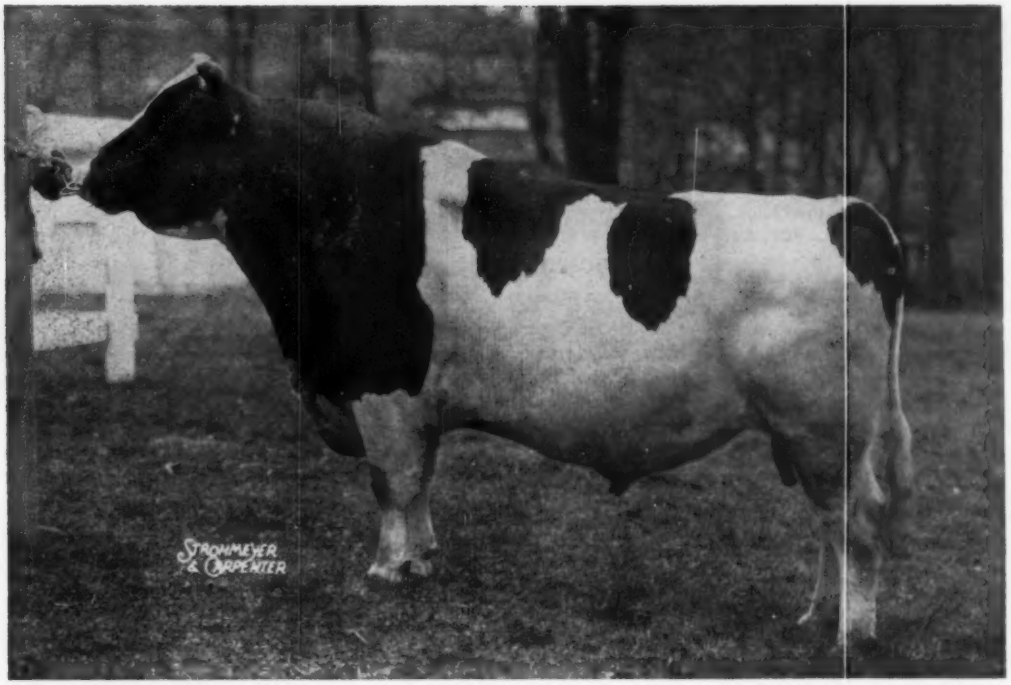

PABST JESS REWAYNE (GP-SMP) Our newest bull of Burke Breeding is a double grandson of Pabst Regal (EX-GM). His 15 daughters average 13,838M, 3.9%, 545F, (305d, 2X, M.E.)

Seven great Burkes at WPABC

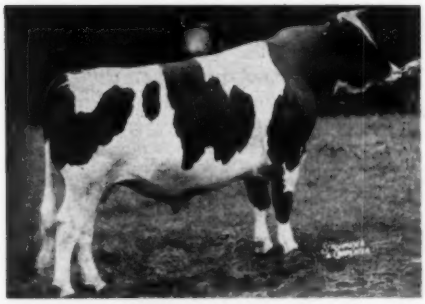

PABST SIR FOBES REGAL (GP) A double grandson of Wisconsin Admiral Burke Lad, and a son of Pabst Regal. 117 AB daughters ave. 12047M, 3.7%, 447F.

SILVIS FARM PABST RAVEN traces three times to Wisconsin Admiral Burke Lad. Sire, Weber Hazelwood Burke Raven (EX-GM) has 75 daus. ave. 13340M, 3.64%, 486F.

PABST ROAMER OLIVER (VG). A son of Pabst Roamer (EX-GM) and paternal grandson of Wisconsin Admiral Burke Lad. He's out of the highest record daughter of Pabst Regal. She holds the Wisconsin state fat record of 1241 lbs. This bull has 204 AB daus. ave. 12619M, 3.8%, 477F.

PABST SIR REGAL ROBURKE STAR (VG). Another son of Pabst Regal, out of a daughter of Pabst Roamer. She's Good Plus, produced 21,994M, 3.6%, 787 F (365d, 3X) as a 4-year-old.
He has 111 AB daughters with 139 records which average 11909M, 3.7%, and 442F.

PABST COMET BELMONT (VG). A double grandson of Wisconsin Admiral Burke Lad, and a son of Pabst Comet whose 144 daughters average 14783M, 3.83%, and 566F. A full sister of Pabst Comet Belmont made 20,663M, 4.2%, 876.7F as a Sr. 4-yr. old (305d 3X), a new national record.

LEPIENS FOBES ROAMER (VG). A paternal grandson of Wisconsin Admiral Burke Lad, tracing back on his dam's side to Johanna Rag Apple Pabst. On his official proof, 6 daus. ave. 12778M, 4.0%, and 506F. A full sister made a 2 yr. record of 14915M, 3.6%, 543.5F (305d, 2X, M.E.).

Service available in 25 Pennsylvania counties.

Western Pennsylvania Artificial Breeding Cooperative

Box 550, CLARION, PA.

New Books

SOUTHERN DAIRY FARMING
By REAVES AND PEGRAM

598 Pages — 253 Illustrations — Interstate — $4.50

The growing interest in dairy farming in the South makes this book a most timely addition to the literature of the industry.

The authors know their field from lifetime experience. Dr. Paul Reaves is professor of Dairy Science at Virginia Polytechnic Institute and he has served many years as a teacher here. He also served for many years as secretary of the Virginia Holstein-Friesian Association.

C. W. Pegram, former dairy manufacturing specialist at V.P.I. with a lifelong experience in the manufacturing end of the dairy field, is now chief of the dairy division of the North Carolina Department of Agriculture

The book accordingly deals not only with milk production but manufacture and marketing. It is related to Southern conditions and will be valuable both as a text for vo-ag teachers in the South and present Southern farmers who are taking up dairy farming in the changing agriculture of the South. It will also be valuable for Northern dairymen who may be considering relocation in the South.

The book is brand-new, just off the Interstate presses, and is available through our Book Department.

ANIMAL NUTRITION—4th edition
By MAYNARD and LOOSLI

484 Pages—McGraw Hill—$7.50

This new edition has been substantially revised to bring in new material and to keep pace with the latest scientific developments in nutrition knowledge. The purpose of the book is to present both principles of nutrition and their application to feeding practice. Thus the book deals with the chemistry of nutrition processes and with the nutritional reretirements for body functions.

The treatment of its subject matter is basic and makes it invaluable to the student or teacher, and is intended to be more useful in that respect than to the every day herd owner, unless he has a technical education in this field.

CATALOG OF DAIRY INDUSTRY FILMS

Milk Industry Foundation, 1145 Nineteenth Street, N. W., Washington 6, D. C. has compiled and published a catalog listing films and film strips covering a broad range of the dairy industry activities. It is believed to be the first directory of its kind for the dairy industry. The films are the properties of various industrial companies, associations, government and colleges and are designated for use primarily for public relations purposes. Most of them can be obtained on a free loan basis, except for transportation costs. The catalog is available at ten cents per copy from the

---

FOR NORTHEASTERN DAIRYMEN

A reference chart to help dairymen calculate grain cost per 100 lbs. of milk produced is being made available to Northeastern dairymen by The Beacon Milling Company, Inc. Made in slide chart form, it enables rapid calculation of grain costs of milk production at different feeding ratios and at various price levels.

Dairymen in the 13 Northeastern States (from the Virginias to Maine) can secure one of these charts without charge by requesting a Grain Cost Finder from the Beacon Milling Co., Cayuga, N. Y., Department B.

CALGARY MISS HAS WINNING WAYS

Shirley Jackson, now 20 years old and an active 4-H member since 1949 won first prize in the junior judging competition held in connection with the selection of All-Canadian Holsteins. The selection of the contest which is sponsored by the Holstein-Friesian Association of Canada drew interest from 338 4-H boys and girls from all parts of the Dominion. Shirley had a score of 130 points in the competition and her brother Joe was tied for second with a score of 128 points. Both are members of the Bearspaw 4-H calf club at Calgary.

Shirley has been a very prominent winner during most of her years of 4-H activity, and has won many honors with her own project animals and also as a champion showman. She had twice won the Calgary Kiwanis Club prize for the highest proficiency in Calgary District. She represented Alberta in the junior competition at the Royal Winter Fair and assisting in the showing of Alberta Holsteins in the open classes she was the top junior showman of Canada.

SHIRLEY JACKSON
of Calgary, winner of the Junior All-Canadian Judging Contest in Canada, shown with the Calgary Kiwanis trophy which she won for general proficiency in 4-H work; and the Lawara trophy, which she won at the Royal Winter Fair last fall as top junior showman.

MASTITIS COSTLY

Dairy farmers lost 227 million dollars in milk production from Mastitis annually, the American Veterinary Medical Association reports.

In Wisconsin alone, the Association reported, the average 20-cow dairyman loses $25 a month to the disease. Veterinary authorities, conducting mastitis tests have found that 51 per cent of the cows in 281 New York herds, had mastitis organisms in their udders, but only 12 per cent showed signs like ropey milk.

Similar tests in 60 California herds obtained reactions from three out of every ten cows without any of them showing visible signs of infection.

A planned program of testing and veterinary treatment resulted in an increase of over $600 a month in milk production from a 265-cow herd in New York state.

To reduce mastitis losses, the AVMA suggests dairymen have their veterinarian examine the cows in the herd and test the milk from each quarter for mastitis. If mastitis is found and the specific organism identified by laboratory tests, the veterinarian can then prescribe a drug that will knock out the particular germ causing the trouble.—A.M.V.A.

Sixty top animals featuring the blood of Lauxmont Rag Apple Lucinda will sell on —

Friday — May 17th

Mount Joy, Penna.

Full Brother to Pabst Raven Finell (VG) — Our Herd Sire

SIRE OF FINELL and PRIME

PABST PRIME (Excellent - 92)

1956 All-American 2-year-old Bul

His 1956 show record:

First at Wisconsin; first and Res. Grand at Ohio, Indiana and Waterloo; first and Res. Senior Champion at Chicago. He was Reserve All-American Senior yearling bull of 1955.

He was undefeated as a 2-year-old and was the unanimous choice of the judges for 1956.

PABST RAVEN FINELL (Very Good) 1183498

Born June 6, 1952

Finell is one year older than his All-American full brother, Prime, and his first daughters are now milking. They are good strong individuals with beautiful udders and are milking up to 60 lbs. a day, never testing below 4%.

At the London Ontario Championship Show, he sired the 2nd dry 2-year-old, 2nd junior calf, 5th junior yearling, and 3rd Produce.

At the 1956 Royal Winter Fair, his daughter was second junior heifer calf.

Finell is crossing well on our Rag Apple herd.

His semen is available in Canada through the Oxford Unit.

DAM OF FINELL and PRIME

WEBER HAZELWOOD BURKE RAVEN

"Excellent" Gold Medal

Sire of 8 Excellent offspring. Sire of Res. All-American Get, 1954.

Sire of 3 All-Am. sons and 2 Res. A.A. sons, daughters up to 1085 F.

PABST ROAMER FINELLA (EX)

6y	23266	3.5%	823.1	365d
5y	17779	3.6%	648.3	305d
5y	18001	3.6%	655.9	326d
3y	21110	3.6%	766.9	365d
2y	17486	3.6%	634.4	365d

Res. A.-A. 4-year-old, 1951 and member A.-A. gets of 1950 and 1951. Hon. Ment. A.-A. 3-year-old and 2-year-old.

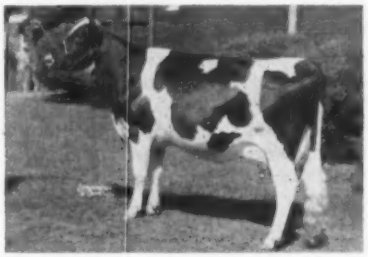

William K. Bodkin

BONNIE PLACE FARM

R.R. 3, ST. THOMAS, ONTARIO

A toast to a great sire, Wisconsin Admiral Burke Lad

90% of the animals in our herd carry "Burke" breeding (From 1 to 8 crosses)

Wis Leader EX-GM is the sire, grandsire, or great-grandsire of over 50% of the herd

THREE "EXCELLENT" BURKES

VIGO BURKE HENGERVALE

2y	2x	346d	16114	3.6%	576
3y	2X	365d	19554	3.5%	680
5y	2X	341d	19826	3.6%	712
6y	2X	365d	22488	3.5%	796
7y	2X	352d	21364	3.6%	778

A dau. of Pabst Burke Belvale, a "VG" plus-proven son of Burke

PLAIN VIEW ORMSBY CAROL

2y	2X	359d	15914	3.7%	591
3y	2X	365d	16813	3.8%	645
4y	2X	347d	16638	4.0%	665

At 5 years right at 700 lbs. Nom., All-Am. Aged Cow, 1956

A daughter of Wis Leader, her dam also "Excellent"

BESSIE INKARNATION ROBURKE

4y	2X	361d	21633	3.7%	798
5y	2X	365d	22195	3.8%	845
6y	2X	365d	21873	3.8%	822

Another good record in progress.

A daughter of Pabst Sire Roburke Della.

— Another "Excellent" Burke, Vigo Burke Comro, a daughter of Pabst Comet died of injury a year ago —

Herd Classification Avg.: 86.1

Lactation Average:

35 cows 15697 M 3.6% 568 F

Now Available! ! an intensified "Burke" bull. Born December 23, 1956, his dam is "VG" at 2 years and all 4 grandparents are "EX". He traces to Leader, Raven, Comet, Roamer, and Belvale and has a total of eight crosses to "Burke."

VIGO FARMS

Elsmer F. Berg & Son
Brownsville, Wisconsin

WAYNE QUINTS ON THE FAIR CIRCUIT

THE MUCH TRAVELED QUINTS

In our issue of December 3, 1955 we carried a story by George Nichols on the birth of a set of quintuplet calves to a grade Holstein cow owned by Alfred Gaser of Valley City, Ohio.

The quints made an exhibition tour covering Illinois, Wisconsin, Ohio, and Indiana State Fairs, the National Field Days and Plowing Matches in Iowa, the National Dairy Cattle Congress and the International Dairy Show. It is estimated that they were viewed by one and a half million people.

Allied Mills has taken great interest in these calves, as they were nursed through the critical starting period on a Wayne calf feeding program (a division of Allied Mills). The calves averaged 22 lbs. apiece at birth. A year and a week later they averaged 575 lbs., catching up with the growth curve of normal, single birth calves.

The quints were purchased following their exhibition tour by Allied Mills, Inc. and taken to the 600 acre Wayne Research Farm near Libertyville, Ill. The calves are four heifers and a bull. Experts in the field of genetics have examined the heifers and it is believed that they show no signs of being free-martins and should conceive. Further development at the Wayne Research Farm will be watched with interest.

CANADIAN CATTLE DO WELL IN DOMINICAN SHOW

Canadian breeders, alert to export opportunities, sent eleven plane loads of Canadian cattle of six breeds, but principally Holsteins, to Ciudad Trujillo, capital of the Dominican Republic, for their International Fair of Peace and Fraternity of the Free World in January.

Grand Champion male was Rockwood Lot-O-Monarch bred by Rockwood Holsteins, Ltd. St. Norbert, Man. and a former herd sire of James A. Earl, Grand Forks, N. Dak. This was his second year in a row. He was purchased last year by Hacienda Fundacion. On this farm General Rafael Trujillo maintains a herd of 18,000 cattle of various breeds.

Grand Champion cow was a four-year-old bred by G. E. D. Greene, Agincourt, Ont. who was shown by Paul E. Dirksen of Canton, Ohio. We are not sure whether she went down separately or with the Canadian shipment.

Prizes at this show are fabulous with the total winnings for the Grand Champion cow amounting to $1,680. First prize in the Get of Sire class was $500, which was won by a Get by Spring Farm Fond Hope exhibited by Hays Farms, Ltd., Oakville, Ont.

A feature of the show is a milking competition with $800 for first place. This was won by Rag Apple Star who was brought down by Jack Chambers, Hatchley and sold by him before the show.

All animals brought down for the show were sold at private treaty before, during and after the show.

Sixty top animals featuring the blood of Lauxmont Rag Apple Lucinda will sell on —

Friday — May 17th

Mount Joy, Penna.

DUNLOGGIN ORMSBY MASTER SYLVIA

This SMP sire was born at Dunloggin May 29, 1942, and died at Caroldale Farms, Damascus, Ohio, Feb. 22, 1957

CAROLDALE SIRE IS DEAD

Dunloggin Ormsby Master Sylvia 852147 (SMP), well known herd sire at Glenn Shreve's Caroldale Farms, Damascus, Ohio, died February 22, 1957, after a long and productive career. Master Sylvia, born May 29, 1942, was bred at Dunloggin and was a son of Dunloggin Woodmaster and Dunloggin Adantha, daughter of Admiral Ormsby Fobes Again. He was consigned by Dunloggin to the 1942 Earlville Invitational Sale where C. T. Shreve, father of Glenn Shreve, purchased him for $1625.

Among the many daughters of Master Sylvia is Caroldale Mistress Fobes, Ohio State Champion in HIR with 29,335 lbs. milk, 3.8%, 1114.9 lbs. fat on 3X in 365 days at 8y 3m. Another high record daughter is Caroldale Mistress Konigen with records of 1068, 919 and 785 lbs. fat; and several other daughters have over 800 lbs.

A full brother to Master Sylvia was Dunloggin Master Adantha, proved at Machold Farms in New York and later sold to NYABC where he achieved great popularity before his death.

CALIFORNIA DHIA

The January report for DHIA work in California covering the work in each Association includes a listing of the high cow completing a 305-day lactation during the month. There are 25 associations reporting this information. In 23 of these the breed of the cow is given along with the production and we were interested to note that 17 of the 23 were grade Holsteins, one a registered Holstein, two grade Jersey and one registered Jersey, also two Brown Swiss. Far out in front among the individual producers was the 11-year-old grade Holstein owned by Ralph Emerson in San Joaquin County, who has a record of 24,669 lbs. milk, 1177.2 lbs. fat. She was milked twice daily.

Andrew F. Leach Purebred Holstein Dispersal

At the Farm, 1 mile northwest of HUNTLEY, ILLINOIS

Saturday — June 8, 1957

This herd is largely WISCONSIN ADMIRAL BURKE LAD bred. **130 Head** averaging 492 lbs. fat 2X last year — a great many of these first-calf heifers. The Herd Test for this year will be above that. We believe there is more of the blood of WISCONSIN ADMIRAL BURKE LAD in this herd than in any herd that has ever been dispersed.

PABST ROAMER (Excellent - Gold Medal)

Senior Herd Sire —
SIR ROAMER PABST BURKE
"Very Good"

A son of Pabst Roamer (EX-GM), he is senior herd sire in this herd. There will be around 60 of his offspring in the sale. They have records to 575 lbs. fat on 2X in 2 and 3-yr-old form.

In coming issues we will tell you more about Sir Roamer Pabst Burke. His dam is a granddaughter of Pleasant Korndyke who was All-American Aged Cow in 1939 and produced over 27,000 lbs. milk and 1046 lbs. fat to become a Minnesota State Record cow.

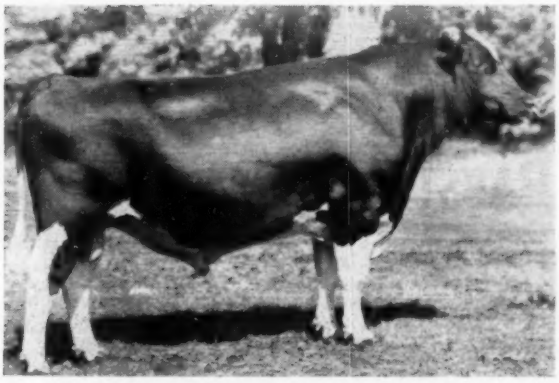

WIS IDEAL (Excellent - S M P Sire)
Leading herd sire at Wisconsin Reformatory.

Junior Herd Sire —
WIS NOBLEMAN ORMSBY

He is a son of Wis Ideal (EX-SMP). This bull was selected from the Green Bay Reformatory for Andrew F. Leach by none other than Robert Hunter, breeder of the All-American bull calf for 1956.

Wis Nobleman Ormsby's dam is Fobes Ormsby Ventnor Mercedes, a daughter of Prince Bess Fobes of Ventnor who has a plus proving of 116 lbs. fat on his first 13 daughters tested. Fobes Ormsby Ventnor Mercedes is a full sister to Bess Fobes Elgin Mercedes (EX) who made over 1000 lbs. fat at Pabst Farms. There are about 30 of his offspring in the herd.

More about him and others in future issues.

The Herd is T. B. Accredited - Negative on Blood - And has passed many Ring Tests. Will be T. B. and Blood Tested again within 30 days of sale.

TO INSURE CATALOG IN ADVANCE OF SALE SEND 50c TO:

W. L. BAIRD Co.

Box 177 **Waukesha, Wisconsin**

Our Senior Sire--PABST REGAL DAN (VG)

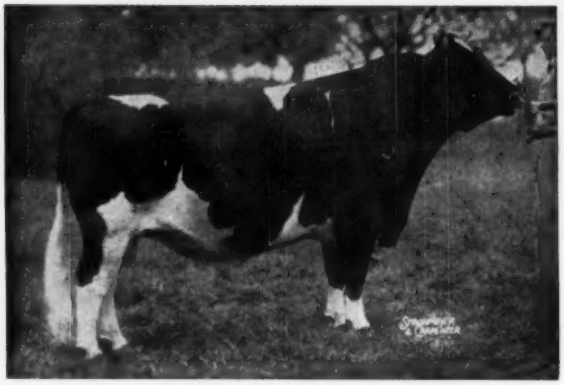

PABST REGAL (EX-GM)
Sire of the All-American Get, 1949-1951
5 "Excellents" — 4 Gold Medal sons
186 tested daughters to 1241 Fat

A SON OF PABST REGAL (EX-GM)

Born Jan. 5, 1951, his dam is **Weber Burke Dana (VG)**, a daughter of Wisconsin Admiral Burke Lad with: 2y 365d 3X 17,738 m and 621.3 f.

"Dan" Sires Show Type

1st prize Sr. Get, Ingham Co. B & W Show, 1956
1st prize Jr. Get, Ingham Co. B & W Show, 1956
3rd prize Jr. Get, Mich. State B & W Show, 1956
Jr. Champ. Female Ingham Co. B & W Show, 1956
4th prize Jr. Yrlg. and Sr. Yrlg. at the Mich. State B & W show, 1956

Proved 2-5-57
DHIA

11 Dau.	11 Records	14,921 M	3.7%	547 F
11 Dams	29 Records	13,882 M	3.6%	506 F
Increase		+1,039 M	+.1%	+41

He has daughters up to 693 fat, actual as 2-year-olds.

PABST REGAL DAN has a great future and we invite inquiries from all interested artificial breeding establishments.

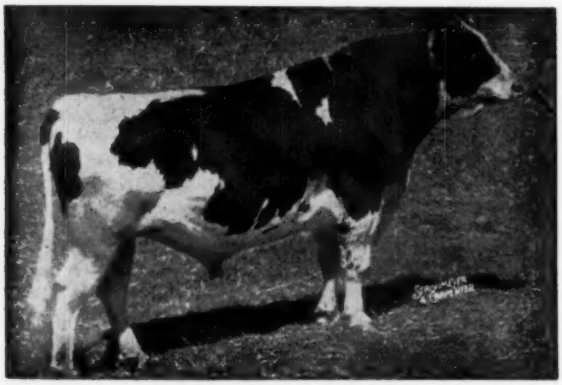

WIS LEADER (EX-GM)
Sold for $13,000 in 1952

Our Junior Sire

PABST CHIEFTAIN - Born 10-15-54

A SON OF WIS LEADER (EX-GM)

His dam is **LA PRINCESS MARGARET PABST** (EX), the highest record daughter of Pabst Roamer (EX-GM) with records to 1020 fat. Her dam is the famous Dunloggin Woodmaster daughter, Dunloggin Mistress La Princess (EX-1047 fat), the dam of two 1000-lb. daughters.

We have sixteen young daughters of "CHIEF," beautifully marked and uniform throughout. We also have several bull calves for sale out of Ormsby and Burke dams with records up to 800 lbs. fat, 2X.

Clinton Farms — R. R. 2 — Leslie, Mich.

G. R. CLINTON, M. D., Owner — Mason, Mich.

ALVIN BAUMAN, Mgr.

BURKE (from page 39)

"free return" to prevent a sizeable deficit. Fate would have it that the railroad's inspector would check the cars on this particular occasion to find a prospective All-American bull calf in the Utah car and the beautiful Hazelwood 4-year-old heifer in the Wisconsin car. It took real persuasion to convince the inspector that this miracle could legally happen in a week's time.

It should be born in mind that Wisconsin Pinky 571848, "Excellent", Bronze Medal, whose daughters at Utah Industrial School averaged 546 pounds fat and 15,220 pounds milk and were exceptionally rugged and uniform, was the result of crossing an intensely inbred John Erickson Ormsby sire, Wisconsin State Pietertje Fobes 459606, with a proven brood cow from the Mayowood herd in Minnesota which carried no Ormsby breeding whatsoever. Here again, the crossing of purified, close-bred, unrelated, Holstein bloodlines produced a sire of great merit.

When Wisconsin Pinky, carrying no Hazelwood inheritance, was mated on the daughters of the intensely linebred Hazelwood sire, Hazelwood Natsey General 496770, at Utah State Industrial School both type and production of the resulting offspring were highly uniform and satisfactory.

When the daughters of Wisconsin Pinky were of breeding age, the Utah State Industrial School sent the farm supervisor of the Wisconsin Board of Control a check for $500 with a tentative selection of a young herd sire prospect described on the Wisconsin Board of Control bull list. However, the instructions accompanying the check requested that the tentative selection be overlooked provided, in the opinion of the farm supervisor, any other available bull calf might be expected to "nick" more satisfactorily on the daughters of Wisconsin Pinky.

Again, the firm belief of the farm supervisor that herd sires resulting from the crossing of inbred exceptionally favorably proven but unrelated family lines produced the most prepotent sires dictated the selection of Wisconsin Admiral Burke Lad because his ancestry represented the perfect inbred family line cross with both sides of the pedigree carrying cow families which for generations of cows, as well as generations of men, had transmitted uniformly high milk production, satisfactory test, type which resulted in longevity as well as remarkable "calf a year" fecundity.

While many of our leading dairy cattle breeding authorities still assume the fatalistic attitude that "great bulls are where you find them", careful analysis will verify the recommendation that your search will be most productive in herds which have tested the purity of their type and production proven bloodlines through close breeding and where cow families have been built up into large, prolific and profitable operating herds.

Classifying in Florida

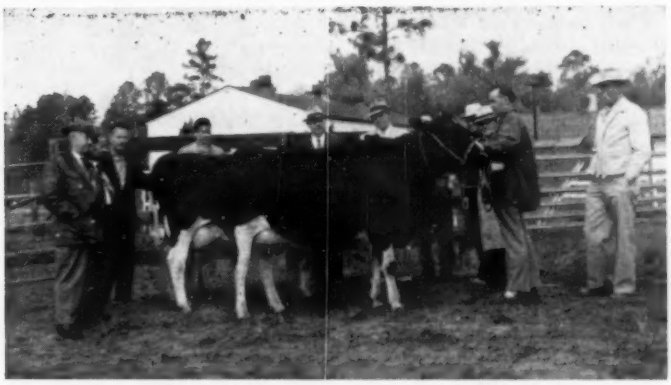

TWO VG'S AT FLORIDA STATION

Merle Campbell, Official Holstein Inspector and a group of Directors from the Florida Holstein Association looking over two Very Good animals in the Florida Experiment Station herd. With the classification of this herd on March 1 another completion in Holstein activities was realized. The records will now show that all 48 states have participated in the Official Classification Program of the National Association. The cow in the rear is Hickoryvale Admiral Lana 3705298 with an official record of 2-8 365 16470 M 3.8% 628 F. The near cow is Beach Springs Midnight 3969109 with an official record of 3-1 365d 12964 M 3.6% 472 F. Both records were made in Florida. These two animals, along with 13 others, were purchased in Maryland as the foundation herd for the Florida Experiment Station at Gainesville.

Now . . .

Silver Medal Type Sire

NEMAHA REROYAL BURKE (GP)
Preferred Pedigree Bull

Grandson of Pabst Regal (EX-GM) by Pabst Repride Glen (GP-GM).

His dam is "VG" with 829 lbs. fat 3.9% on 2X.

15 daughters classified (88%)
Avg. score: 82; required, 81

13 Good Plus - 2 Good
All with first calf

Their actual 2X records:

Lil	2-1	353d	589 f	4.0%
Lenna	2-1	305d	544 f	3.8%
		365d	635 f	3.8%*
Leona	2-6	365d	720 f	3.8%*
		* (SA)		

Daughters on test:

Lorelei	2-7	286d	478 f	4.2%
Lana	2-8	234d	415 f	3.8%
Letty	2-10	229d	434 f	4.1%
Melva	2-2	223d	422 f	4.0%

7 more have milked from 49 to 57 lbs. a day

One fresh with second calf:

Lil	3-2	88d	5190 m	198f	3.8

Nicholas H. Kolk

MAPLE KNOLL FARM
Goshen, New York

POLLED BURKES

We were just plain lucky in looking for good bulls to propogate the Polled characteristic in our herd. Gray View Burke Sandstone, a son of "Don" from a V.G. "Pansy" daughter and Jon-De King Comet Burke, a son of the highly proved Pabst Comet King, have given us Polled daughters with the type and production we want.

Many of these are bred to "Roburke" and will have Polled calves with top Burke-Rag Apple pedigrees.

Robert W. Gardner
Solon Mills, Ill.

"WORLD" Ads Bring Results!

DAISY Cattle Markers

Solid brass tags and brass-plated chain

No. 21—FOR NECK Case-hardened chain. Tag numbered both sides. $13.25 per dozen **delivered.**

No. 17—FOR HORNS. Case-hardened chain. Tag numbered both sides. $9.20 per dozen **delivered.**

No. 38—DOUBLE PLATE NECK MARKER. Combination strap webbing and heavy chain, two marker plates. $14.50 per dozen **delivered.**

Write for catalog. Sample mailed for $1.00.

GOLDEN ARROW FARMS
Dept. A P. O. Box 7 Huntington, Indiana

Master Saver Feeder

FOR HAY OR ENSILAGE

Model #15 15 Ft. Long $89.50
FREIGHT PREPAID

- PERMANENT
- ALL-METAL CONSTRUCTION
- CUTS YOUR FEED COST
- FEEDS 24 HEAD

Write for free illustrative folder

CENTRAL STATES SALES CO.
P. O. BOX 10222 DALLAS, TEXAS

WHY DO SO MANY NORMAL COWS FAIL TO "SETTLE"?

REX Wheat Germ Oil has answered this question for 24 years!

REX OIL will help settle cows or money back!

Write for Folder No. 3 today!

REX WHEAT GERM OIL
MONTICELLO, ILLINOIS

The Elkhorn Classic

ELKHORN
WISCONSIN
60
SELECT
HOLSTEINS
SELL
Monday - May 6

UTAH (from page 42)

while he was in the artificial breeding unit, plus the Excellent grandson of Burke which is still in heavy service there.

Many others could be mentioned but time and space will not permit. A few Burkes sent out of state should be mentioned. Weber Burke Clover Lad (EX-GM) was used by John Holser and Grant Langdon in New York with very good success. Mr. Crowgey of Virginia used the Weber Burke Admiral bull and made him Gold Medal. Weber Burke Hazelwooder (EX) was used in the Carl Henry herd in Colorado and later went to E. A Dawdy, Salina, Kans. It will be remembered that Dawdy later used the double grandson of Burke, Weber Hazelwood Burke Raven (EX-GM) with Jake Zarnowski, this bull later going to Pabst Farms where he is still in service.

Weber Haze Burke Paul (EX), brother to the Excellent Weber Burke Bubbles, was used in my own program and sold in the St. Paul National Convention Sale to Badger Breeders Co-op in Wisconsin. Weber Perfecto Burke Pepper (VG-GM) was used with success by Frank Hopkins in California. Harvey Bechtelheimer, Sabetha, Kansas is another veteran Burke breeder who used a son of Weber Burke Bubbles by Weber Burke Perfection with marked success.

Weber Burke Dusty Jo (EX), of course was a star in the Burke flag, and her Very Good - Gold Medal son, Rocky Hill Mont Burke Jo was widely used here by Robson Bros. and in the Golden West breeding unit in California.

And last, and perhaps most significant of all that we will try to mention here, was Weber Burke Cyclone, whose influence on the breed is perhaps coming closer to that of his famous sire than any other Burke bull—remarkable in view of his short life of service at the Wisconsin State Reformatory, where the daughters of his sons and grandsons are writing breed history today.

RUMLER (from page 47)

a bull from which semen has been frozen; blood typing a bull before offspring resulting from the use of frozen semen of that bull can be registered.

Bull studs and individuals have been most cooperative in the administration of the more stringent requirements and in supplying additional facts pertaining to their activities which are so helpful in analyzing our present and future course. It is obvious that those connected with this phase of our industry see a real need for continued control in the shipment and distribution of fresh and frozen semen

The magnitude of artificial insemination is further reflected by the fact that there are 90 Semen Producing Businesses under contract with the Purebred Dairy Cattle Association, with approximately 7,500 active technicians. As each breeding receipt must be checked against the authorized signature card of the inseminator, one can appreciate the clerical responsibilities in this Department.

Blood Typing

A year ago we reported that the Purebred Dairy Cattle Association, of which this Association is a member, had entered an agreement with the University of California for blood Typing service work. The first year's results have been excellent.

The importance of this part of our over-all program mounts continuously as we have more and more cattle bred artificially. No valid reason exists to doubt the integrity and conscientiousness of those engaged in the artificial insemination of purebred dairy cattle. However, human mistakes can be a factor in jeopardizing the accuracy of our records. Furthermore, multiple services with semen from different bulls, whether in the same or successive heat periods, create a double problem in deciding which bull should be listed as the sire. Consequently, by means of blood typing facilities we can rid ourselves of doubtful accuracy in our pedigree records.

A total of 848 animals, male and female, were typed this year. Of those, 297 were bulls typed for permanent record and 232 were females typed for parentage determination. This makes a total of 3,951 bulls which have now been typed for permanent record. In addition, the laboratory ran two cases on free-martinism and 16 for the exclusion of monozygosity. Sixty blood samples were tested in connection with special investigations conducted by the Association.

One of the more interesting aspects of this work involves our spot checking of animals already registered as a means of verifying their recorded parentage. A total of 100 artificially conceived calves were selected at random,

Calf Startena is
OLD ENOUGH TO VOTE

This picture was taken at our Research Farm years ago when Calf Startena was "young."

Twenty-one years ago, Purina produced the first bag of Calf Startena. Constant research has improved it ever since.

Purina had already completed 20 years of calf-feeding research when it produced the first bag of Calf Startena 21 years ago, in 1936.

Back in 1916, when Purina produced its first "calf meal," the problem of the day was to replace expensive, messy and often unsanitary milk feeding of dairy calves. Little did dairy scientists then dream that Calf Startena would not only grow calves as big and strong as milk-fed calves but build heifers exceeding milk-fed animals by wide margins and do it at half the cost.

Now, of course, even the early Calf Startena would be primitive compared with modern Calf Startena, improved by 21 straight years of research on one product and the feeding experience of thousands of dairymen all over the United States and Canada.

Today's Calf Startena grows calves averaging 320 lbs. at 4 months... 40% bigger than average. Feed cost for Calf Startena-fed calves is usually less than 10¢ a pound. Calves love Calf Startena and so will you when you see how it helps you grow some of the biggest, healthiest calves ever raised on your farm.

Buy Purina Calf Chows at the Store with the Checkerboard Sign

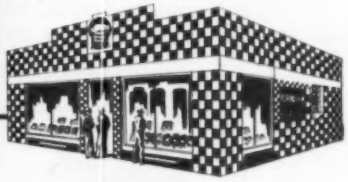

RALSTON PURINA COMPANY
Makers of Calf Startena and Nursing Chow

BREED FOR TYPE... FEED FOR PRODUCTION

MAC-RÄ
Size 2¼" x 3½"
3/16" Thick
PREMIUM NECK TAGS DO THE JOB BETTER COST NO MORE . . .
BIG BOLD 1⅝" HI DEEP ENGRAVED NUMBERS
2 Kinds-Aluminum or Nylon
Same size, shape and price
NYLON TAGS—Come in four colors—White, Yellow, Red and Blue . . . State color wanted
ALL TAGS NUMBERED 1 TO 999
Tags - Nylon or Aluminum ..... ea. $ .50
1/0 Chain, plated, 40' long ..... ea. .50
Key ring fasteners, plated ..... ea. .15
One to twenty-four chains, complete ..... ea. $1.15
Twenty-five and over chains, complete ..... ea. $1.00
Sample - chain, ring & tag $1.00
EZee on/off Pliers $1.00
½ price with 25 complete chains
Free— Write for illustrated price list
ALL ORDERS POSTPAID
Check with order please Canada add 10%
WE ARE AS CLOSE AS YOUR MAIL BOX
MAC-RÄ COMPANY
427 State Street P. O. Box 878
Santa Barbara, California

"How can any Stockman get along without it?"
FREE
DANA
CATALOG
of livestock equipment
JUST PRINTED! Big new 64-page Dana Catalog for 1957 illustrates over 300 items every stockman needs. Prompt, dependable service, finest quality, at money-saving prices. Every item backed by the famous Dana Guarantee.
SEND for your free copy TODAY!
C. H. DANA CO. INC.
HYDE PARK 1 VERMONT
Superior livestock equipment since 1861

PATENTED
KANT-KOM-OFF
COW BLANKETS
A BETTER BLANKET AT A LOWER PRICE
FREE CATALOG
R. LAACKE CO.
"Cow and Sheep Blankets for 60 Years"
1023 W. Walnut St. • Milwaukee, Wis.

The Lucinda Land Classic
"GET A LIFT WITH LUCINDA"
Sixty top animals featuring the blood of Lauxmont Rag Apple Lucinda will sell on —
Friday — May 17th
Mount Joy Penna.

RUMLER (from page 32)

irrespective of ownership or the stud whose bull was used. Of that number, 26 were eliminated either because of death of the calf or its dam or because of other extenuating circumstances. Thus far, the Serology Laboratory has established through blood type tests the recorded parentage of 68 calves. The remaining six cases are in a pending status.

No fees are collected from the owner and in many instances those contacted have expressed sincere appreciation of the Association's progressive approach to the problems presented by changing techniques in livestock breeding.

As there is some variation in the methods used by the different laboratories in developing reagents, it is not always possible to establish definite parentage unless the sire, dam and calf each has been blood typed at the same laboratory. Naturally, the California Laboratory has no record on bulls located in foreign countries whose semen may be shipped into the United States. Recent Board action, effective July 1, 1957, will require the California blood typing of all bulls outside the United States from which semen is imported before the progeny resulting from the use of such semen is eligible for registry.

Exports and Imports

A total of 694 export transfers was recorded in 1956—176 males and 518 females—a drop of 179 from the previous year. Colombia headed the list with 132; Venezuela next with 123, Puerto Rico 95; Mexico 81; and Cuba took fifth place with 69 purchases.

Along with export transfers, we issued 376 certified pedigrees. Most of these pedigrees are needed for entry of the cattle into other countries and require legalization by Vermont authorities and frequently must be visaed by Consul of the country to which the cattle are shipped.

Only 42 animals were exported to Canada this year as against a total of 8165 animals imported from that country which were re-registered in our Herd-Book. In the previous year, 7,646 Canadian-born animals were entered on our records.

Figures released by the Canadian Association indicate that a total of 17,331 animals were transferred to American buyers, or 997 more than last year. This represents over 78% of all registered livestock imported duty-free into our country in 1956. Percentagewise, only 47% of the cattle transferred to American buyers by the Canadian Association were re-registered on our books. It must be concluded that the majority of imports from Canada are going into commercial herds.

Herd-Books

Because of the greater registry and transfer activity this year, it was impossible to do as much work on the Herd-Books as had been planned. Three volumes were completed—Volumes 136, 137 and 138. These three volumes contain a total of 135,000 registrations. We now have a grand total of 5,237,400 animals listed, comprising 1,250,000 males and 3,987,400 females.

Herd-Book costs for the three volumes totaled $18,018.22. Last year, with four volumes completed, the cost was $23,335.91.

On the other hand, income from the sale of Herd-Books was but $3,860. This reduction from 1955 sales of $6,045 results partially from the fact the volumes completed were not available for general distribution by the end of the year. It may be assumed, therefore, a greater income will accrue in 1957.

The average cost per volume of the last three volumes has been approximately $6,000 from which sales have returned about $1,300 per volume to the Association.

In an effort to minimize this expense, the Board of Directors at its December meeting voted to eliminate the alphabetical index beginning with Volume 140. This will effect a saving of approximately $1,200 per volume without serious inconvenience to those using the books. It seems only good business sense to reduce the expenditure of about $5,000 yearly on this one item.

Membership

At the June and December meetings of the Board of Directors, a total of 1,551 new members were added. This reversed the downward trend of the past three years in the number of new Association members. The number of new members this year is most encouraging when we consider that the number of farms and number of dairymen are decreasing and the size of the dairy unit is increasing.

These additions place our total membership of 47,173 well ahead of the previous high last year when we had 46,247 members. In addition, it places the Association well ahead of any other dairy breed registry organization in the world today. This leadership in members becomes important, however, only if every individual accepts his responsibilities as set forth

New!

from Squibb for

DIARRHEA SCOURS ENTERITIS

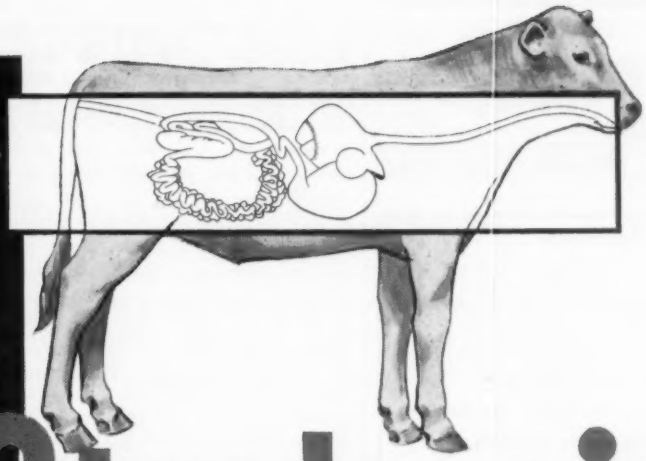

Strekacin®

POTENT • SAFE • SOOTHING

STREKACIN IS AN IMPORTANT NEW SQUIBB PRODUCT FOR DAIRYMEN. A highly effective combination of potent medicinal ingredients, Strekacin gives you safe, *multiple-action* treatment for scours, diarrhea, enteritis and many other intestinal infections of dairy animals and swine.

STREKACIN SPEEDS RECOVERY 3 WAYS: By *attacking* disease-producing bacteria in the intestinal tract with potent antibiotic action; by *soothing* inflamed surfaces with a gentle, protective film; by *absorbing* dangerous poisons formed in the intestinal tract by abnormal bacterial activity.

STREKACIN PARTICULARLY EFFECTIVE FOR CALF SCOURS. At the first sign of scours, use Strekacin *at once*. Because the antibiotic in Strekacin resists absorption into the blood, it exerts a steady anti-bacterial effect where it's needed most — *at the site of the infection.*

STREKACIN EASY TO USE. For calves and cows, dilute in water and give as a drench or with a dose syringe; for swine, add to drinking water.

SQUIBB, *Veterinary Products Department,*
745 Fifth Avenue, New York 22, N. Y.

...AND FOR ALL YOUR MASTITIS PROBLEMS

3 Squibb mastitis products,
3 price ranges

Choose the Squibb mastitis product most effective and most economical for your herd:

PENDISTRIN HP® (High Potency) — for mastitis "trouble-makers."

PENDISTRIN® — an excellent buy; gets cows back to production fast.

PENICILLIN OINTMENT — millions of cases successfully treated.

For accurate diagnosis of mastitis, consult your veterinarian.

LOOK FOR SQUIBB MASTITIS PRODUCTS IN THE HANDY 12-TUBE BARN BOX — *AT YOUR DRUGGIST.*

Strekacin... POTENT anti-bacterial action

SAFE — no dangerous side effects

NON-IRRITATING—soothes and protects

HIGHLY ABSORPTIVE — an efficient "toxin-remover"

EASY TO USE—ECONOMICAL

BE PREPARED! GET STREKACIN FROM YOUR DRUGGIST TODAY!

SQUIBB QUALITY
—THE PRICELESS INGREDIENT

STREKACIN, PENDISTRIN and PENDISTRIN HP are registered Squibb trademarks.

IDENTIFY YOUR COWS WITH "NASCO" CATTLE MARKERS

Don't cull good cows, lose identity of purebred calves, make errors in breeding and ownership. Aluminum tags with 40" steel chain. Specify numbers wanted. C402 Set of 12 ..... $13.95

TENITE CATTLE MARKERS IN COLOR

Heavy duty unbreakable plastic, complete with chain and open link. C437 Yellow, C438 Red, C439 Blue - per dozen $11.95

SHOP THE "NASCO" CATALOG FIRST

Select from the World's largest stock of Scientific Farming Supplies & Equipment.

Write for your FREE copy Catalog No. 38

NATIONAL AGRICULTURAL SUPPLY CO.
FORT ATKINSON 46, WISCONSIN

A Big Opportunity . . .

Be an artificial inseminator (cattle). You are taught how to be a successful artificial inseminator, also how to diagnose pregnancy, the examination of cows with the treatment and proper management of the herd.

Write for Complete Information

GRAHAM SCHOOL

Dept. W, 216 3 10th Street
Kansas City 6, Missouri
"Serving Cattlemen since 1909"

ELGIN COUNTY HOLSTEIN BREEDERS CLUB
Noted for Type and Production
W. D. Shore, Sales Agent
RR 6, St. Thomas, Ontario, Can.

CHAUTAUQUA CO. CLUB

Sales Service

Let us help you select your kind of Holsteins from the herds of our 173 Club members. **Harley J. Dickinson, Sales Agent, Hanover Rd., Forestville, N. Y. Phone: Silver Creek 626-R-2.**

Sales Agent For
Northern New York Holsteins

Let me help you find the kind you need in one of America's great dairy areas.
Reference:
First National Bank of Canton

JOHN H. CRAIG
Canton, N. Y. Phone: 3437 or 2790

Canadian Holsteins

SAM GOUGH

Sales Agent in York, Simcoe, and Ontario counties. Over 800 herds to choose from. **We make all necessary export arrangements.** Phone Toronto Axminster 3-4023. Write: Sam Gough, Milliken, Ontario, Canada.

WANTED: Dependable young man, good milker, honest, sober, to help develop a great herd in the most modern dairy barn in New York State. Ideal facilities. Excellent opportunity for right man.

BOX 768

H-F World **Laconn, N. Y.**

REGISTRATIONS (from page 134)

in the Association By-Laws to which he subscribes upon signing the membership application. While every member cannot be elected to serve as a delegate to the Annual Convention, although he is eligible, it is possible for every individual through our democratic system of delegate representation to express his opinions regarding Association policies and indirectly to elect officers and directors whose experience and judgment well qualify them for these positions of grave responsibility.

As total membership increases, there is bound to be a large turnover in the membership of the Association. This means that each year it is increasingly more difficult to continue to grow in total membership. Despite this fact, total membership increased 926 over 1955 as compared with 801 in 1955 over 1954. Throughout the year the Association lost 632 members. Of these, 434 were through death, 156 by expiration, 32 by termination, 2 through withdrawals, 6 by cancellation and 2 by expulsion. Seven memberships were reinstated.

Again this year Pennsylvania topped the list of states with 261 new members. Other states having 100 or more new members were New York with 239, Wisconsin with 146, Ohio with 133, and Michigan with 102.

Membership in the Association carries with it many advantages as well as many responsibilities. Regrettably, there were those members who had to be called to task during the year for their failure to accept responsibility of conducting their transactions within the industry as prescribed by the Association By-Laws. Those cases were as follows:

John W. Colebank, Germantown, Tennessee, was found guilty by the Executive Committee of willful, fraudulent and unethical practices in the conduct of sales of registered Holstein-Friesian cattle which practices are disapproved and condemned in the definition of Fraudulent and Unethical Sales Practices made effective by the Board of Directors of the Association pursuant to Article I, Section 11 (q) of the By-Laws and in violation of Article IV of the Constitution of the Association. It was the decision of the Committee that Mr. Colebank be expelled from membership in the Association, denied all privileges in the Association and that his offense be publicly announced through regularly published mediums

(Please turn to page 139)

IMPORTANT SALE DATES

"Where the Buyer must be satisfied"

Thursday, APRIL 11th, at 1 p. m.
Dispersal of the Kathmur & Bluegate herd, to be held at the Hays Arena.

Thursday, APRIL 18th, at 7 p. m.
Dispersal of the Hiward Farms of G. McMehen, to be held at the Hays Arena.

Monday, APRIL 22nd, at 1 p. m.
Complete dispersal of the noted CFRA HERD of Mr. and Mrs. Frank Ryan at the farm, CITY VIEW (near Ottawa), Ont.

Monday, MAY 20th at 12 noon
The 1957 NATIONAL SALE — Canada's oldest annual consignment auction and top spring sale with 70 carefully selected foundation animals selling at HAYS SALES ARENA.

Tuesday, MAY 21st at 1 p. m.
TOR DIST UNIT first annual consignment sale. A selected offering of offspring of the richly bred sires of this Unit, selling at HAYS SALES ARENA.

Monday, MAY 27th, at 1 p. m.
Complete dispersal of the M.H.F. HOLSTEIN HERD, selling at Massey-Harris Ferguson Farms, MILLIKEN, Ont.

Saturday, OCT. 12th, at 1 p. m.
Kemptville Unit Consignment Sale to be held at Ottawa.

Monday, OCT. 14th, at 1 p. m.
Quinte Sale, to be held at the Grafton Arena.

Monday, OCT. 21st at 12 noon
The 15th annual ALL-CANADIAN SALE with 70 head of Canada's choicest breeding stock, selling at HAYS SALES ARENA.

Monday, OCT. 21st, at 7 p. m.
The 6th Annual Rosafe Production Sale to be held at the Hays Arena.

Tuesday, OCT. 22nd at 1 p. m.
The 7th annual MAPLE UNIT CONSIGNMENT SALE selling at HAYS SALES ARENA. A sale series with a well-established reputation for top value.

Monday, NOV. 11th, at 1 p. m.
The 3rd Annual Romandale Production Sale to be held at Romandale Farm.

Wed., NOV. 20th at 9 a. m.
Fifth annual HOLSTEIN SALE OF STARS at the ROYAL WINTER FAIR. Recognized throughout the World as the market place for the best in Canadian Holsteins.

It PAYS to use HAYS

If you plan a sale in 1957, get it listed early.

HAYS FARMS LTD.

OAKVILLE - Box 470 - ONTARIO

THURSDAY — APRIL 25

ORANGE, VIRGINIA

VIRGINIA SPRING HEIFER SALE

70 — Bred and Open Heifers — 70

2 YOUNG BULLS

90% ARE BRED TO CALVE THIS SUMMER AND FALL

These heifers represent the best breeding in Virginia. All of them are backed by DHIA and HIR records. Many of them are from herds with over 500 lbs. fat herd average.

All of them are from high producing dams. Some are sired by Gold and Silver Medal Sires.

FOR CATALOG
Write

Frank S. Walker
Orange, Virginia

H. W. Craun
Route 2, Box 375,
Roanoke, Virginia

"HIWARD" DISPERSAL OF 100 HEAD

Owned by Gordon McMehen, Uxbridge, Ontario

Fully Accredited — Federally Listed — Calfhood Vaccinated and on ROP

Selling April 18th (Thursday) at 7 p. m.

At HAYS SALES ARENA, OAKVILLE, ONT.

Herd Built On Blood of

REGASBORNE RAG APPLE GOVERNESS (EX)

5y 365d 3X 30,583 3.69% 1128

Over 150,000 in 7 lactations

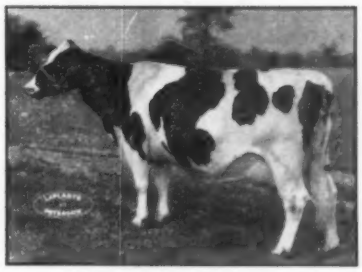

Granddam of **Dunure Royal Governor,** who has 45 daughters selling, the oldest of which will be springing at Sale time. They are a strong, growthy and well-conditioned group to suit most buyers looking for well-bred heifers and calves from ROP dams. Also selling will be 19 granddaughters of Lonelm Texal Antony and 8 granddaughters of Montvic Emile Lochinvar. All females bred carry service to the Maple Unit sires.

If you want full value for your Holstein buying dollars, then be sure to attend the "Hiward" Complete Dispersal of **one hundred LISTED head,** selling on THURSDAY, APRIL 18th, commencing at 7:00 p. m.

THE FIRST TWILIGHT SALE OF THE YEAR

Write for catalogues to:

HAYS FARMS LTD., Sale Mgrs. Box 470, OAKVILLE, ONT.

SANDBERG (from page 41)

him. Much to the dismay of many of his friends, who believed that doubling up this inheritance through close breeding would be disastrous,, Mr. Erickson's choice for a successor to "37th" was Marathon Bess Burke.

"MBB" combined the blood of three of the largest record daughters of Sir Pietertje Ormsby Mercedes, two of them from Spring Brook Bess Burke. His four nearest dams averaged 980 lbs. of fat. His dam was the World's record 4-year-old, Queen Piebe Mercedes with 30,230 lbs. of milk, she a sister to "37th," and out of Queen Piebe of Fairview, thought by many to be as great a cow as Spring Brook Bess Burke.

Wisconsin Admiral Burke Lad carried three crosses to Marathon Bess Burke, the closest one being through MBB Beauty, the dam of his paternal grandsire. I believe it is significant that this cow, through her dam, was a direct descendant of Johanna De Colantha Champion, whose blood combined with "37th" and MBB in the Erickson herd to produce the greatest transmitting members of that famous herd. (The account of the purchase of her son, Sir Bess Burke Fobes, is described in another article in this issue by Glen Householder.)

The Vickery Vales

In a National Sale, Emil Titel of Sheboygan, Wis., who owned Admiral Ormsby Fobes, consigned a heifer sired by Admiral Ormsby Segis, a son of Admiral Ormsby Fobes from an own daughter of Admiral Ormsby Fobes. This heifer was Vickery Vale Mechthilde 2d. As a yearling she was quite ordinary in type, but at the age of three years she was really an outstanding heifer both in type and production. She was massive, very dairy, and with a splended udder. We mated Vickery Vale Mechthilde 2d with Sir Bess Burke Fobes, and the son born from this mating at the Wisconsin State Reformatory, Wisconsin Admiral Burke, truly an intense "37th" bred bull, was retained as a herd sire.

In November 1932 we were fortunate in purchasing Bell Farm Rosalind in the Silver Glen Farms dispersal at St. Charles, Ill. A real cow of superb type, she had been 2nd prize cow at Central States Exposition in 1930. She was not what one would call a big cow, weighing possibly 1500 lbs., but what she lacked in size she made up in balance and splendid blending of parts. Her udder was wide and spacious, with admirable placing of teats. Her rump was wide and level with a perfect tail setting. Twice a 30-lb. cow in the 7-day division, quite popular at that time, she also had a yearly record of 740 lbs. fat.

It wasn't only the splendid type of Bell Farm Rosalind that attracted our attention to this cow, for in her pedigree we found several crosses to Colantha Johanna Lad, a son of Colantha 4th's Johanna, and maternal brother to the sire of Johanna De Colantha Champion, the bull that was used so successfully in the Erickson herd. Then, too, the dam of Rosalind was Bell Farm Rhetta, sired by King Valdessa Pontiac, sire of the All-American Get of 1923.

Rosalind came to the Wisconsin State Reformatory carrying twins, a bull and a heifer, sired by Admiral Beauty Ormsby Fobes, a line-bred Erickson bull whose sire and dam were both by Admiral Ormsby Fobes. The bull calf was used in the institution herd at Janesville, Wis., and then sold into Illinois. After discovering the worth of his young daughters they hastened to get him back to Janesville, but he had already gone over the butcher's block.

Bell Farm Rosalind was next bred to Wisconsin Admiral Burke, and on August 2, 1934 she dropped Wisconsin Admiral Burke Lad.

The year 1934, as many will remember, wasn't one of prosperity. The entire country had suffered a period of depression, and none more than the livestock industry. Prices were low, although starting their upward trend. Good young bull calves could be purchased for $100, but the price tag on Wisconsin Admiral Burke Lad at that time was $150.

The Industrial School for Boys at Ogden, Utah had purchased from us in 1928 the bull known as "Pinky" (Wisconsin Pinky), a son of Wisconsin State Pietertje Fobes, he by Governor Fobes, full brother to Admiral Ormsby Fobes. His dam was from a daughter of Marathon Bess Burke and her dam was a direct descendant of the Colantha bull.

Wisconsin Pinky made an enviable record as a sire of both type and production in Utah and was himself grand champion at the Utah State Fair many times. The bull that was to succeed him had to be a good one!

LeGrand Walker, herdsman at the Utah institution, wrote the Wisconsin State Reformatory for particulars on a calf to succeed "Pinky"—and he approved our recommendation to use the calf, Wisconsin Admiral Burke Lad. The job that Burke did in Utah, and later at Pabst Farms, distinguishes him as one of the great, if not the greatest bull that will be recorded in the annals of Holstein history. We have carried on his own inheritance in the Green Bay herd through his inbred son, Weber Burke Cyclone, who was shipped to us at the same time "Burke Lad" made the trip east to Pabst Farms.

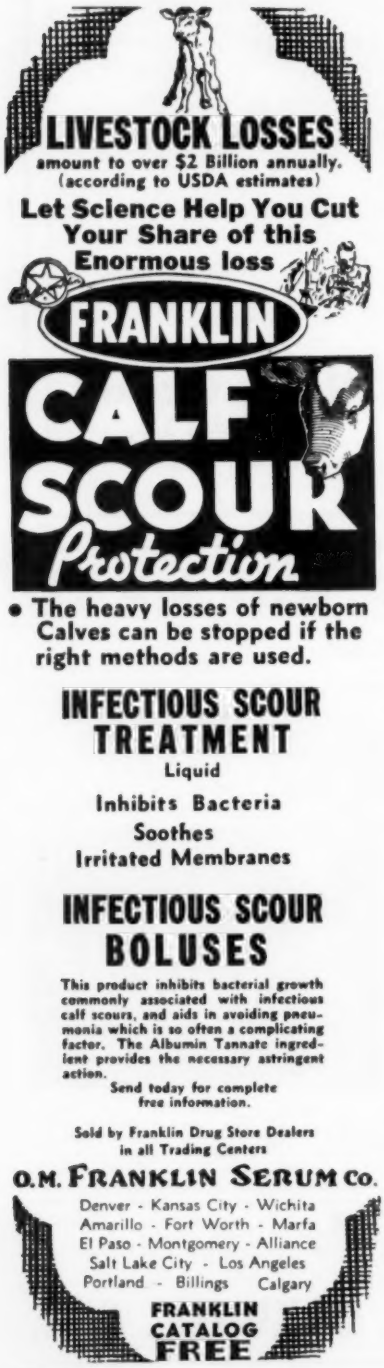

HARVEY W. SWARTZ
Dairy Cattle Auctioneer
The Voice of Experience
Nationally recognized Holstein judge.
608 S. Grand Ave.,
Phone Liberty 7-4170
Waukesha, Wis.

GLENN CASEY
HOLSTEIN AUCTIONEER
Phone 559-JX
Williamston, Michigan

BERT PFISTER
AND ASSOCIATES
STATE BANK BLDG.
Actioneers or Complete Sales Service. Selling for 20 years.
MT. HOREB, WISCONSIN

JAMES W. FERGUSSON
Buyer's Agent
One or a car-load
Telephone 70-W
INGERSOLL, ONTARIO, CAN.
Oxford County Holsteins

OXFORD COUNTY
"The Holland of America"
For finest in Canadian Holsteins contact the Oxford Holstein Breeder's Association.
Telephone 578
DON SPENCER, Sales Agent
Ingersoll, R-1 Ontario

WATERLOO HOLSTEIN BREEDERS ASSOCIATION, INC.
"Where Better Bulls Are Used"
Contact sales agent for top quality foundation stock or commercial cattle. 17 years experience.
Tel. 33060
LORNE BRUBACKER
Sales Agent
23 Locust St., Kitchener, Ont.

Middlesex County Holstein Breeders Ass'n.
We have a large selection in commercial purebred or top breeding stock.
HARDY SHORE
Tel. Byron 42-R-181
GLANWORTH —:— ONTARIO

Come to Perth County
For your requirements in Holsteins. Over 400 herds to choose from.
Contact
Richard McNamara, Sales Agt.
Box 45 Stratford, Ont.
(Phone Stratford 1160R)

BUYERS AGENT
In the Heart of the Eastern Ontario Dairy Industry
HUGH MORRISON
Avonmore (Phone 26)
Ontario, Canada

REGISTRATIONS (from page 136)

and in the Executive Secretary's Annual Report.

Harold E. May, Canandaigua, New York, was found guilty by the Executive Committee of wrongfully and fraudulently obtaining the registration of 36 animals and of deceiving and wronging certain members of the Association, and in so doing violated both the letter and spirit of Article IV of the Constitution and Article I, Section II of the By-Laws. It was the decision of the Committee that the registry certificates of the 36 animals and their offspring be canceled and expunged, that Mr. May be expelled from membership in the Association, and that he forever be denied the privileges of the Association and that his offense be publicly announced through regularly published mediums and in the Executive Secretary's Annual Report.

Kenneth Heitmann, Romulus, New York, a Junior Member of the Association, was found by the Executive Committee to have obtained in the name of his father the registration of 15 animals through misrepresentation and false and fraudulent statements in the applications for registry, and in so doing violated Article IV of the Constitution and Article I, Section II of the By-Laws of the Association. It was the decision of the Committee to expunge the registrations from the Association records, to expel Kenneth Heitmann from Junior Membership in the Association and for a period of five years deny him all privileges of the Association and that his offense be publicly announced through regularly published mediums and in the Executive Secretary's Annual Report.

Cases such as these are most unfortunate, but it is important to the welfare of all breeder-members and to the Association that those persons who do not see fit to conduct themselves and their business within established ethical standards be dealt with sternly within the framework of the By-Laws of the Association.

Personnel

The maintenance of an adequate clerical force to handle the increasing volume of business of the Association is a matter which requires constant consideration and effort. Adequately trained clerical workers with high clerical aptitudes are in scarce supply in every area, including Brattleboro. For this reason, the Association's employee policies and program of training are set up to comply with accepted modern standards as should be the case.

Despite the increased volume of business this year, the monthly aver-

HARRIS WILCOX
Sale Manager and Auctioneer
Phone 146
BERGEN, N. Y.
Maurice Mix, Associate Sales Mgr.
Specializing in Holstein Sales
Complete Auction Service

FRED C. WETMORE CO.
Livestock Photographers
4323 W. 143rd St.
Phone — Winton 1-8095
CLEVELAND 11 OHIO

BARKER SALE SERVICE
Holstein Dispersals our specialty. Exporter. Private Sales on Commission, grades or purebreds.
Route 3 — FREDERICK, MD.
Phone: Monument 3-6363

C. B. SMITH —
LIVESTOCK AUCTIONEER
Specializing in Holsteins
My lifetime experience in all phases of Holstein endeavor is at your service. It pays to employ an auctioneer who knows values.
Address, Williamston, Mich.

J. O. FENSTERMAKER
PUREBRED LIVESTOCK AUCTIONEER
Holsteins A Specialty
Homerville, Ohio Phone 2544

STROHMEYER & CARPENTER Inc.
Photographers of Animals
White Plains — Box 788 — N. Y.

Good Registered Holsteins for Private Sale.
LELAND J. OSBORN
Sales Manager — Auctioneer
Phone 4-F-21
R.R. 2 Pierceton, Indiana

Successful Selling Sales Everywhere
Reserve your date now by contacting
HARRY HAYS
Auctioneer
Phone: 30855
Box 118
Calgary, Canada

YORKSHIRE
"Champion Bacon Hog of the World"
Few registered Yorkshire 6-week weaning pigs $15; 10-weeks $35 for 4-H boys' and girls' work. Young bred gilts $75.
BANCROFT ACRES
9466 W. Miller Road
Swartz Creek, Michigan

ACTION Auctions!

VOSBURGH auctions are ACTION auctions! Watch for them. I'll conduct your dispersal, on commission, OR PAY CASH for your complete outfit and take all the risk.

CHAS. VOSBURGH – CORTLAND, N. Y.
Phone: SKYLINE 68133

COMPLETE SALE SERVICE for the Western States or wherever Good HOLSTEINS Grow.

R. E. EVERLY, Sale Mgr.

616 New World Life Bldg.
SEATTLE 4, WASHINGTON
(Phone: Elliott 2678)

OFFICIAL CANADIAN EXTENED PEDIGREES

"They Help You Sell"

Up-To-Date Complete Unmatched For Facts

Typewritten, 4-gen., 2 colours, one carbon copy	$2.50
Mimeographed in one colour—25 copies	4.00
Additional copies beyond 25 — 2 cents each	
"Who's Who in Canadian Holstein Sires" — per copy	1.00

PEDIGREE DEPARTMENT
THE HOLSTEIN-FRIESIAN ASSOCIATION OF CANADA
BRANTFORD, ONTARIO, CANADA

"WORLD" Ads Bring The Best Results

Important Announcement

about **BLOAT**

Tests have been sponsored by the Morton Salt Company and conducted by Mississippi State College for nearly two years on the costly bloat problem. The results of these tests on over 3,000 cattle on 19 different farms definitely indicate that Procaine Penicillin, the active ingredient in Morton Anti-Blote Salt, will greatly reduce the incidence and severity of bloat in cattle grazing on legume pastures. During these tests no cattle died as a result of bloat while being fed Anti-Blote Salt.

Now, for less than 5¢ a day per head, you can feed MORTON ANTI-BLOTE SALT

Research indicates that 10 to 20 lbs. of Morton Anti-Blote Salt is sufficient for 10 animals for 30 days. This brings the cost down to less than 5¢ per day per head.

Morton Anti-Blote Salt is packed in Polyethylene lined 10-lb. boxes and 50-lb. drums, and each batch is dated. Place your order for Anti-Blote Salt with your feed dealer well in advance of the time you will need it so that you can be sure of an adequate supply during the coming bloat season.

MORTON SALT COMPANY, Chicago 3, Illinois

(From page 139)

age clerical and maintenance force was only one higher, 165, than in 1955. During the year the range was from a low of 162 persons for a month to a high of 170 persons on a full-time basis. By Departments, the range from low to high was as follows: General, 30 to 34; Registry, 86 to 92; Advanced Registry, 36 to 40; and Extension, 6. All Departments operated during the year well within the range of number of employees required during the 1948-1949 years, but produced for the breeder-members a considerably greater volume of work.

The Association was fortunate throughout the year in having the services of 26 employees who have had 25 years or more of experience with the Association and 36 employees who have been with the Association from 10 to 25 years. The continuity of these persons lends stability to the otherwise changing group of persons who represent the employees of the Association.

Staff changes during the year were considered about normal after a heavy turnover recorded during 1955. Resignations included George Blosser on June 30 as Fieldman in the Northwest Territory and Ray Briggs as Official Inspector on September 15. Additions to the staff were as follows: July 16, Robert Strickler, former Fieldman in California as Official Inspector; July 16, C. N. Vickers, a former Fieldman and Inspector, as Official Inspector; July 23, Edward Soper, former Vocational Agricultural Instructor, Fieldman in the Northwest Territory. Approval was also given to the appointment of Cyril E. Moore as State Fieldman in Ohio and Russell Shortridge as State Fieldman in California with both appointments becoming effective January 1, 1957.

Association members well may be proud of the men and women who are working for them in their organization to keep its extensive programs operating smoothly and efficiently and who are making every effort to advance the breed and organization to even greater accomplishments.

The Research Committee

The Committee met twice during 1956, receiving preliminary reports from two projects:

1. "Relationship Between Pedigree Information and Transmitting Abilities of Young Dairy Bulls", nearing completion at North Carolina State College, by Doctor Rice and Doctor Legates, deals with the improvement

(Please turn to page 144)

ONE OF THE LARGEST HOLSTEIN DISPERSALS OF THE YEAR!

JANSENWYCK FARMS COMPLETE DISPERSAL

THREE BIG DAYS

THURSDAY, FRIDAY & SATURDAY — APRIL 25, 26 & 27

Sale Must Start 10 A. M. Each Day - Machinery on Thursday - Cattle on Friday & Saturday

HILLSDALE, NEW YORK

Hillsdale is 15 miles from Hudson, N. Y., about 55 miles from Poughkeepsie, N. Y., and 10 miles from Great Barrington, Mass.

At the farm located 3 miles south of Hillsdale, N. Y. Turn west off Route 22 where the overhead railroad bridge crosses Rte. 22 which is about 2 miles south of Hillsdale. Watch for arrows on Rte. 22.

200 REGISTERED HOLSTEINS

Bang's Certified, T. B. Accredited, all Calfhood Vaccinated. Blood and T. B. Tested within 30 days of sale. Examined for pregnancy. Herd under N. Y. State Mastitis Control Program. ELIGIBLE FOR IMMEDIATE SHIPMENT ANYWHERE! Breeding health of the herd is Excellent.

117 MILKING AGE FEMALES
47 fresh January thru May
10 due in August
50 due in Sept., Oct. and Nov.
10 due in other months
31 BRED HEIFERS DUE IN FALL
51 OPEN HEIFERS AND CALVES
1 HERD SIRE

MANY, MANY HIGH RECORD COWS SELL!

1 sells with 824 lbs. fat, 3.9% on 2-time.
2 sell with 716 and 764 lbs. fat, 2 -time.
10 sell with from 603 to 681 lbs. fat, 2-time.
21 sell with from 511 to 591 lbs. fat, 2-time.
26 sell with from 413 to 498 lbs. fat, 2-time.

A large and outstanding group of home-bred first calf heifers now on test will add more good records to those listed above.

47 COWS DUE JANUARY THRU MAY — 91 COWS AND HEIFERS DUE IN FALL!

125 Head Selling Trace Closely To Wisconsin Admiral Burke Lad!

WISCONSIN ADMIRAL BURKE LAD (GM-EX)
"Fountainhead of the Burkes"
49 "EX" offspring - 13 Gold Medal Sons
31 daughters from 805 to 995 lbs.
21 daughters over 100,000 lbs. milk

Six Daughters and 53 Granddaughters of "Burke's" GM-EX Son, Weber Burke Clover Lad SELL!

In addition to the "Burke" blood brought into the herd through Weber Burke Clover Lad (GM-EX), these "Burke" bulls are represented with daughters in this dispersal:

Pabst Regal Bloom (SMP-GP) — 4 dtrs.
Pabst Sir Roburke R. A. (GM-EX) — 3 dtrs.
Pabst Robel Governor (SMP-VG) — 2 dtrs.
Pabst Sir Regal Fobes (EX) — 1 dtr.

"Burke" blood is valuable — it produced 43% of the 1956 All-Americans, Reserve All-Americans and Honorable Mentions. "Burke" and two sons have sired a total of six All-American Gets.

THE JANSENWYCK HERD DISPERSAL OFFERS YOU AN OUTSTANDING OPPORTUNITY TO SELECT FROM 200 HEAD — IT IS WELL WORTH YOUR SPECIAL INTEREST!

Gigantic Machinery Sale on April 25 — 200 Registered Holsteins April 26 & 27

Turn The Page - Read More About This Huge Auction

R. AUSTIN BACKUS, Inc.
Sale Managers
MEXICO, N. Y.

Send Today
For
Your Catalog

CARROLL RHEINSTROM
LUDWIG LEDERER
Owners
HILLSDALE, N. Y.

JANSENWYCK COMPLETE DISPERSAL — THURSDAY,

47 Cows Fresh Jan.-May
60 Cows Due Aug.-Nov.
31 Bred Heifers Due Fall

200 Registered Holsteins

Eligible For Shipment Anywhere

A Few Of The Many Highlights In This Huge Dispersal Sale

DAUGHTERS OF THESE SIRES SELL

Weber Burke Clover Lad	6
Langdonhurst Burke Gabriel	19
Langdonhurst C. L. Sinbad	9
Los Robles Ormsby Grant	4
Sheldon Aristocrat	10
Pebble Beach Prince of Wayne	9
Woosterdale Imperial Dean	6
High Meadow F. Masterpiece	6
Rainbow Captain Bold 21st	5
Pabst Regal Bloom	4
Graymar Triune M. Bessie	4
Curtiss Candy Invincible	4
Pabst King Belwayne	4
Poestenkill Abeg. Carnation	4
Pabst Sir Roburke R. A.	3
Pabst Robel Governor	2
Pabst Sir Reburke Fobes	1
Dunloggin Master Spice	2
Northmoor Select Josie Sara	3
Sir Bess Ormsby Fobes Dean	1
Winterthur Victor Select Arab	1
Creston Rag Apple King	1

AN IMPORTANT NOTE . . .

A most impressive group of records appear on these pages - and of particular significance are the outstanding records made by the "Gabriel" daughters and the daughters of "Sinbad" and "Aristocrat" for these are all home-bred heifers carrying the Jansenwyck prefix. These high record heifers carry value in themselves and are a real aid to prospective buyers, because they prove the transmitting ability of their dams, and the great promise of their daughters and younger sisters.

47 Cows Fresh Jan. Thru May — 91 Cows And Heifers Due in Fall!

THREE DAUGHTERS OF PIEBE WALKER KORNDYKE SELL . . . AND THEY ARE "REAL" COWS!

Miss Piebe Korndyke Design 349d 7y 2X 18170 4.2% 764.0
Two daughters sell by Minnow Creek Eden-Regrand and Weejoe Canawin. Due just before sale to Searsfarm Dean Ada Imperial.

Lilith Belle Korndyke Lass 271d 6y 2X 17080 4.2% 716.0
SIX DAUGHTERS SELL! Three are by Langdonhurst Burke Gabriel (see opposite page), others by Pabst Sir Roburke Rag Apple, Curtiss Candy Invincible, and Woosterdale Imperial Dean.

Piebe Lilith Segis Belle 288d 7y 2X 16060 3.9% 636.0
FIVE DAUGHTERS SELL! Twin December heifers are by Pabst Regal Bloom. Others by Langdonhurst Burke Gabriel, Pabst King Belwayne, and Graymar Triune Model Bessie.

MORE PROVEN PRODUCERS TO BE SOLD IN THIS DISPERSAL!

Gerben R. A. Empress Meg	371d	5y	2X	15830	4.2%	670.0
Rollins Maid	255d	6y	2X	14820	4.3%	637.0
Rollins Dora	363d	7y	2X	16810	3.7%	627.0
Jansen, Topeer Cecile	251d	4y	2X	15450	3.8%	584.0
Clarmont S. Haze. Burke	299d	5y	2X	13750	4.2%	578.0
Hedge Acreston Alle	315d	6y	2X	15640	3.7%	574.0
Jorie R. A. Barbara	289d	4y	2X	14240	4.0%	562.0
Langdon. Topeer Lara	311d	4y	2X	14780	3.7%	542.0
Ormsby R. A. Design	302d	5y	2X	14470	3.7%	541.0
Edmondale R. A. Juliana	357d	5½y	2X	13890	3.8%	533.0
Silver Mt. Jarie Kitty	344d	7y	2X	14170	3.7%	530.0
Rowancroft Topsy Posch	301d	11y	2X	13260	4.0%	529.0

10 DTRS. OF SHELDON ARISTOCRAT ARE SELLING!

Sheldon Aristocrat is a grandson of Newmont Aristocrat from a 694-lb., 2X dam. His 3-yr-old dtrs. have records to 541 lbs. fat with 15,020 lbs. milk, 2X, 3.6% . . . and 2-yr-old records to 518 lbs. fat with 13,750 lbs. milk, 3.8%, 2X.

A TREMENDOUS LINE OF FARM MACHINERY PLUS ALL MANNER OF PLUMBER, MECHANIC, AND SHOP TOOLS WILL BE SOLD ON THURSDAY, APRIL 25 (THE DAY PREVIOUS TO THE CATTLE SALE).

To be sold: 8 tractors (2 J. D. "A's", 1948, 1950; 2 J. D. "B's," 1950, 1951; 1 J. D. "O" 1952; 1 J. D. "MI" with mower; 2 Internationals F-20 and T-20.) A 1947 Chev. 1½ ton platform truck, completely rebuilt; 4 trucks 1½ tons used to haul silage, in perfect running order; 1950 rebuilt Army type jeep; 1950 New Holland "77" baler; 1956 Gehl Forage Harvester with aux. engine; 1950 Gehl Forage Harvester, PTO; New LeRoy Aux. Engine still in crate; 4 PTO Colby manure spreaders (2 - 90 bu., 1 - 120 bu., 1 - 150 bu.); 1 3000 gal. molasses tank; 1 molasses pump; 2 molasses pressure carts with nozzles; 9 De Laval magnetic milk units; 1 Leech Barn Cleaner, heavy duty, complete with conveyer for 52 cow barn; Puck vacuum blower with aux. engine and pipe for 50 ft. silo; 5 K.W. standby Generator 110 Volt, Army type new; a tremendous collection of hand tools, mechanic tools, plumber tools, shop tools. All items necessary to operate a 200 head dairy farm are here. Every piece of equipment is completely reconditioned and all worn parts renewed every winter. Be sure to include the machinery sale in your plans for attending this giant sale!

FRIDAY & SATURDAY — APRIL 25, 26 & 27

10 A. M. Each Day
Lunch Available
Comfortable Tent

Hillsdale, New York

Machinery on Apr. 25
200 Registered Holsteins
on April 26 and 27

47 Cows Fresh January Thru May — 91 Cows & Heifers Due in Fall

Six Own Daughters And 53 Granddaughters Of "Clover Lad" Sell!

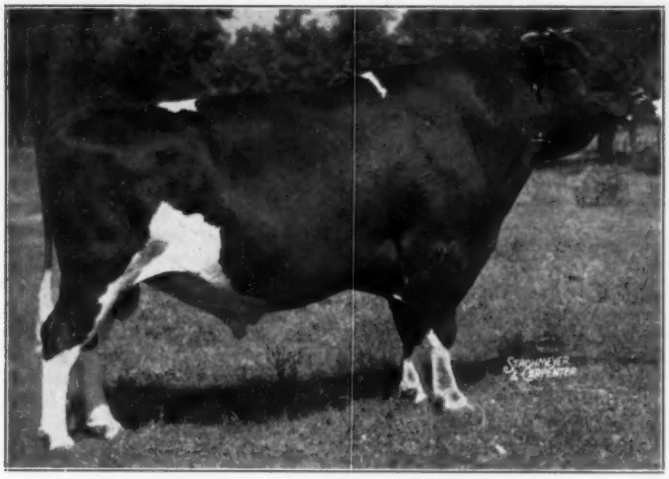

WEBER BURKE CLOVER LAD (Gold Medal - Excellent)

Sold for $5,900 at public sale. Honorable Mention All-American Aged Bull, 1946. Grand Champion Male at Eastern States Exposition, 1949. His daughters include four with 713, 747, 781 and 824 lbs. fat, all 2X, 3.9% to 4.6%. "Clover Lad" was one of the first sons of "Burke Lad" to earn the Gold Medal rating, and his dam is a "VG" daughter of Wisconsin Pinky (EX). The "Burke Lad - Pinky" cross is regarded by keen students as one of the best in the history of the breed.

AN OUTSTANDING FOUNDATION GROUP WAS PURCHASED FROM THE WELL-KNOWN BREEDER, GRANT LANGDON, COPAKE, N. Y. . . . EIGHTY-ONE HEAD IN THIS DISPERSAL ARE THESE FOUNDATION COWS AND THEIR DESCENDANTS . . . TRULY A GRAND LOT!

Grant Langdon, Copake, N. Y., former New York Holstein Assn. President, and a respected Holstein breeder brought "Clover Lad" east from Utah — and also used the western bull, Los Robles Ormsby Grant in his herd. Four daughters and several granddaughters of the "Grant" bull sell — they are outstanding.

THESE LOS ROBLES ORMSBY GRANT DTRS. SELL —

Lang. L. R. Alma	330d	6y	2X	18890	3.6%	681
Langdon. Lottie	370d	7y	2X	19630	3.4%	664
Langdon. Hanna	366d	7y	2X	15770	3.7%	579
Lang. L. R. Ida	283d	5y	2X	14750	3.8%	555

Three of the above four are from "Clover Lad" daughters.

ACCOMMODATIONS: The size and quality of this Registered Holstein and machinery auction makes it well worthwhile for interested parties to travel long distances to this sale. Overnight accommodations may be obtained through the Backus Organization.

PLAN NOW TO ATTEND ALL THREE DAYS OF THIS GIANT SALE.

These Six "Clover Lad" Dtrs. Sell!

Remember, all are own "Burke" Granddaughters.

Langdonhurst Clover Lad Almonte
362d 7y 2X 20790 3.9% 824.0
Has given 100.6 on 2X for tester. (She is dam of a 681-lb. dtr. selling, a bred heifer by Pebble Beach Prince of Wayne and a 5-mos. son by Pabst Robel Governor.)

Langdonhurst Clover Lad Gladiola
357d 9y 2-3X 18070 3.6% 670.0
(Will be fresh before sale time to Pabst Robel Governor.)

Langdonhurst Clover Lad Ida
293d 8y 2X 19030 3.4% 655.0
(Four daughters sell, by Los Robles Ormsby Grant (555 lbs.), Dunloggin Master Spice, Graymar Triune Model Bessie, and Pebble Beach Prince of Wayne).

Langdonhurst Clover Lad Francey
307d 6y 2X 13870 3.8% 531.0
(Two daughters sell, by Pabst Sir Roburke R. A. and Sheldon Aristocrat. Bred for November).

Langdonhurst Anne
301d 5y 2X 15480 3.4% 528.0
(Due right at sale time).

Langdonhurst Clover Lad Jonquel
326d 8y 2X 12370 3.7% 465.0
(Her 579-lb. Los Robles Ormsby Grant daughter sells, also her Woosterdale Imperial Dean daughter).

19 DTRS. OF LANGDONHURST BURKE GABRIEL

"Gabriel" is a "Clover Lad" son from a "VG" Ormsby Sensation 45th-bred dam, and he has an "EX" 634-lb., 2X maternal sister.

His dnughters selling include —

Jan. Lang. Net.	301d	5y	2X	16780	3.6%	606
(Gave tester 75 lbs. in March)						
Jan. Lang. Peg.	345d	4y	2X	16300	3.7%	603
Jan. B. B. Nell	328d	3y	2X	14370	3.7%	528
Jan. L. Anna	312d	4y	2X	13660	3.8%	520
Jan. Gab. Jean	300d	3y	2X	13950	3.7%	517
Jan. Bur. Mign.	318d	4y	2X	14130	3.6%	513

9 DTRS. OF LANGDONHURST CLOVER LAD SINBAD!

"Sinbad" like "Gabriel" above, is a "Clover Lad" son from a "45th" dam. "Sinbad's" dtrs. include a 538-lb., 2X 4-yr-old.

This herd has been carefully and well managed by its owners—only ill health makes necessary the sale—their work and progress become your opportunity.

R. AUSTIN BACKUS, Inc.

SALE MANAGERS
MEXICO, N. Y.

CATALOG REQUESTS
Should be Directed
To The
SALE MANAGERS

CARROLL RHEINSTROM
LUDWIG LEDERER

OWNERS
HILLSDALE, N. Y.

LOGWOOD FARMS REISTERSTOWN, MD.

(Just 8 Miles North of Baltimore)

— Is Proud to Announce Recent Proof of —

POND GATE MISTER (VG-SMT)

Mister was born Aug. 6, 1950. His dam classified Excellent with 996.6 lbs. fat and 4.2% test.

His complete pedigree in Herd Sire Issue Aug. 1955. Page 148.

POND GATE MISTER (VG-SMT)

The January 1957 Booklet Published by the Holstein Association Contains Complete List of Proofs of 669 DAUGHTER - DAM COMPARISONS

ONLY THREE BULLS IN ENTIRE U. S. A. Had Daughters with a Higher Test than MISTER

11 Daus Avg.	12,844 M	4.23%	543 F
11 Prs. Daus. Avg.	12,844 M	4.23%	543 F
Dams Avg.	12,988 M	3.77%	489 F
	−144 M	+.46%	+54 F

and his proof is getting better all the time.

● He Transmits TYPE . . . He Increases FAT ●

Mister's Sons, Daughters and Granddaughters Will Be Sold at —

LOGWOOD==POND VIEW PRODUCTION SALE

Where All

Females Selling Will Exceed Avg. of 550 fat - 2X - Actual

Plan now to attend this sale — Increase your herd average. Mark Your Calendar Now - - November 4th.

LOGWOOD FARMS

Reisterstown, Maryland

H. B. MILLHAUSER, Owner **WM. H. HILL, JR., Mgr.**

Holstein Letterheads

Modern individual business stationery will add distinction to your Holstein enterprise. Inexpensive — 500 sheets and envelopes (Hammermill Bond) $16.70 and up.

Send for NEW portfolio of sample letterheads now in use by leading breeders from coast to coast, suggesting many different designs, color combinations, type faces, cuts, decorations, etc. Price list included.

THE CORSE PRESS, Incorporated

SANDY CREEK, Box A, New York

"Holstein Printers Since 1885"

REGISTRATIONS (from page 140) of methods of selecting young sires.

2. "Projecting Incomplete Lactations to a 305-Day Equivalent Figure". This study is based on the monthly production of 5,700 cows. The study is being made at Michigan State University under supervision of Doctor Ralston and Doctor Madden.

"Studies of the Repeatability and Heritability of Milk and Butterfat production of Holstein-Friesian Herds Stratified According to Herd Average Production" are now underway at the University of Wisconsin. Data were supplied from Association records for all lactations in some 600 herds on HIR test for 10 or more consecutive years and included more than 140,000 records.

Studies of the regression coefficient used in our Silver Medal Production Sire Recognition program were made during the year by Doctor Lush of Iowa State College, Doctor McGilliard of Michigan State University and Doctor Legates of North Carolina State College. Data were prepared on IBM cards for these studies as follows:

Daughter - dam comparison summaries for 2,463 sires appearing with proof in Vols. 9, 10 and 11 of the Type and Production Year Book, for Doctor Lush;

Daughter - dam comparison summaries for 2,646 sires appearing with proof in Vols. 10, 11 and 12 of the Type and Production Year Book, for Doctor McGilliard;

Individual daughter-dam cards for all bulls having 40 or more pairs through Vol. 12, Type and Production Year Book, for Doctor Legates. The results of these studies were turned over to the Rules Committee for use in their review of the rules governing the Silver Medal Production Sire program.

Other projects underway include "Studies of the Cellular Antigens of the Blood" at the University of Wisconsin where sufficient data have been accumulated to start analysis of the data early next year. The "Study of Prolonged Gestation" at the University of California has been greatly stimulated by recent discoveries so that plans are now underway to establish a herd of 25 Holsteins to supply laboratory material for very thorough studies of all possible avenues toward a solution. "Studies of the Red Recessive" are still underway on a limited scale at the Ohio Experiment Station, but there is nothing new to report at this time.

The Research Committee gave serious consideration to the subject of "Breeding for Higher Solids-Not-Fat

(Please turn to page 147)

LITTLE BROOK FARMS
ANNUAL REGISTERED HEIFER SALE

Cazenovia, Madison Co., N. Y. Monday — April 15

Sale is at the farm, 20 miles Southeast of Syracuse, N. Y.; 4 miles South of Cazenovia, N. Y., and Route 20; 1 mile East of Route 13. Signs will be posted.

SALE STARTS AT 12 NOON

100 Registered Holstein Heifers & A Few Young Cows

80 HEIFERS Bred for Fall and Early Winter
18 HEIFERS and YOUNG COWS Will Be Fresh or Close
2 Twin Sons of SOVEREIGN COCHRAN - 55 Bred to Them

The 80 Fall Heifers from Dams with High Records to 640 lbs. Fat
The Young Cows Selling Have Records to 538 lbs. Fat with 1st Calf

60 Daughters of Leading N Y A B C, Curtiss Candy & Other Proven Sires

HEALTH: Nearly all Vaccinated at proper age and eligible for immediate out-of-state shipment. Health Charts and Vaccination Certificates with each animal. Treated for Shipping Fever and examined for pregnancy.

— 55 BRED TO HIS TWO SONS —

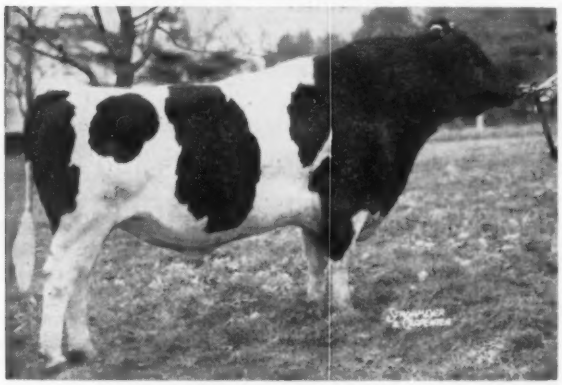

SOVEREIGN COCHRAN (VG-GM)
55 Head bred to his twin sons from an 18,523 lbs. M. and 741 lbs. F dam. The sons, selling, are 18 months old and very nice individuals.

A REPRESENTATIVE SIRE OF HEIFERS SELLING

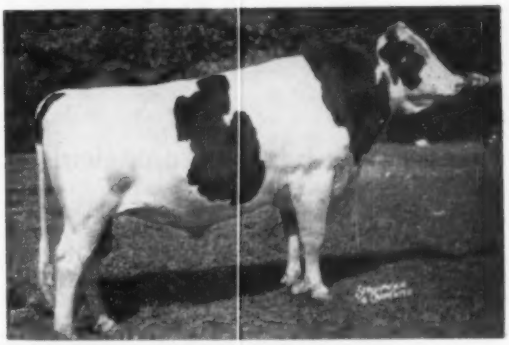

PABST SIR ROBURKE RAG APPLE (EX-GM)
An example of the famous sires represented with heifers selling.

★ DAUGHTERS OF THESE GREAT SIRES SELLING ★

Graymar Triune Model Bessie
M. F. Sir Pride Adantha
Carnation Madcap Mutual
Pabst Sir Reburke Fobes
Pabst King Belwayne
Knollwood Alcartra Chieftain
Pebble Beach Prince of Wayne
Pabst Sir Roburke Rag Apple
Curtiss Candy Masterpiece
High Meadow Farm Masterpiece
Carnation Radiant Wonder
Pabst Regal Bloom
Curtiss Candy Invincible
Ceydermead Ormsby Rocky
Poestenkill Abegweit Carnation
Ednachester Inka Sensation
Genodale Rag Apple Laddie
Skokie Prince Colantha
Willow Springs Crescent Prince
Poestenkill Abegweit Faforit
Carnation Dominator

This is an extra nice group of young animals that will please the most critical. Your inspection invited anytime. They always sell reasonably and do well wherever they go!

Terms: Cash; or credit may be obtained through E. J. Keane, Merchants Nat'l. Bank, Syracuse, N. Y.

Sale in Modern Sale Barn

Lunch Available

Come Early!

Harold B. Lee, Owner
Little Brook Farms
CAZENOVIA, N. Y.

R. Austin Backus, Inc.
Sales Mgrs. & Auctioneers
MEXICO, N. Y.

Taking Your Bull By the Horns

Daughter-dam comparisons, an integral feature of Herd Improvement Registry testing, provide a prompt and frequent gauge of your herd sire . . . an accurate measure of production progress in your herd.

Calculated automatically on sires used in HIR-tested herds and brought up-to-date at regular intervals, these official comparisons forge production records into a valuable tool — a potent force in accelerated improvement.

Official daughter-dam comparisons are but one of the many advantages which attract thinking Holstein breeders to Herd Improvement Registry — a practical and vitally important breed improvement program invaluable to the planning and selection so vital to . . .

"... making the certificate of registry mean more ..."

THE HOLSTEIN-FRIESIAN ASSOCIATION OF AMERICA

Brattleboro, Vermont

REGISTRATIONS (from page 144)

in the Milk of Holstein-Friesian Cows" as one of the most important problems confronting our breed at the present time. Studies are underway at the Experiment Stations in Idaho, Michigan, New Jersey, Ohio, Oklahoma, Oregon, Rhode Island and Wisconsin. This work could be furthered by supplying funds for additional technicians or fellowships for graduate students, speeding up results and having studies made under a variety of conditions. The results would need to be pooled for the final statistical studies.

In addition, the Committee considered the action of the Delegates at the June meeting suggesting that the Research Committee have articles prepared for publication in the Holstein-Friesian World to inform breeders and members about undesirable recessives in dairy cattle. Plans were made for four such articles to be published before the 1957 Convention. We do not wish to alarm breeders unduly on this subject, but we do feel that it is a matter of considerable importance to the breed and every effort should be made to inform the membership and enable them to recognize these various undesirable characters so that an effective program of reporting and recording may be developed.

The Research Foundation

It is difficult to secure contributions to the Research Foundation, but it is a very worth while program and efforts should be renewed during the coming year to add to this fund. The cash balance as of December 31, 1956 was $6,838.24. It is hoped that further contributions may be obtained during the coming year.

TRANSFERS (from page 45)

They state that payment of the transfer fee, like filing of the Application for Transfer, is the sole responsibility of the seller.

A frequent question involves the fees applicable in transactions between members and non-members of the Association. Do membership or non-membership rates apply?

The answer here hinges entirely on the membership status of the seller. Non-members transferring animals to members are assessed the non-member rate.

On the subject of fees, it is also worth noting that rates to members and non-members alike increase appreciably when the Application for Transfer is not filed within 90 days of the date of sale.

Still another problem is presented by "open" Transfers — applications complete in every detail save the identity of the buyer.

It should be remembered that the legal use of such applications is confined to animals consigned to public sales. Even then, the sales manager is held responsible for completing the application after the animal is sold.

Frequent delays in the processing of applications also stem from lack of a clear understanding of procedures to be followed when a Registered Holstein changes hands two or more times within a relatively short period of time.

Here it must be remembered that a separate Application for Transfer must be filed for each change of ownership — regardless of the duration of such ownership.

The preceding paragraphs represent an attempt at briefly outlining the more common causes of time-consuming problems in the transfer of Registered Holsteins.

For the most part, these bottlenecks boil down to error, tardiness and misunderstanding — all things which can be avoided through prompt attention to detail.

The elimination of these common problems is the concern of the entire Holstein industry — a necessary part of our continuing campaign to "Make the Certificate of Registry Mean More."

We used to hear about men who parted from their money in the stock market. Nowadays, they leave it in the super market.

THREE MORE HOLSTEINS HIT 200,000 LB. MARK

Three more hard-working old cows have joined the ranks of Registered Holsteins with lifetime records of 200,000 lbs. of milk or more.

This makes 60 "high mileage Holsteins" which have reached this milestone of tremendous longevity on official test.

Like so many great lifetime producers, all three newcomers to the 200,000 lb. circle are outstanding in type as well as in production.

Two of them are officially classified "Excellent". The other is "Very Good".

Oldest of the trio is Riverflat Blanche Direct 2057584 (EX)—18 years old and still going strong in the H. C. Briggs and Son herd at Turner, Maine.

Her official career production now totals 200,243 lbs. of milk and 7,869 lbs. of butterfat.

Piebe Ormsby Maybelle 2309979 (VG)—a Registered Holstein owned by Glenn Shreve of Damascus, Ohio—now boasts an official lifetime production record of 200,571 lbs. of milk and 8,067 lbs. of fat. She is now 15 years of age.

Rounding out the trio is 15 years old Willow Grove Dixie Jewel 2460125 (EX)—a cow owned by Kingdom Farm Association, South Lansing, New York.

She crossed the 200,000 lb. line in a blaze of glory with an official 365 day production of 21,998 lbs. of milk and 829 of fat—a new National Record for 14 year olds milked twice daily in HIR, recently reported.

COLORADO'S NEW OFFICERS AND DIRECTORS
Newly elected officers and directors of the Holstein-Friesian Association of Colorado are, seated, left to right: Larry Sloan, Berthoud, vice president; Ted Donley, Pueblo, president; and Mrs. Robert C. Montgomery, Boulder, secretary-treasurer. Directors, standing, left to right: Robert C. Montgomery, Boulder; Floyd Adler, Longmont; Roy Drumeller, Colorado Springs; Jack Dexter, Fort Collins; and Mrs. C. W. Henry, Greeley.
The association met December 27 at Golden, Colo., with 60 members and guests in attendance.

HOLSTEINS, HEIFER PROJECTS, AND 1956

By Robert Zigler

Holstein-Friesian cattle led all other breeds last year in the good-will shipping program of Heifer Project.

880 head of beef and dairy cattle were shipped to 16 different countries during 1956. Of this number, 477 grade and registered Holsteins were sent to Austria, Germany, Italy, Korea, Puerto Rico, and Russia.

Most of the livestock was purchased with funds contributed to Heifer Project by church groups, service clubs, and interested people. But it should be said that most of the registered cattle were contributed by breeders.

Black and white cattle from California, Colorado, Delaware, Indiana, Iowa, Kansas, Maine, Maryland, Michigan, Minnesota, Missouri, New Jersey, Ohio, Oklahoma, Pennsylvania, Virginia, and Wisconsin were cleared by U.S.D.A. inspectors at Baltimore, Houston, New York, and San Francisco prior to loading.

According to incomplete records, about 10% of all the animals were registered. Most of the cattle that are shipped through Heifer Project are to be used as family cows. Therefore, registered animals are not required.

Of course, all the bulls that went to Italy, Puerto Rico, Korea, Austria, and Russia were registered and from good blood lines.

The bulls sent to the artificial insemination center at Wels, Austria are making an excellent reputation for American cattle. The demand for these bulls has a top rating.

Here is a brief review of the different shipments which were sent out during the last year.

The herd to Russia consisted of 41 Holsteins and 14 Brown Swiss. All of the animals were contributed by farmers or church people who believed that the shipment could help bring about better understanding between the people of the United States and Russia.

The Russian government paid all the transportation costs as well as the return fare of the three volunteer American caretakers.

During the two weeks of travel in Russia, the men included visits to collective farms. One herd was seen which had an average of over 10,000 pounds.

The U.S. cattle will be kept near Moscow. The milk is to be used in hospitals and schools. All American tourists who would like to see the animals will be given an opportunity to visit the farm.

26 calves went down to Puerto Rico in an unusual plan. Puerto Rican boys had saved enough money to buy a calf but there were none available for sale on the island. All the large dairies were keeping the good calves for replacements.

The problem was solved when Methodist churches in Maryland, Pennsylvania, and Virginia contributed the calves and the boys used their money to pay the transportation costs from Baltimore to Puerto Rico.

Two bulls and 18 heifers have been strategically located at two refugee camps in Italy. Besides giving milk for the people in the camp, the animals will be used to train the refugees in animal husbandry so that they can move onto Italian farms as dairymen.

The 382 dairy heifers shipped to Austria and Germany have been given to refugee farmers trying again for a new start. All of these men had previously operated farms that had been in their families for years. However, due to political and economic reasons, they left their home farms and are now trying again to maintain themselves and their families on small ten to twenty acre farms. The heifer and a small plot of land is a great change from what these people had before but they can make their own way rather than waste their life and time in a refugee camp.

Some of these heifers really come through in grand style. A Heifer Project representative in Germany recently reported a heifer that produced 60 pounds of milk after freshening and was still holding up to 36 pounds

(Please turn to page 152)

FARM MANAGEMENT & ACCOUNTING

For a more efficient farm operation consult with:

BURLINGAME, FIELD, PIERCE & BROWNE, INC.
45 West 45th Street — New York 36, N. Y.
Judson 2-1948 — Send for free folder.

STARTING UP OR ADDING ON?

We offer several **young cows due or just fresh** with second calf. Their **first-calf** records range from 10,000 to 15,000 lbs. milk with 3.7 to 4.2% test all 2X. Classified - Certified - Accredited. Good foundation animals. Write or visit . . .

WIGSTENS' HIGHLINE FARM — Pleasant Valley, N. Y.

PANSCO STAR BURKE →

1185854 - Excellent

He is a grandson of Pansco Hazel (EX), world champion lifetime milk producer and Holstein champion for fat, with 281,193-lbs. M. and 10,599 F.

His sire's dam is Miss Wisconsin Admiral Burke Hello (VG), a daughter of Wisconsin Admiral Burke Lad, that produced in her first 7 lactations — 103,077 M. and 3,814 F.

Pansco Star Burke, now 4-years old, was Grand Champion at the All-Iowa Fair in 1956, second aged bull at the Iowa State Fair and sixth aged bull at the Waterloo Dairy Cattle Congress.

His first six daughters have all just classified Good Plus as jr. 2-yr. olds with high scores on their udders. They promise good records in HIR.

We have a few sons from select cows for sale.

IOWA Holstein

VILLISCA HOLSTEIN FARMS

WILLIS A. McALPIN & SONS — VILLISCA, IOWA

From The Birthplace of "BURKE" Himself Comes

OUR NEW HERD SIRE

Wis Prince Symbol

We wish to take this opportunity to express our appreciation to Archie Sandberg for selecting for our use this 100% brother to Osborndale's great **Maestro** bull!

His Sensational 100% Brother

WIS MAESTRO

WIS ANNUITY (VG)

2y	18,224	3.8	691 F.
4y	19,281	3.9	750 F

Now in 1st 120ds 320 F.

Wis Prince Symbol is sired by Wis Symbol, VG, out of Wis Annuity, VG, (100% sister to Wis Repose); second dam, Wis Lona, VG, with 838 F. 3X at 5 years, 3.7%, made with one injured quarter (and she is full sister to Prima Donna herself!)

HIS MARVELOUS DAM

"A BULL GOOD ENOUGH TO HEAD ANY HERD IN AMERICA."—ARCHIE SANDBERG. "MY KIND OF BULL."—MELVIN SCHOLL.

Prince Symbol carries 314 crosses to SPOM; 5 to SBOF; 15 to Wisconsin Fobes, through practically every one of her 7 daughters; and 9 to BURKE himself! His maternal great-granddam, Wis Extasy, is by a son of Dunloggin Fond Memory (Woodmaster X Dunloggin Elenora) out of Dunloggin Marathon Princess, maternal sister to Adeen and Mistress Queen!

HIR herd average for the past six years is 536 F.
For 1956: 19 cows — 17,066 milk — 597 fat

Renfrow Holstein Farm

EVERETT RENFROW, Owner — **BAGLEY, IOWA**

Dorcis Holstein Farm

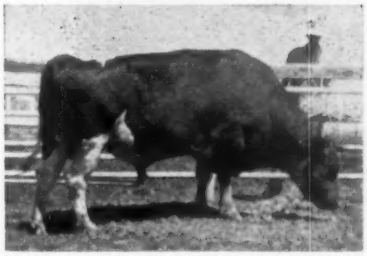

DORCIS BURKE DON RAVEN (VG)

Senior herd sire—a son of Raven from a 704-lb. 2X daughter of Pabst Burke Tritomia Don.

His son is our junior herd sire

WIS BURKE IDEAL (EX-GM)

We have one of the good Burke herds in Iowa. In our herd are daughters of Roamer. Comet, Raven, Pabst Burke Tritomia Don and Rocky Hill Mont Burke Jo. Every female traces to Burke and many of them on both sides of their pedigrees.

Last year our HIR lactation average was 548 fat. . . . Our last classification found 12 VG (including senior herd sire) — 11 GP and one Good, none lower—with a point average of 84.2.

Our senior herd sire, Dorcis Burke Don Raven, has been used with Mr. Fred Eiten of Wellsburg, Iowa and **We would like to lease or sell him.** He has at least 30 daughters in our herds with several now milking.

We also have some fine young Burke bred bulls from 2X dams with records over 700 F. If interested in either, **write or visit us.** Our farm is ½ mile east, 1 mile south of Grundy Center.

FRANCIS E. WINSLOW — GRUNDY CENTER, IOWA

The Burkes -

AN IMPORTANT BLOODLINE IN THE PIPER BROS. FARMS INC. ARTIFICIAL BREEDING PROGRAM

You may use these outstanding Burkes at reasonable terms:

★ **Future Hope Roamer Butter Boy**
"Very Good" - "Gold Medal"

★ **Wis Masterpiece Ormsby**
"Very Good" - "Gold Medal"

★ **Dix Admiral Burke**
"Very Good" - "SMP Sire"

★ **Pabst Leader Walk**
1955 All-Am. Jr. Yrlg.

★ **Pabst Sir Comet Admiral**
"Excellent - Proven"

★ **Pabst Walker Romador**
"Very Good - Proven"

Terms for Frozen Semen from any Piper Sire - per shipment,
- 2 - 10 vials - only $10 per vial
- 10 - 50 vials - only $7.50 per vial

Special rates for volume users

NEW, ALL ELECTRIC MECHANICAL FREEZER FOR FROZEN SEMEN

Will economically store from 500 - 700 vials of semen. Reasonably priced.

For complete information on terms for Semen or Freezer, write

PIPER BROS. FARMS, INC., WATERTOWN, WISCONSIN

They Affected Our Future -

North Star Lady May Con

4½y 365 3X 16,029 m 567.5 f

and her daughter

North Star Lady Margaret

Ten years ago this month we brought these two great cows to Woodmour to mate with the Burkes. Lady May, by Dun. Confident from a daughter of N. S. Ozone Champion, lived to 17½ years of age; her daughter, by Dun. Follow On, is still with us.

Each produced an outstanding daughter by Pabst Burke Dell (VG-SMP), and Lady Margaret one by Pabst Signal (EX-GM). Today we have 8 daughters of Dell from daughters of Follow On. We have also 8 daughters of Signal—none yet in milk—and most of the herd bred to him. We are sold on Burkes and expect to continue with them for years in the future.

Although she has twice disappointed us with bull calves, we are hoping for a Signal heifer from the Dell daughter of Lady May Con in early September.

WOODMOUR

Seymour Woodin - R3 - Chadron, Ohio

Mary's Grandson For Sale

EDNACHESTER MAN-O-WAR MARY (EX)
5 records over 1000 fat and up to 1246 fat on 3X.

We offer a nice straight mostly black young bull born Nov. 11, 1956. He is by Mary's son, HARDEN FARMS DEEN PONTIAC, whose 29 tested daughters under HIR average 13,719 M 3.72% and 510 F. Deen Pontiac's full sister, Harden Farms Deen Jerry, is a N. Y. Champion with: 4 yr.-2 305d 20,862M 4.3% 906f. The dam of the calf offered is Starkdale Pansy (GP) with these records:

2-5	316d	2X	10,110	4.33%	438
3-6	319d	2X	12,860	4.26%	548
4-7	321d	2X	13,540	4.52%	611

Her full sister, Starkdale Onyx, is "VG" with over 600 fat on 2X. **Write for price and pedigree.**

STARKDALE FARMS

JAMES STARK, Owner — PAWLING, N. Y.
Cert. - Acc. - Vacc.

WIS LEADER SON FOR SALE – FROM A GRAND CHAMPION DAM

Plain View Dominator

1185120

BORN MAY 7, 1952 - NOT YET CLASSIFIED

HE IS 7/8 BROTHER TO PLAIN VIEW INGA

(EXCELLENT - 94)

All-American Aged Cow - 1956 - Undefeated and Grand Champion Waterloo and Chicago

2 RECORDS OVER 1000-LBS. FAT

Pedigree of **DOMINATOR** combines the two best families in the Imig herd, the "Sadie Fobes" and "Daisy Fobes," families, with a double cross of the blood of King Bessie Progressor 25th, a Gold Medal sire and a show bull.

WIS LEADER **915946**
"Excellent"
Gold Medal Proven Sire
Grand Champion, Northern and Central Wis. Fairs, 1949, 1951.
Sold for $13,000 in 1952
Sire of:
6 EXCELLET daughters
43 A R daughters to 1001 lbs.
All-American Get of Sire 1956
Reserve AA Get of Sire 1955
Reserve Produce of Dam 1956
All-American Aged Cow 1956
All-American Jr. Yrlg. 1955
Plain View Inga ("EX"-94 pts.)
365d 4y 3X 24609 4.1% 1001
(Wisconsin Fat Record)

PLAIN VIEW DAISY FOBES INEZ
Classified **"Very Good"** at 10 yrs.
1st time classified and when dry.
VG in every breakdown but fore udrer which was Good Plus.
AR
350d 2½y 2X 14036M 3.7% 517F
Grand Champion Wisconsin Valley Fair.

WEBER BURKE CYCLONE
Jr. Champion Weber Co. Dairy Show 1941.
24 A R daughters
23 from 527 to 1042 lbs.
Wis Charity "EX"
365d 3X 7y 30230M 1042.1F
7 H T daughters
6 from 429 to 619 lbs.

WIS SYMPHONY
Fat 365d 5½y 843.1
Milk 4X 4.3% 19571
Fat 365d 3y 710.6
Milk 4X 3.9% 18183
Dam of:
Wisconsin Mirth
Fat 365d 5y 795.1
Milk 4X 3.9% 20448.0

PLAIN VIEW KING BESSIE
"Very Good"
HIR proven sire
25 officially tested daus.
3 with 517, 528, 589
Sire of:
Plain View Daisy Fay
365d 4y 2X 17245M 589F 3.4%

PLAIN VIEW DAISY FOBES 7th
"Good Plus"
AR
342d 6y 2X 13752M 453F 3.3%
348d 2y 2X 12937M 438F 3.4%

WISCONSIN ADMIRAL BURKE LAD
"Very Good"
Gold Medal Proven Sire
All-Amer. Get '47 and '48
49 Excellent offspring
13 Gold Medal Proven Sons

WEBER BURKE PRIDE
"Excellent"
6 records from 506 to 587 F with 3.8%

CRUSADER TIDY FOBES OF VENTNOR
2nd Sr. Yrlg. Wis and Minn. 1940
20 A R Daughters
4 from 840 to 901 lbs.
14 from 605 to 790

WISCONSIN HARRIET
343d 2y 4X 4.3% 11286M 501.4F
Daughter of Dunloggin Standard

KING BESSIE PROGRESSOR 25th
"Gold Medal" Proven Sire
Grand Champ. Clark Co. Fair 6 yrs.
Honor List sire, '42, '43, '44, '45, '46
9 daughters from 510 to 843 lbs. fat

PLAIN VIEW SADIE FOBES 2ND
"Excellent"
347d 7y 2X 17274M 619 F

KING BESSIE PROGRESSOR 25th
See above

PLAIN VIEW DAISY FOBES
"Very Good"
AR 295d 9y 2X 13725M 471F 3.4%
Dam of 8 A R daughters

We have six daughters of **Dominator** fresh since fall and they are highly satisfying in type and production with exceptionally good test.

We Wish To Reserve Semen Rights on This Sire.

If Interested Please Contact Either Owners Listed Below

ST. MARY'S COLLEGE FARM — OR — **GREMELSBACH FARMS**

WINONA, MINN. **LEWISTON, MINN.**

"Burkes" at Traskdale

We have been using the Pabst Farms herd sires for the past 4 years and now have 31 descendants of Wisconsin Admiral Burke Lad in our herd at the present time. There are:

- ★ 9 daughters of PABST REGAL (EX-GM)
- ★ 5 daughters of WEBER HAZELWOOD BURKE RAVEN (EX-GM)
- ★ 8 daughters of WIS LEADER (EX-GM).
- ★ 2 daughters of PABST ROAMER (EX-GM)

We also have 5 daughters of Pabst Reburke Duke, Harden Farms' great young herd sire.

At the present time we have 3 young sons of WIS LEADER for sale. They are priced right so write for details.

TRASKDALE FARM

Preston Trask — Hamilton, N. Y.

1956 Herd Lactation Average - 524 Lbs. Fat

Our WIS SPOTLIGHT is from the Heart of the Burkes He is Excellent at 3 Years

SPOTLIGHT

WIS SPOTLIGHT (EXCELLENT)
He is by Wis Ideal, (EX-SMP), and out of Wis Blackberry, the famous brood cow at Green Bay, pictured at right Spotlight has been classified Excellent at 3 years of age. (Pictured as a senior yearling.)

SPOTLIGHT'S DAM

WIS BLACKBERRY
8y 365d 3X 24,291 M 3.6% 865 F
She is the founder of a famous family at Green Bay. Her daughter Wis Enchantress (VG), has made the following record at 7 years:
24,816 M 4.1% 1015 F.

Spotlight is a double grandson of Weber Burke Cyclone, thus having four close crosses to Burke. His sire, Wis Ideal, (EX-SMP), has 10 daughters from 801 to 1002 lbs. fat. Ideal is also the sire of 6 Excellent sons and 5 Excellent daughters.

His maternal sister has 1015 lbs. fat and her daughter, Wis Ripple, at 4y4m in 365d on 3X has 20,264 M 3.8% 768.4 F (AR).

We have a select group of Spotlight sons available. For information, write:

STOFFELL'S MILK FARM

JOHN R. STOFFELL — Route 12, Knoxville, Tennessee

A 1945 HEIFER PROJECT COW SHIPPED TO PUERTO RICO

HEIFER PROJECTS (from page 148) daily at the end of the lactation.

The Korean shipment of 5 heifers and a bull was made to a school in Keisung. Do Yup Kim, a Korean agricultural student, took care of the cattle as he returned to the academy to teach. The National Presbyterian Men's Work provided a most necessary contribution to meet the shipping costs.

The year 1956 also included the death of a great Heifer Project cow that went to Puerto Rico in 1945. This heifer was placed on a Church of the Brethren demonstration farm. During her lifetime, she produced more than 70,000 pounds of milk in 10 lactations. This record is based on incomplete information and one whole lactation is not included. Her best year was a 10,580 record.

During 1957, Heifer Project plans shipments of Holstein cattle to Austria, Italy, Puerto Rico, Germany, and Turkey. The shipments to Germany and Austria will go to refugees; the Italian shipment will be made to a boys' school; there will be another calf shipment to Puerto Rico; and a planeload of calves will be sent to Turkey to start a herd under the direction of the Department of Agriculture.

Records in the New Windsor office of Heifer Project indicate that over 3,613 Holstein-Friesian cattle have been shipped to Austria, Belgium, China, Czechoslovakia, Ethiopia, France, Germany, Greece, Italy, Japan, Lebanon, Poland, Puerto Rico, Russia, and Venezuela.

It is very unlikely that any agency, commercial or non-profit, has shipped as many Holstein cattle to so many different countries since 1945.

TUNKHANNOCK SALE MAY 3

The 13th Northeastern Pennsylvania Breeders Club Sale at Tunkhannock, Pa., will be held May 3, 1957 under the management of R. Austin Backus, Inc., Mexico, N. Y. The date given in the Sale Calendar in the March 23 issue was erroneous.

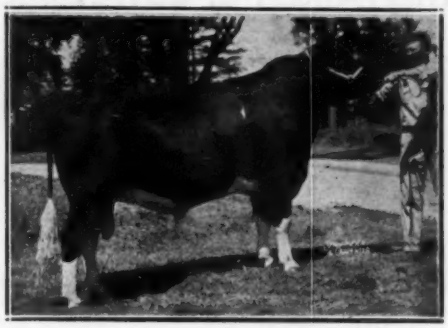

BRAUNS ADMIRAL BURKE LAD (VG)

"Burkes"

At Oxford & District Cattle Breeding Assn.

← Brauns Admiral Burke Lad (VG)

A double grandson of Wisconsin Admiral Burke Lad (VG-GM), he is a son of Pabst Roamer (EX-GM) out of the "EX" Cherrybold Admiral Burke.

Owned jointly with Braun's Sunny Lea Farm, Waukesha, Wis.

"Admiral" succeeds Pabst Roburke Lad, Excellent and Extra, who was also a double grandson of Wisconsin Admiral Burke Lad (VG-GM) and a son of Pabst Roamer (EX-GM) from Pabst Burke Senorita (VG).

"Roburke" was one of the great sires used in Artificial Breeding Work in Canada. He was one of the first to receive the Extra rating which indicated his outstanding ability to transmit type and production. 67% of his 603 classified daughters are "GP" or better: 29 "VG," 377 "GP," 173 "G," and 24 "F." 453 tested daughters B.C.A. plan average Milk 109 — Fat 111. 433 actual 2-yr-olds average: 10,711m 3.75% 403f.

Springbank Adaline Burke — World Champion Jr. 2-yr-old for milk is a daughter of Roburke. Hillview Mercedes Polly Burke, Res. All-Canadian 3-yr-old, 1956 is also a Roburke daughter. The Roburke daughters have topped many Canadian auctions.

"ADMIRAL" semen is available to breeders in U. S. from Sunny Lea Farms.

P. O. Box 57, Woodstock, Ont., Canada
GEO. C. CURRIE, Secy.

J. D. INNES
President

DR. R. J. McDONALD
Manager

Phone: LEnnox 7-6641
MAC LOGAN
Herdsman

LOCUSTMOOR *presents*

"Imperial"
Our
"V G"
Senior
Herd Sire

LONGHURST IMPERIAL (VG)
Yearling picture.

His sire is **WOOSTERDON MODEL STYLIST (SMP)**, a grandson of Marksman out of a Cavalier daughter.

His dam is **LONGHURST CAVALIER LILLY (GP)**

2-3	2X	310d	14,367m	4.5	642f HT
3-3	2X	305d	15,399m	4.4	676f AR*
4-5	2X	365d	18,145m	4.6	828f AR*

(*N. Y. S. Leader)

Lilly's dam is Jonesvale Plutocrat Lansing (VG), a daughter of Carnation Plutocrat with 2X records to 20,736m 4.3% and 884f and the dam of 2 daughters with 3 State Records.

IMPERIAL is being bred to daughters of Woosterdale Cavalier Plutocrat (GM son of Carnation Imperial Cavalier) and King Dunloggin Carnation, our son of Carnation Ringleader Ormsby, a son of Carnation Ringleader.

WHY DON'T YOU RESERVE AN IMPERIAL SON NOW?

Acc. **LOCUSTMOOR FARM** Cert.
Neg. **Stamford, N. Y.** A. R.

Another "Lansing" Daughter

LONGHURST CAVALIER DAISY (VG)
2-11 2X 305d 14,847 4.3 636.8
(New York State Leader, Sr. 2-yr-old)
First on the Honor List in 1955.

Here is another daughter of Jonesvale Plutocrat Lansing and a full sister to Longhurst Cavalier Lilly (Pictured in our Feb. 9th World ad) and a maternal sister to our jr. sire, LONGHURST GOVERNOR. Daisy has finished with this latest AR record:

4-1 305d 2X 17,177 M 4.2% 728 F

and is fresh again with a nice black bull calf sired by Pabst Reburke Duke, the great Harden Farms' bull. This calf will have a part to play in the Longhurst future.

Longhurst Farms

EARL V. DeLONG & SONS

acc. **MEXICO, N. Y.** cert.

OUR HERD TRACES TO BURKE THROUGH THIS FAIREST OF COW FAMILIES

DAM DAUGHTER GRANDDAUGHTER

COLUMBUS LANE GERBEN VICTOR
EX & 1 EX dau. - 2 VG - 1 GP
4y 2X 18128 4.1% 735 F HIR
5y 2X 19382 4.3% 841 F DHIA
Dam of Knob Lick Posch Prince, our jr. herd sire by Vareca Posch Ormsby Fobes - VG-SMT. Lived to 15 yrs. and had 12 calves — dam lived to 16 years

STONEMARK BURKE GERBEN (VG)
1st 3-year-old Ky. B & W Dist. 1954; sired by Pabst Burke Pride, son of Burke.

2y	2x	14512	4.2%	616 F
3y	2X	15651	4.0%	619 F
4y	2X	17639	4.1%	717 F

(Ky. state record)
Has 3 daughters in herd and a son by Vareca POF. 2 milking daus—VG and GP.

KNOB LICK POSCH GERBEN BECKY
VG—sired by Vareca POF.
2y9m 2X 15068 4.2% 637 F
(Ky. state record—2½ years)
made 109 F. 1st mo. as 3-year-old. Dam of Bull calf by Wis Leader (EX-GM) **slated to be our junior herd sire.**

W. O. PAYNE, Owner
LOUIS MERCHANT, Herdsman

KNOB LICK FARM, DANVILLE, KENTUCKY

SAN ANTONIO LIVESTOCK SHOW

Drought conditions in Texas have operated to keep down large participation of Texas breeders in the spring shows of that state. The Holstein show at San Antonio February 14 brought out sterling competition, however, from the two fine herds of S. R. Donaho, Jr., Floresville, and Joe C. Carrington of Austin. There was a good division of honors, with Donaho taking 11 blues and Carrington 9. Donaho had the senior and grand champion bull with his Hickory Creek Advancer, while Carrington showed the senior and grand champion female, Highfield Ty Natoma, who was nominated for All-American last year. Carrington had both junior champions. The female award went to his senior yearling, Phyllis Inka Pabst Walker, a daughter of the 1956 Honorable Mention All-American Pabst Walker Rebright, and the male championship to his junior yearling, Delataft Double Fond Hope. Dr. I. W. Rupel of Texas A & M placed the awards.

HOUSTON FAT STOCK SHOW

The Holstein Show here consisted of exhibits of Joe C. Carrington, Carrington Farms, Austin, Tex. and S. R. Donaho, Jr., Floresville, Tex. The awards were quite well divided. Carrington had the Grand Championships on his Aged Cow, Bess Burke Sovereign; and his junior yearling bull, Delataft Double Fond Hope; and a Reserve Junior Championship, Phyllis Inka Pabst Walker, a senior yearling daughter of Pabst Walker Rebright.

Donaho had the Junior Champion female with SRD Texas Beauty Eddie, a junior yearling; and Reserve Grand Championship with their winning four-year-old, Creeks Meet Silver Mary; also Senior and Reserve Grand Champion bull with their two-year-old, SRD Texas Beauty Chief. Donaho on the other hand led in blue ribbons with a total of 13 to 6 for Carrington, being particularly strong in the groups. Harvey Swartz placed the ribbons.

LOUISIANA SPRING LIVESTOCK SHOW

Always a welcome in late winter is a trip to the very nice Louisiana Spring Livestock Show at Baton Rouge. Usually the sun is bright and the Azalea in full bloom but this year it was rainy and the Azalea had already bloomed.

This show is considered the State Junior Show of Louisiana and usually brings in about 350 head of Junior Dairy animals in three breeds.

Six years ago the number of Holsteins shown would number under 25 but at this show there were 96 head shown. Not only has the numbers increased but the quality and condition of the animals has kept pace.

Grand Champion of this years Holstein show was the aged cow Curtiss Candy Dan Hallmark 3428564 shown by Lillian Blondin of Lincolin Parrish. This animal had been purchased from the Curtiss Candy Farms before their dispersal. Junior Champion went to the Senior Yearling, Texans Don Ormsby Hedda 4085557 shown by Don Thrash of Bienville Parrish. Don is a new comer in the Holstein ring having shown Jerseys here at previous shows. He purchased his heifer from Neale Farms at Waco, Texas. This animal was also judged the best fitted animal in the Holstein show.

It is very inspiring to see over 20 Parrish groups in a show ring at one time, especially in a state that is not considered a dairy state. This only points to the good job being done by the County Agents, Vocational Teachers, Breed Associations, and Extension Dairymen of Louisiana. It also shows the interest in dairying in in Louisiana.

—Robert L. Cain, National Fieldman

CANADIAN HOLSTEIN SALES IN 1956

The Holstein-Friesian Journal reports that in 1956, 71 auction sales of Canadian Holsteins containing 3674 head were sold for $1,046,710. This is a general average of $284.90. It is a drop of nearly $50 a head from the 1955 figure, but on a larger volume of animals. There was less buying of top breeding animals for Latin America than has been the case during recent years because of exchange restrictions.

The "Burkes" Have Done Well at N E P A

"Three A B Sires and Two Gold Medal Sires in Service"

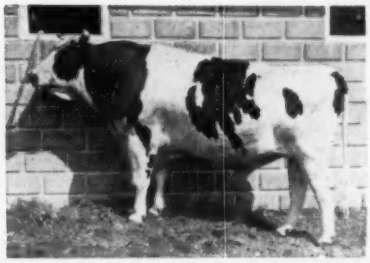

N H 34 PABST ROAMER BURCADER 1080777
"VG" - SMP through AB daughters
*281 AB dtrs. ave. 12,021 3.6 438
25 HIR dtrs. (all AB) 14,122 3.71 525
Sire: Pabst Roamer, "EX-GM"
Dam: Pabst Burcader Bess "EX"

N H 35 PABST JESS BURKE 1082891
"GP" - SMP through AB daughters
*202 AB dtrs. ave. 11,376 3.9 441
13 HIR dtrs. (all AB) 12,379 4.10 507
Sire: Pabst Jess "VG - SMP"
Dam: Pabst Burke Bonnie Sue

N H 42 WEBER SENSATION BURKE 1084039
"VG" - SMP through AB daughters
*23 AB dtrs ave. 11,395 3.8 434
18 HIR dtrs. ave. 13,351 3.84 512
Sire: Sensation Marathon Lad 714704 "EX" - "GM"
Dam: Weber Burke Bubbles "EX"

N H 46 PABST COMET WAYNE PRILLY 1038439
"VG" - Gold Medal Sire
28 HIR dtrs. ave. 11,672 3.84 448
27 classified dtrs. ave. 81.1
Sire: Pabst Comet 959466 "EX - GM"
Dam: Pabst Barcade Wayne Prilly 2181829 VG

CLEM EL FARM COLANTHA REGAL 1094079
"VG" - Gold Medal Sire
26 HIR dtrs. ave. 14,497 3.51 509
24 classified daughters average 82.7
Sire: Pabst Regal 901195 EX - GM
Dam: Winaview Inka Colantha 2820539 "VG"

*The AB daughter averages are quoted from U.S.D.A. Annual Report of bulls used in Artificial Breeding.

"A Breeding Program Built on High Transmitting Ability"

N E P A Artificial Breeding Cooperative

TUNKHANNOCK, PENNSYLVANIA

WILLIAM F. SCHAEFER, Manager — CLARK BOWEN, Holstein Chairman

MR. & MRS. STEVE SKRAMKO COMPLETE DISPERSAL

Main Barn Destroyed by Fire — Cattle Must Be Sold !

SATURDAY, APRIL 20 — JORDANVILLE, N. Y.

Sale starts at 11 A. M. Held in Tent Catalogs at Ringside

On the Mitchell Farm 1½ miles east of Jordanville, N. Y. **Herkimer County.** Take Route 167 off Route 20 toward Jordanville. Watch for signs at end of Jordanville on fork of road. Twelve miles south of **LITTLE FALLS,** take route 167 off Route 5 south toward Jordanville. Watch for signs just before entering Jordanville.

125 HOLSTEINS 105 REGISTERED HOLSTEINS 20 GRADES (ALL COWS)

T. B. Accredited, Bang's Tested within 30 days, examined for Pregnancy, Mastitis Tested, all Calfhood Vaccinated.

75 Cows - 20 fresh or close
55 Fall Cows
40 Bred and Open Heifers
1 "Zigo" Son from an "Arab" Dam
Balance Heifer Calves

Many cows selling that have milked 70 to 90 lbs. a day on 2X!

A good number of the heifers are granddaughters of SOVEREIGN COCHRAN (GM-VG) sold at $14,000 . . . and SUCCESSOR MONTVIC VEEDICTION ($5,600) son of former National Champion, Knollwood Rag Apple Gay with 1327 lbs. fat, 3X.

An Own Daughter of the New York St. Champ. WINNIE ORMSBY DEAN SELLS!

A promising 2nd calf heifer from Winnie Ormsby Dean sells just fresh. Winnie Ormsby Dean (in the Sisson Herd) broke New York Fat and Milk 2X Records for Jr. 2-yr-olds with 781.9 lbs. fat and 19,901 lbs. 3.9% milk. "Winnie" is by Sir Bess Ormsby Fobes Dean. The heifer selling is by a son of the 925-lb., 2X daughter of Montvic Rag Apple Sovereign.

Eight "Dean" Granddaughters Sell!

A High Record Grandson Sells

HAMARET QUEEN PROSPECTOR (EX)

Great National Champion 2X producer with 1319 lbs. fat, 35,564 lbs. milk on 2X; other 2X records of 1221, 1098 and 701 fat. Her son, HAMARET KING ZIGO, has a high record son selling and several granddaughters.

"ZIGO" SON SELLING . . . is a yearling from an 800-lb. fat and 25,000-lb. milk, 2X daughter of Winterthur Victor Select Arab. Heifer calves by him are selling — nearly all the herd is bred to him.

These cattle are in ordinary condition because of the fire and resulting circumstances. You will be able to buy them at reasonable prices.

Quantity of hay will also be sold.

BE SURE TO ATTEND THIS COMPLETE DISPERSAL CAUSED BY A FIRE.

R. Austin Backus, Inc.
Sale Managers
Mexico, N. Y. - 7-7231

Mr. & Mrs. Steve Skramko
Owners
Richfield Springs, N. Y.

For the Price - - -

IT'S THE BEST MONEY CAN BUY

"National's" Great Six Ancestor — Three Generation Pedigree — Only **$2.00**

A Two-color Original and Two Clear Carbon Copies

NATIONAL PEDIGREE COMPANY

Mrs. V. B. Vye, Owner
Waukesha

J. B. Vye, Mgr.
Wisconsin

OBITUARY

OREN W. SEAVERS

The Pennsylvania Holstein industry was saddened to learn of the unfortunate death of Oren W. Seaver, Ass't. Mgr. at Southeastern Pa. ABC, Lancaster, Pa., on February 13, 1957.

A devoted employee at Southeastern for the past 11 years, he was very congenial, and well liked by all who knew him. During his years of service he did much to advance the best interests of Southeast.

Thirty-seven years of age, he is survived by his wife, Bernice. Services were held in Hummelstown and the burial was at Hershey.

WILLIAM J. FAWCETT

William J. Fawcett, a Master Breeder and Exhibitor of Holsteins for more than a quarter-century, died at his Willola farm home at Winchester, Ont. on March 1, following an illness of nearly two years. He was 62 years old.

At his Willola farm he bred and developed the Willola strain of Holsteins, with which he won high honors at the leading Fairs of Eastern Ontario and at the Royal Winter Fair.

In 1947, he was awarded a Master Breeders Shield, the highest honor that a Holstein Breeder may win.

A former director of the Holstein-Friesian Association of Canada, Mr. Fawcett was also a director and past president of the Dundas County Holstein Club, a director of Mountain Township Fair Board and a trustee of his school section.

FRED W. LEE

Fred W. Lee, Springford, Ontario, died March 19. As a member of the firm of Haley and Lee, he was one of the prominent figures in the Holstein world of the 1920's. He was a director of the Holstein-Friesian Association of Canada from 1922 to 1929, serving as President in the latter year. For more than a decade the Haley and Lee show herd was among the top winners on the Canadian show circuit, and also took international honors at the U. S. National Dairy Show.

Noted animals developed by Haley & Lee included Sir Romeo Mildred Colantha, Grand Champion bull at the first Royal Winter Fair in 1922, and later named All-American bull calf. This bull was later used by Carnation Milk Farms at Seattle, Wash. Belle Calamity Wayne was another top Haley & Lee show animal, having been Grand Champion at the Royal

(Please turn to page 160)

WHEELER FARM *Presents* "DOC"

Our Grandson of

HIS SIRE

PABST SIGNAL (EX-GM)

← Pabst Signal (EX-GM)

He is one of the most outstanding sons of Wisconsin Admiral Burke Lad. His dam is the "VG" 818-lb. Pabst Belmont Eyebright, a daughter of Pabst Belmont Creator (VG-GM).

Proof:	62 daus. ave.	13,088m	3.82%	500f
59 pairs	daus. ave.	13,076m	3.81%	498f
	dams ave.	12,964m	3.73%	483f
increase		+112m	+.08%	+15f

HIS DAM

His Dam: Jennifer Kay Posch (VG)

JENNIFER KAY POSCH (VG)

*4y	3X	365d	24,256	3.8	933.5	HIR
5y	2X	355d	18,551	3.8	703.5	HIR
6y	2X	365d	17,983	3.7	659.4	HIR
7½y	2X	365d	16,669	3.6	601.1	HIR
9y	2X	305d	19,680	3.6	731.0	DHIA
9y	2X	461d	27,060	3.6	976.0	DHIA
Lifetime:			167,449 M		6,144 F	2984d

(HIR & DHIA)

*Present Sr. 4-yr.-old, 3X leader, Conn.

Sire:

COMMANDER POSCH 767230
Proven sire in HIR with index on 16 pairs of 13,135 milk, 3.62% and 475 fat, 2X 305d M.E. His daughters include 2X records of 600.4, 592.8 and 586.7 fat and 3X records of 933.5 fat and 746 fat.

COLONEL POSCH 730362
Former herd sire at Yates Farm. Daughters with records to 22,539 milk, 4.15% and 931.7 fat on 3X; and 2X records to 649.7 fat, 4%.

ROBERTA SYLVIUS POSCH 1651005
Famous producer and reproducer

6y	24,586 M	4.2%	1039.5 F
5y	24,116 M	4.3%	1028.1 F

Other records of 889, 887, 778, 686 and 603 lbs. fat, 3 of them on 2X.

Dam:

JENNIFER POSCH 2006302
Sold into a herd where no official testing was done. She made a barn record of almost 20,000 milk, 4% on 2X. Her daughter made 933 fat and her 3 direct dams made 992, 856 and 955 fat.

PRINCE OSCAR POSCH 696635
Daughters to 609 fat, 3.9% on 2X. Rich Posch breeding, his 3 nearest dams averaged 860 fat in a year.

MEDORA ABBEKERK POSCH 1850012

6½y	28,272 M	3.5%	992.5 F
5y	26,601 M	3.6%	959.2 F
4y	24,872 M	3.6%	907.6 F

These 3 records completed in 3 years and 10 months. A renowned cow in New York State.

HIS DAUGHTER

STORM HILL BURKE NIEL MILANY (GP)
3y 2X 137d 8,280 M 324 F (in progress)
She is a "Doc" daughter out of a daughter of "JENNIFER" and MALLARY-FARM POSCH QUINTESSENCE (EX-GM)

"DOC" →

A CREDIT TO BURKE!

His daughters average 79 points with 40% of these being 1st calf heifers. These lovely daughters are exceptionally strong on legs and udders.

What "Doc" Has Done For Us, He Can Do For You

"DOC"

WHIRLHILL PABST BURKE NIEL "DOC"
(GP — 83 pts. at 7½ yrs)
Preliminary Proof:

6 daughters	13,417	3.6	480
5 daughters	13,788	3.6	492
5 dams	12,110	3.7	452
	+1,678	—.1	+40

Get It While Its Cold

Frozen Semen from "DOC" is available for your herd. We have priced it at $10.00 per ampoule so that you can use him as your herd sire. Write for brochure with complete pedigrees and information concerning the simplicity of handling frozen semen.

WHEELER FARM — **Portland, Connecticut**

C. W., W. E., & R. E. LARSON

Telephone Middletown, Conn. DIamond 6-4058

Classified · Certified · Vaccinated · Accredited · HIR · DHIA

Following One Great "Burke" with Another

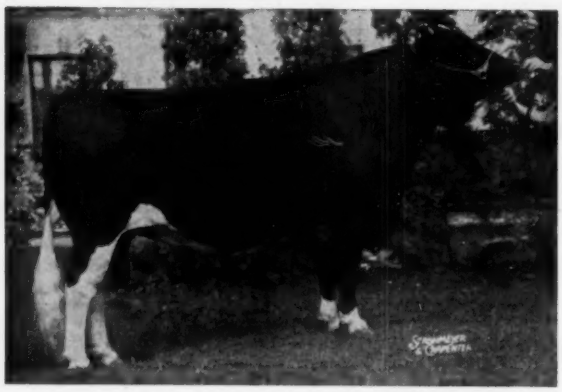

PABST WALKER REBRIGHT 1159161
Four times first prize, once Junior Champion and twice Grand Champion, N. Y. State Fair. Once Res., once Honorable Mention and once Nominated for All-American. Sire of prize winners including a daughter nominated for All-American. He has been sold to the First Pennsylvania A B C, Lewisburg.

Rebright . . . sold

By Pabst Roamer Dean Walker Lad (EX-GM) and from the 965-lb. Pabst Rebel Eyebright (VG). He leaves over 60 daughters in our herd, the oldest now finishing their first records.

And now . . .

PABST LEADER BURKE

Born February 8, 1956

By Wis Leader (EX-GM), son of Cyclone and Wis Symphony (843 fat 4.3%).

His dam, a daughter of Pabst Roamer Dean Walker Lad (EX-GM), is Pabst Walker Burke Julia (VG) with:

2½	365	3X	17,672	3.5	623.7

Her dam is a "VG" daughter of Burke with 863.3 fat at 4½y; next dam Pester Julia Ormsby Segis Walker (VG) with 745.7 and 731.2 fat.

We think he'll nick with the Rebrights.

Breeding Stock usually for sale.

NORTH SIDE STOCK FARM

Certified - Vaccinated - Accredited - HIR Tested

ALSON D. WELLER & SON (Lewis County) LOWVILLE, NEW YORK

WIS IDEAL DAUGHTERS

Dams of our Herd Sires

WIS VIOLET BURKE (EX)

4-11	365	3X	19,908	4.0	788.4	AR
2-3	365	3X	15,326	4.0	606.5	AR

Dam of Our Senior Sire

WIS CARESS (VG)

2-2	365	3X	14,026	4.0	560.7	AR

Dam of Our Junior Sire
(Pictured at 2 years)

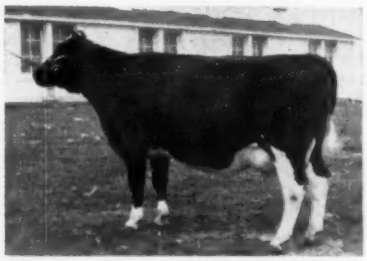

Our Senior Sire
WIS MASTERPIECE MERCEDES BURKE
Born July 15, 1953

His sire is a son of Wisconsin Masterpiece ("EX-SMP" son of Wis Ideal) and the 949-lb. Fobes Ormsby Ventnor Mercedes, daughter of Prince Bess Fobes of Ventnor.
His "Excellent" dam, pictured above, is by Wis Ideal (EX-SMP) and from an 845-lb. "VG" daughter of Weber Wyo Burke Bubbler.

"An exceptional pedigree"

Our Junior Sire
WIS BURKE DYNAMO LAD
Born Dec. 24, 1955

His sire is Wis Dynamo (GP), the son of Wis Leader (EX-GM) from the 911-lb. Bess Fobes Inka Agatha (daughter of Prince Bess Fobes of Ventnor.)
His "Very Good" dam, pictured above, is by Wis Ideal (EX-SMP) and from an 881-lb. "GP" daughter of Weber Wyo Burke Bubbler.

"Note how nicely he fits with our Senior Sire"

Our Former Sires include Three Grandsons of Burke
Bulls of this Breeding from Dams up to 729 f. 2X for sale

Newell Farms

RUSSELL A. NEWELL YALE, MICHIGAN ROBERT W. NEWELL

We Started with this Burke Son -

PABST BURKE CASCADER

Very Good — SMP Sire

41 prs. daus. ave.	13819	3.75	518
dams ave.	12902	3.63	460
	+917	+.12	+49

HE WAS THE FIRST OF A LONG SUCCESSION OF BURKE SIRES USED IN OUR HERD. HIS NATIONAL CHAMPION DAUGHTER PICTURED BELOW.

"Cascader" was our first Burke and he followed Pabst Sir Cascade Ormsby and Pabst Sir Belmont Prince (GM).

— Our next Burke was **Pabst Burke Barta Cornflower,** another Burke son.

— Then came **Pabst Combel Eyebright,** (son of Pabst Comet) VG-SMP sire raising 509-lb. dams to 514 F.

— **Pabst Walkro,** son of Pabst Roamer Dean Walker Lad from a Roamer daughter.

— **Burke Sir Regal Model** — son of Wis Burke Model from a 773-lb. daughter of Pabst Sir Regal Fobes.

— **Rock Valley Burke Colonel** and his full brother **Rock Valley Burke Belmont Dick,** sons of Pabst Burke Cascader from a daughter of Pabst Sir Belmont Prince, both ¾ brothers to "Beautiful" below. "Colonel" was made a SMP sire in our herd.

— **Rock Valley Raven Piebe** — another home-bred sire, a Raven son from a Burke bred dam with 4,570F.and 138,000 M.

HIS NAT. CHAMPION DAUGHTER

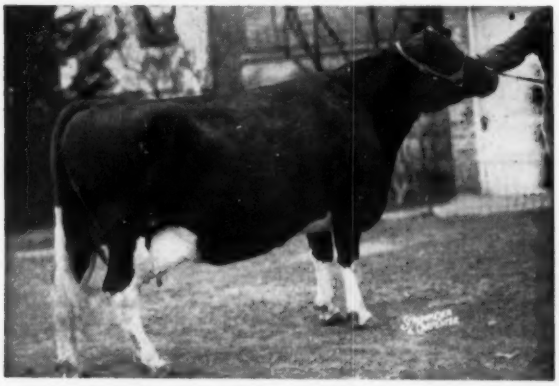

ROCK VALLEY BURKE BEAUTIFUL (VG)

Former National Champion on HIR

5y 365d 2X 26,673 M. 4.3% 1145.9 F.

Bred and developed in our herd.

We have a full sister to "Beautiful" that has a record of 746 F.—4.1% on 2X—365 days.

WE HAVE DEVELOPED 19 COWS OVER 100,000 M.

When looking for your next herd sire why not look at our likely prospects of these blood lines.

ROCK COUNTY FARM

R. D. 2 Janesville, Wis.

A. G. STEINBORN, Supt. **A. A. JACKA, Herdsman**

10th TWIN STATE SALE

AT THE FAIRGROUNDS

HARTLAND, Vermont

WEDNESDAY — APRIL 24 — 11 A. M.

50 — Selected by Ken Fowler and Charlie Howe
Vermont — 36 Head from 23 consignors
New Hampshire — 14 head from 12 consignors.

12 YOUNG COWS - 35 BRED HEIFERS - 2 HEIFER CALVES - 1 BULL

All from T. B. Accredited herds, nearly all from Bang's Certified Herds, and Vaccinated. Tested within 30 days of sale. Health charts at Sale.

CONSIGNORS:

VERMONT

A. R. Andrus, Barre - - - - - - 2
George D. Bailey, Rochester - - 1
Verne C. Batchelder, Fairlee - - 1
Blodgett Farm, Bradford - - - 1
Winsor C. Brown, W. R. Jct. - - 1
Albert Conklin, Woodstock - - - 1
Roger D. Dunn, Windsor - - - 1
Eagle Point Farm, Newport - - 1
B. & R. Hathaway, Rutland - - 2
G. B. Hathorn & Son, W. R. Jct. - 2
J. K. Howe & Son, Tunbridge - - 1
John A. Howe, Tunbridge - - - 1
Mark A. Howe, Tunbridge - - - 1
Paul C. Howe, Tunbridge - - - -
Sylvester Howe, Tunbridge - - - 1
Mallary Farm, Bradford - - - - 3
Leslie Maxfield & Sons, No. Hartland 3
Reeve Rogers, Tunbridge - - - 1
Orin Thomas & Sons, Rutland - - 3
Tyler Farms, W. Newbury - - - 2
Vt. Agri. Exp. St., Burlington - - 2
Vt. State Hospital, Waterbury - - 2
A. B. Weeks, N. Clarendon - - - 2

NEW HAMPSHIRE

David A. Barrett, Keene - - - 1
Evans H. Barrett, Keene - - - 1
Peter E. Barrett, Keene - - - - 1
H. E. Fowler & Sons, Rochester - 1
Carl L. Hill, Center Strafford - - 1
Helen D. Hood, Derry Village - - 2
Harold Presby, Pittsfield - - - 1
Rockingham County Farm, Epping 1
Raymond Sprague, Hillsboro - - 2
Univ. of N. H., Durham - - - - 1
Valley Farms, Walpole - - - - 1
H. P. Welsh, Manchester - - - 1

8 OF THE 12 COWS HAVE RECORDS FROM 560 TO 735 LBS. FAT.
BRED HEIFERS FROM DAMS TO 1052 FAT 2X — 1 HEIFER CALF FROM 819 FAT 3 YR. OLD (VT. ST. Leader) OTHER COVERED BELOW.
THE ONE BULL CALF IS FROM AN OWN DAUGHTER OF UNH MIKE LIZA.

SPECIAL — CONSIGNED BY MALLARY FARM FOR BENEFIT OF THE DEAN CARRIGAN FUND.
Mallary Audacious Helpful, Born 2-21-57.
By Audacious from 456 fat 4.2% Keepsake (GM) daughter of Hopeful 742 fat — she from Thankful 983 fat — next dam Old Abbie herself 1263 fat.

5 DAUGHTERS OF GOLD MEDAL SIRES — 5 BY SILVER MEDAL PROD. SIRES. 2 BY SILVER MEDAL TYPE SIRES.
6 Bred to Gold Medal Sires — 3 to SMP sires — 1 to SMT sire

Sale Committee

New Hampshire	Vermont
Kenneth Fowler, Co-Chm.	Louis Maxfield, Co-Chm.
C. Leland Slayton	Frank Bishop
Gerald Stoddard	Albert Conklin
Orman Thayer	Charlie J. Howe
	Richard W. Mallary

Sale Under Direct Management of

VERMONT-NEW HAMPSHIRE HOLSTEIN ASSOCIATIONS

Ample Hotel and Motel accommodations nearby.

Sale under cover. Caterer on Grounds.

T. R. LANGDELL
Wilton, N. H.
Auctioneer.

Catalogs at Ringside or by mail on request to →

W. A. BAKER
Box 231, Exeter, N. H.
Pedigrees.

A TOP HERD SIRE PROSPECT

The calf's sire — Lakefield Fobes Baron — has an 1140 lb. Fat, 2X "Excellent" dam and is by a Gold Medal Winterthur bred bull whose dam has 1118 lbs. Fat, 2X.

The calf's dam — "Excellent" (Windy Shade Posch A Ella) — has 5 records to 667 lbs. Fat, 3.9, 2X. She is the mother of our Sr. Herd Sire, Windy Shade ⅞ Posch, and she is an inbred daughter of our former Gold Medal sire Winterthur Posch Ormsby Fobes, out of one of his 7 "Excellent" daughters born in our herd — (he was used in the Pabst herd in 1949).

Calf is straight and very good type. We have sampled him in our herd but as we have his older brother, we have no further use for him.

Born September 1955, he is large and ready for heavy service.
Write for pedigree — price and full information.
Also several other sons by Baron available.

WINDY SHADE FARM

SAM J. JOHNSON **WEST CHESTER, OHIO**
18 Miles North of Cincinnati on U. S. Route 25

LEE (from page 156)
Winter Fair and at the National Dairy Show in Indianapolis in 1925. Bonnie Lassie Echo was Grand Champion female at the C.N.E. in 1921, and Haley and Lee bulls were C.N.E. Grand Champions in 1919, 1920, and 1923.

PEOPLE

BLANDING IN HOSPITAL

Leo R. Blanding, Brattleboro, Vt., is ill with pneumonia in Memorial Hospital, Brattleboro. His sister-in-law, Mrs. M. L. Blanding, reports him to be in good spirits and it is expected that effective treatment will lead to continued improvement.

Leo has been a lifelong friend of the Holstein breed and during recent years has been associated with "aAa" Analysis. His many friends join with us in wishing him a rapid recovery.

James C. Nichol, Binghamton, N. Y. native who spent three years as a county agent in New York State after his graduation from the University of Maryland, before joining the sales staff of California Spray-Chemical Corporation, Richmond, Calif., has recently been appointed Agricultural Specialist in the Advertising Division. The company has a widely known line of insecticides, fungicides, and week control products which are marketed throughout the world under the Ortho trademark.

GABBERTS LOCATING IN NORTH CAROLINA

Leonard G. W. Gabbert and his sons, Roger and Hermon, together with their families are relocating in North Carolina following the sale of their Gilkey Farms and a part of the cattle last December. They have a 400 acre property at Cooleemee, N. Car., which is in the south-central part of the state. They are taking 52 Holsteins with them, including 25 cows in milk, 25 heifers and 2 herd sires. They expect to have everything at their new location by March 10th and will welcome visits from old friends.

The Elkhorn Classic

ELKHORN WISCONSIN 60 SELECT HOLSTEINS SELL

Monday - May 6

For Seven Years — A Succession of Burke Bred Sires

First . . . PABST JESS REBEL

1074868

With 16 H T daughters — 2 with 600 and 640; 8 from 500 to 599; 6 from 411 to 496 fat — all 2X.

Sire: PABST JESS (VG-SMP) with 27 A R daughters from 416 to 727 fat; and 29 H T daughters from 405 to 716 fat.

Dam: PABST REGAL CASCADER BELMONT (VG)
7-7 365 3X 21,278 4.0 852.1 AR

Second . . . PABST WALKER RE

1148703

With 9 H T daughters — 2 with 614 and 700; 2 with 591 and 599; 3 from 405 to 417 fat — all as jr. 2-yr-olds on 2X milking.

Sire: PABST ROAMER DEAN WALKER LAD (EX-GM) All-American 2-yr-old, 1949, and with 36 A R daughters — 3 from 808 to 887, and 31 from 429 to 778 fat.

Dam: PABST REGAL PIEBE
2-1 365 3X 22,524 3.58 807.8 AR

Third . . . PABST RAVEN WALKER

1207531

With 36 daughters in the herd at present and still in service.

Sire: WEBER HAZELWOOD BURKE RAVEN (EX-GM). 8 "Excellent" daughters; 52 A R daughters—3 from 807 to 1085; 26 from 503 to 764 fat. 117 H T daughters to 833 and 865 fat.

Dam: PABST WALKER COWAYNE (GP)
3-10 365 3X 22,722 3.9 887.3 AR
Daughter of Pabst Roamer Dean Walker Lad (EX-GM)

Fourth . . . PABST CYCLONE REGAL

1262715

Junior Sire now in service

Sire: PABST CYCLONE (Pref. Ped. Sire)
Son of Pabst Winterthur Zeus (EX-GM) from Neshonoc Joan Cyclone (EX), first for milk and fat on 1952 Honor List with 25,390 m. 880 f. at 3½y. Joan was All-American 3-yr-old, 1951.

Dam: PABST REBURKE PAUL WAYNE (GP)
3-5 365 3X 17,238 3.7 643.5
Full sister to Pabst Regal Wayne (GM). Her dam, Pabst Burke Paul Wayne (EX), is a "Burke" daughter with:
7y 365 3X 24,057 3.9 942.9
A R dtrs. with 732 and 1103 fat.

FOR SALE A FEW HEIFER CALVES AND HEIFERS BRED FOR FALL

KNEEDMORE HOLSTEIN FARMS

MRS. J. A. SALMON PITTSFORD, MICHIGAN

LORNABELLE DOREEN POSCH
2480867

6½y	365	3X	27,101	3.4	939.4	AR
8y	365	3X	24,522	3.7	895.6	HT
9½y	365	3X	29,908	3.5	1043.7	HT
10½y	339	3X	22,337	3.6	811.8	HT

Over 200,000 lbs. milk in 9 lactations. Dam of an SMP former herd sire here; dam also of Green Meadow Constellation (VG-GM).

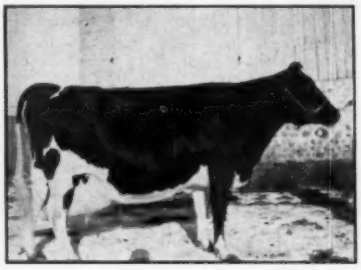

LAUNFAL ADMIRAL BESS (VG)

6y	365	3X	23,988	3.7	890.4	AR
4y	332	3X	18,845	3.7	698.7	AR

Dam of an Excellent daughter (full sister to Pabst Senator); and two proven sons.

It All Started with

PABST GOVERNOR LAD

Very Good - Gold Medal

This son of Wisconsin Admiral Burke Lad (VG-GM) from the 983-lb. 3.7% Rosette Ormsby Star Pontiac was our foundation Burke sire.

To follow Governor Lad we used PICKITT ACRES DOREEN ADMIRAL LAD, a son of Pabst Governor Lad from Lornabelle Doreen Posch, the great 1043-lb. producer pictured at left. Doreen Admiral Lad became a Silver Medal Production sire with a fine group of daughters here.

PABST SENATOR 1128310

Now six years old, he is by Pabst Regal (EX-GM) and from Launfal Admiral Bess (VG) who is pictured at left. Senator has an "Excellent" full sister with 677 fat 3.8% at 3 years (305d) and 621 fat 4.1% at 2 years.

Also in Service . . .
A LEADER SON FROM A COMET DAUGHTER

Ask us about breeding stock backed by these generations of Burke breeding.

PICKITT ACRES

ALLEGAN, MICHIGAN

Harry Pickitt, Owner Jimmy Chestnut, Mgr.

DIRECTORS, OFFICERS, AND OFFICIALS OF THE HOLSTEIN-FRIESIAN ASSOCIATION OF CANADA

Attending the annual meeting of the Holstein-Friesian Association of Canada in Toronto was this group of directors, officers, and officials. Left to right, 1st row: Fieldman Geo. F. Drennan, Guelph, Ont.; E. P. Jarvis, Fredericton, N. B.; R. Grant Smith, Brockville, Ont.; Everett J. Brown, Orona, Ont.; Pierre Leonard, Montreal, Que.; Gordon Bell, St. Marys, Ont.; and G. E. Nelson, Port Perry, Ont. 2nd row: Sel. Registration Inspector, Geo. M. VanPatter, Aylmer, Ont.; Secretary Manager G. M. Clemons, Brantford; 4th vice-president, G. R. McLaughlin, Oshawa; 3rd vice-president, E. A. Innes, Brantford; past president F. C. Eligh, Finch; President, Hon. C. B. Sherwood, Norton, N. B.; 1st vice-president, James T. Brown, Newcastle, Ont.; 2nd vice-president Stanislas Panneton, Three Rivers, Que.; Executive Secretary of the Holstein-Friesian Association of America, Robert Rumler, Brattleboro, Vt. 3rd row: Sel. Reg. Inspector Wray G. Taylor, Brantford; Secretary, Quebec Branch, Herman Lajoie, Montreal; Directors A. Leadbeater, Seeley's Bay; Marland Murray, Martintown; Ross Segsworth, Burlington; Roy Barker, Woodbridge; H. L. McCaul, Napanee; D. S. Dunton, Brampton; R. F. Haight, Saskatoon; Hardy Shore, Glanworth, Ont.; Abner Martin, West Montrose, Ont.; H. L. Guilbert, Vercheres, Que.; and office manager, J. L. Pocock, Brantford; 4th row: Publicity Director J. E. Powell, Brantford; Registration Department J. L. Pocock, Brantford; Directors, Norman Bracken, Harrowsmith; Bruce Trentholm, Grand Pre, N. S.; G. R. Row, Curries; Roy C. Warwock, Blenheim; Max Thompson, Victoria, P. E. I.; Leslie Gilmore, Steveston, B. C.; Curtis Clark, Carstairs, Alta; Ted L. Townsend, Winnipeg; Armand Pinsonneault, Ormstown, Que.; R. H. McIlquham, Lanark, Ont. and W. E Howard, head of Pedigree Department. — The Holstein-Friesian Association of Canada, Brantford, Ont.

CANADIAN CHAMPION FOR LIFETIME PRODUCTION OF BUTTERFAT

Mort Butchers, herdsman for J. J. E. McCague, at Glenafton Farms, Alliston, Ont., received the certificate of Longtime Production for Montvic Colleen Abbekerk at the annual meeting of the Holstein-Friesian Association of Canada, held Jan 30 in Toronto. Colleen's total of 226,753 lbs. milk with 9,861 lbs. fat, average test 4.35 per cent, makes her Canadian Champion for lifetime production of butterfat over all breeds, regardless of times milked daily.

EXECUTIVE COMMITTEE OF HOLSTEIN-FRIESIAN ASSOCIATION OF CANADA

The new executive committee of the Holstein-Friesian Association of Canada taken at the annual meeting of the Association in Toronto. Front row, (L to R): F. C. Eligh, Finch, Ont., Past President; Hon. C. B. Sherwood, Norton, N. B., President, and Minister of Agriculture for New Brunswick; James T. Brown, Newcastle, Ont., 1st Vice-President; G. M. Clemons, Brantford, Ont., Secretary-Manager; Back row: E. A. Innes, Brantford, 3rd Vice-president; Stanislas Panneton, Three-Rivers, Que., 2nd Vice-President; and Geo. R. McLaughlin, Beaverton, Ont., 4th Vice-president.

AWARDS MADE TO VETERANS OF HOLSTEIN-FRIESIAN STAFF

Eight members of the staff of the Holstein-Friesian Association of Canada, having twenty-five years of service and over, received gold watches at the annual meeting held January 30, in Toronto. The presentations were made by two Past Presidents of the Association, James R. Henderson, Kingston, and J. M. Fraser, Streetsville, Ont. Front row, left to right: Misses E. J. Craig, H. E. Clemons, B. W. Jamieson, M. E. Stickels, and A. M. Jones. Back row, left to right, James R. Henderson, Secretary-Manager G. M. Clemons, J. L. Pocock, J. E. Powell and J. M. Fraser.

MILK BAR AT HOLSTEIN CONVENTION

Wray Taylor (center)—Selective Registration Inspector, Lorne Franklin—Livestock Auctioneer and Marjory Stickles—extreme Right, sample the Product that brought Holstein-Friesian Breeders together at their annual convention held at the Royal York as Hostess Ruth Wilson of the Ass'n Head Office, prepares to refill the glasses.

JOHN POCOCK HONORED ON RETIREMENT

The staff of the Holstein-Friesian Association of Canada Head Office honored John L. Pocock, Wednesday, on the eve of his retirement, effective February 28. Secretary-Manager, G. M. Clemons, in presenting baggage to Mr. Pocock on behalf of the staff, paid tribute to the efficient and faithful service he had rendered for the past thirty-three years as Accountant and Office Manager.

Replying, Mr. Pocock stated that during his term of service with the Association, the Head Office staff had increased from six to over sixty, paralleling the growth of the organization. In humorous vein, he noted that when he had enlisted with the 125th battalion to go overseas in the first World War, the present Holstein office had been the recruiting headquarters, and he had signed up at the same desk where he had subsequently spent the most productive years of his life.

Following his return from France, Mr. Pocock was from 1919 to 1924 a member of the Post Office staff, serving in the money order department.

Mr. Pocock is in his eighth year as an alderman. He and Mrs. Pocock left early in March for a six week trip to Inglewood, Calif., where they will visit their daughter, Joan, whose husband, Squadron Leader D. W. MacKellar is doing research work for the R.C.A.F. there.

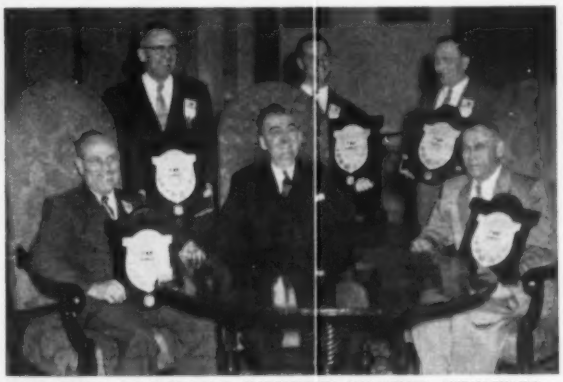

HOLSTEIN BREEDERS RECEIVE MASTER BREEDER SHIELDS

Five Holstein breeders received the highest award which can be given by the Holstein-Friesian Association of Canada at their annual meeting held January 30 in Toronto. Dr. C. D. Graham, Deputy Minister of Agriculture for Ontario made the presentations on behalf of the Association. Seated left to right: H. L. Guilbert, Vercheres, Que.; Dr. Graham; S. Panneton, Trois Rivieres, Que., who is a Director of the Association and who received the shield for Amedee Trepanier, Princeville, Que.; (back row left to right) Leo A. Baker, Lambeth, Ont.; Hugh Ormiston, Brooklin, Ont.; J. B. Briscoe, Northcote, Ont.

Attend the W. T. RAWLEIGH

65 FOUNDATION
HOLSTEINS

TUESDAY

= MAY — 7TH =

HERE IS PRODUCTION
THAT COUNTS

— SELLING —

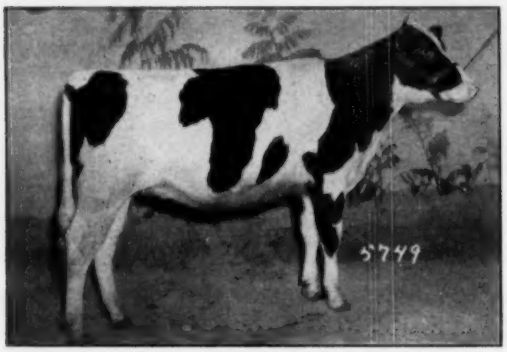

CARNATION HEILO LOLA GOVERNESS

363d	4y	2X	14906	3.6%	535
282d	7y	2X	13015	3.5%	456
294d	8y	2X	12340	3.5%	440
342d	3y	2X	10970	3.7%	405

Sire: HALLROSE PROGRESSOR "EX-GM"

Dam: CARNATION HEILO GOVERNESS

— SELLING —

RAWLEIGH DELLA ORMSBY DEAN

365d	5y	3X	26618	3.8%	999.4
365d	6y	2X	19890	3.6%	717.8
305d	8y	2X	17812	3.9%	690.0
306d	7y	2X	16817	3.8%	634.0
365d	3y	2X	13831	4.0%	556.0
328d	2y	2X	12765	4.1%	529.3

Sire: POSCH ORMSBY FOBES DEAN

Dam: RAWLEIGH DELLA BUTTERCUP

365d	6y	3X	30403	1038.5

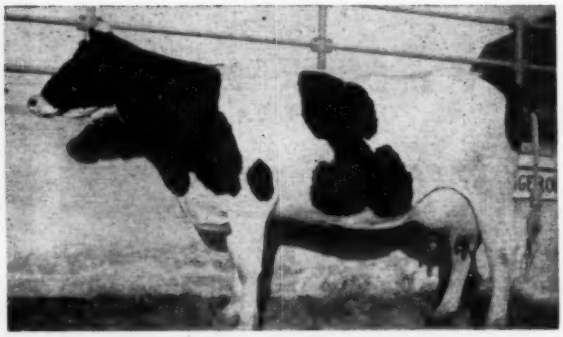

ALSO SELLING →

RAWLEIGH PONTIAC POSCH PRIDE

365d	6y	19156	3.8%	729.1
290d	8y	14830		572.0

Sire: POSCH ORMSBY FOBES DEAN

Dam: RAWLEIGH PONTIAC PRIDE

365d	6y	3X	22067	719.2

SEE THE HERD AVERAGES
NEXT PAGE —

For Information or Catalogs Write —

DISPERSAL — FREEPORT, ILLINOIS

Farm Located 1 Mile West of Freeport on U. S. 20

2 DAUGHTERS SELLING

NORTH STAR SUSIE BELLE

365d	4y	3X	19912	3.6%	719.1
365d	6y	3X	19750	3.4%	675.0

Dam of:

RAWLEIGH SUSIE BELLE POSCH

365d	5y	3X	28980	3.6%	1054

Sire: DUNLOGGIN FOLLOW ON "VG"
Dam: NORTH STAR BONNIE SUE

2 DAUGHTERS SELLING

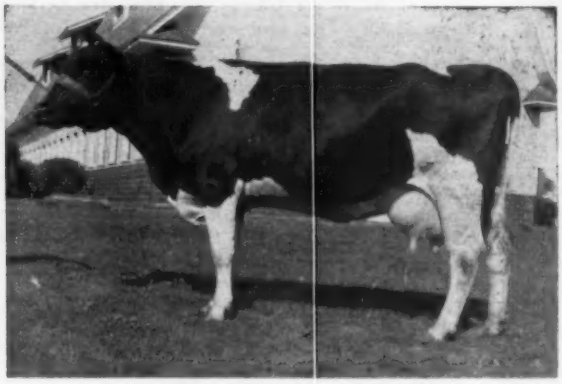

CARNATION HEILO MAY ORMSBY

365d	3y	3X	20377	3.7%	754.7
365d	2y	3X	18706	3.6%	672.3

Sire: CARNATION GOVERNOR IMPERIAL
All-American Bull 1934-38-39.
Dam: CARNATION ORMSBY BEAUTY MAY

365d	6y	4X	28611	3.6%	1015

H. I. R. Herd Average:

1956 —	12970	3.9%	506.0
1955 —	11676	3.9%	455.5
1954 —	11710	3.7%	435.7
1953 —	13435	3.7%	498.9
1952 —	11087	3.7%	413.1
1951 —	13296	3.6%	447.0
1950 —	12038	3.6%	435.1

★ T. B. ACCREDITED

★ BANG'S CERTIFIED

★ CALFHOOD VACCINATED

DAUGHTERS OF THESE SIRES SELLING

★ Carnation Heilo Revelation

★ Carnation Imperial Ringmaster

★ Carnation Imperial Inka Premier

★ Carnation Inspiration

★ Hallrose Progressor

★ Posch Ormsby Fobes Dean

★ Windy Shade Posch Canary Lad

PIPER BROS., SALE MGRS., WATERTOWN, WISCONSIN

WINCOWIS STOCK FARMS

* An intensely **BURKE** bred home raised herd carrying the blood of **Wis Admiral Burke, Wis Ideal, Wis Cyclone** and **Wis Captain, EX.** Our herd was the last home of Wis Admiral Burke.

The herd is now headed by **Wis Captain, EX. Captain** is the highest record son of **Wis Ideal** being from the great **Wis Mutual** with 1019 fat. **Wis Mutual** is the only cow of the breed with over 1000 F. and four sons all classified Excellent.

Come and see the splendid milking daughters of Wis Captain. Preliminary proving on his daughters: 4 daughters actual—show 53 F. over dams—10 daus. — 4 actual, 6 on estimated production, show +94 F. over dams.

Certified · · · Calfhood Vaccinated

Farm located one mile southwest of

NEENAH, WISCONSIN

EARL HUGHES, Owner **GERRITT VanDYKE, Herdsman**

"Inga"

IS THE RESULT OF SEVERAL GENERATIONS OF PLAIN VIEW BREEDING —

This 1956 All-Am. aged cow has just finished her second record over 1000-lbs. F. She is a daughter of Wis Leader, her dam a daughter of Plain View King Bessie, next dam a daughter of King Bessie Prog. 25th.

Her dam is expected to make around 750 F. - 12 yrs. at Pabst-Knutson.

PLAIN VIEW INGA (EX)
A.A. - 2 records over 1000 F.

A few nice sons of Wis Climax available — (he is a double grandson of Weber Burke Cyclone).

And now arriving — baby sons of Wis Raven Cyclone, son of the 865 lb. Wis Blackberry — some of these from "Leader" daughters.

Plain View Farm

(Where Good Udders Mean A Lot)

ARTHUR IMIG EST.

NEILLSVILLE **WISCONSIN**

NEW STATE HIR LEADERS

Colorado:
Valentine Bess Posch: 3½ yrs. 2X 752 F 17,955 M. — Henry Farm, Greeley.

Connecticut:
Wayclift Ormsby Colantha Posch: mature 1204 F. 29,952 M. — W. W. Sherman, Bloomfield.

Georgia:
Carnation Skylark Myretta: Jr. 2-yr.-old 2X 590 F. 15,231 M. — T. R., J. R. and T. Q. Sullivan, College Park.

Maine:
Velma Echo Lad Direct: mature 2X 1147 F. 28,456 M. — Fred J. and Robert Nutter, Corinna. Raymau Alm Dauntless Rowena 2½ yrs. 2X 787 F. 17,941 M. — Raymond E. and Maurice R. Keene, Auburn.

Michigan:
Green Meadow Empress Trudy: Jr. 4-yr.-old 2X 998 F. 24,906 M. — Duane and Velmar Greene, Elsie.

Minnesota:
Agmore Norita De Luxe: 2½ yrs. 2X 671 F. 20,203 M. — Univ. of Minn., Morris. Phillips Banner Snow White Jr. 3-yr.-old 2X 856 F. 23,010 M. — Harold Phillips, Janesville.

Texas:
Fedde Vale Knollwood: mature 2X 1076 F. 23,066 M. — S. R. Donaho Jr., Floresville.

Vermont:
U V M Watson B Jean: mature 2X 1052 F. 27,041 M. — Vermont Agr. Exp. Station, Burlington.

Lemax Rag Apple Doreen; 4-yrs.; 2X 799 F. 17,499 M.—Leslie E. Maxfield & Sons, North Hartland.

California:
Rincon Diana Piebe Bess; 3½ yrs., 2X, 975 F., 23,323 M. — Frank S. Corda, Gonzales.

Indiana:
Franlo Antony Leona; 4½ yrs., 3X, 1,019 F., 24,406 M. — Ray Bottema, Beach Grove.

Kansas:
Tidy Burke Ideal Jessie; 2½ yrs., 2X, 779 F., 21,189 M. — E. A. Dawdy, Salina.

Maine:
Brigeen Tidy Audrey; 4½ yrs., 2X, 848 F., 19,258 M. — H. C. Briggs & Son, Turner.

Maryland:
Kingstead Mistress Evelyn; 2X 3-yrs., 733 F., 20,076 M. — Leslie C. King, Clarksburg.

Massachusetts:
Hurlwood Ormsby Sen Veeman; 4-yrs., 2X, 749 F, 18,854 M. Hurlwood Holstein Farm, Ashley Falls.

New Jersey:
Roeflora Countess Wanda; 4 yrs., 943 F., 22,014 M. 2X, Henry Roehrich, Hackettstown.

New Mexico:
Clyde Carnation Governor; 3-yrs., 650 F., 19,846 M., 2X, Barley Dairy, Hope.

Oklahoma:
Mt. Joseph Montvic Tidy Anna; 3½ yrs., 829 F., 27,003 M., 3X—Enid State School, Enid.

South Dakota:
Redfield Regent Maid; 4-yrs., 3X, 734 F., 19,833 M.; and Redfield Laura Princess; 2½ yrs., 3X, 716 F., 19,641 M. both owned by Redfield State Hospital & School, Redfield.

Tennessee:
Knapp Ota Josie Snowball; 2-yrs., 2X, 555 F., 14,659 M., Knapp School of Country Life, Nashville.

Utah:
Country Admiral Beechwood Reva; 2½ yrs., 2X, 800 F., 21,364 M., Charles W. Warnick, Pleasant Grove.

Sixty top animals featuring the blood of Lauxmont Rag Apple Lucinda will sell on —

Friday — May 17th
Mount Joy Penna.

8 Dtrs. of "Arab" Sell! — 7 Head Carry Hamaret Prefix! — 23 Sired By 1300-Lb. Bulls!

DONALD & DORIS STANTON COMPLETE DISPERSAL

MR. STANTON'S ILL HEALTH FORCES THIS DISPERSAL

MONDAY, APRIL 22 — NORTH NORWICH, N. Y.

SALE STARTS AT 11 A. M. with Machinery — CATTLE sale in tent — Complete Catalogs
Farm is on Route 12 at **North Norwich**, 6 miles north of **Norwich**, and 11 miles south of **Earlville, N. Y.** About 45 miles north of **Binghamton, N. Y.**

56 OUTSTANDING REGISTERED HOLSTEINS

Bang's Certified, T. B. Accredited, Calfhood Vaccinated, all tests up-to-date. Treated against Shipping Fever, examined for pregnancy, Mastitis Tested. Eligible for anywhere.

37 Milking Age Females (22 fresh or close, 15 due in fall)

4 Open Yearlings

8 Heifer Calves

7 Top Bulls (5 are service age, 2 younger.)

THESE HIGH RECORD COWS SELL!

2 with 705 and 730 lbs.

6 from 603 to 637 lbs., 2X

4 from 521 to 566 lbs., 2X (Two at 2 years)

11 from 425 to 489 lbs. (8 at 2 and 3 years)

HEADLINERS!

Essex Moole Jessie Design—VG
340d 5y 3X 18140 3.9% 705.2
"Design" dtr. due in June.

Pine Vista Nellie Seeley
365d 5y 2X 17180 3.7% 629.0
Bred to Lyon Brook Wallie Queen.

Sisson Farm Triune Bess
181d 4y 2X 9190 3.9% 357.0**
**On test making a terrific record. Dtr. of Graymar Triune Model Bessie. Has heifer calf by Hamaret King Zigo.

Richlholm Dorothy Fobes W.
365d 4y 2X 15410 3.5% 542.0
"Wallace" dtr. due sale time to 1000-lb. "Arab" son. Her yrlg. son by Hamaret King Zigo sells.

A good line of farm machinery sells just ahead of the cattle. Plan to come early and see the machinery as well as the good herd.

HAMARETS! THESE "HAMARETS" AND "ARABS" ARE SELLING

- **Hamaret Romona Zigo — 365d 5y 2X 19890 3.7% 730.0**
  Dtr. of Winterthur Winner Fobes Zigo from 754-lb. "Prospector" dtr. Due in May to 900-lb. "Arab" son.
- **Hamaret Priscilla Arab — 309d 4½y 2X 16273 3.8% 628.0**
  Dtr. of Winterthur Victor Select Arab. Her dtr. sold for $3,000. Due in Oct.
- **Hamaret Nola Arab 296d 2½y 2X 16440 3.9% 646.0**
  "Arab" daughter due in July to 900-lb. "Arab" son.
- **Hamaret Debbie Arab 365d 4y 2X 17640 3.6% 635.0**
  "Arab" dtr. due in June to 1000-lb. "Arab" son.
- **Hamaret Adaline Arab — full sister to "EX" 903-lb. cow.**
  Due in June to a son of the "Arab" Sire.
- **Hamaret King Ella 344d 3y 2X 10690 5.0% 534.0**
  Gave 71.9 lbs., 4.9%. **348d 2y 2X 10960 4.6% 502.0**
  By H. F. King Professor from "VG" 686-lb. "Arab" dtr.
- **Tiger Lily Arabess 351d 2y 2X 12950 3.6% 472.0**
  "Arab" daughter due in May. Has yrlg. dtr. by Hamaret King Zigo.

EIGHT DAUGHTERS OF SUCCESSOR MONTVIC VEEDICTION SELL!

"Successor" is by Butterfly Veediction Lochinvar from Knollwood Rag Apple Gay 1327 F. 32888 M. 4%, former National Champion dtr. of Montvic Chieftain 7th.

- **S. F. Successor Ollie 311d 3y 2X 15690 4.0% 626.0**
  "Successor" dtr. due in June to "Arab" son.
- **S. F. Successor Jennie 374d 2y 2X 13980 4.3% 603.0**
  "Successor" dtr. due in May to "Arab" son. Has yrlg. dtr. by Hamaret King Zigo.
- **S. F. Successor Bertha 379d 2½y 2X 15030 3.8% 560.0**
  "Successor" dtr. due in May to 900-lb. "Arab" son.
- **S. F. Successor Lottie 384d 2½y 2X 12480 4.2% 521.0**
  "Successor" dtr. due in May to 900-lb. "Arab" son.
- **S. F. Successor Kit 329d 2y 2X 12340 3.8% 464.0**
  "Successor" dtr. fresh Feb. 21 with heifer calf by Hamaret King Zigo.

9 DAUGHTERS & 6 SONS OF "QUEEN'S" SON, "ZIGO" SELL!

Hamaret King Zigo, son of 1319-lb., 2X National Champion Hamaret Queen Prospector "EX", is represented with a grand group of sons and daughters here. Several of his daughters are out of Successor Montvic Veediction dtrs. so their sire and dam's sire are both from 1300-lb. cows. His sons selling include a yrlg. bull from a 542-lb. Winterthur Select Fobes Wallace dtr., a yrlg. son from a 628-lb. "Arab"; a yrlg. son from a 581-lb. dam, a 2 mos. old son from a "Prospector" daughter.

R. AUSTIN BACKUS, INC.
Sale Managers
Mexico, N. Y. 7-7231

WRITE TODAY FOR YOUR CATALOG

DONALD & DORIS STANTON
Owners
North Norwich, N. Y.

M.A.B.C.

top BURKE bulls

for full information write today

PABST REGAL JULE - 981361 (VG)-SMT)
10 daus. 13557M 3.7% 502F
10 dams 10215M 3.6% 372F
+3342M +.1% +130F
31 daus. classified ave. 83.8%
9 VG, 19 GP, 3 G
Sire: Pabst Regal - 901195 (EX-GM)
Dam: Pester Julia Ormbsy Segis Walker - 1897933 (VG)

PABST BURKE GOLD - 954675 (VG-SMP)
33 daus. 14782M 3.4% 509F
33 dams 13743M 3.5% 491F
+1039M —.1% +18F
58 daus. classified ave. 80.9%
5 VG, 28 GP, 24 G. 1 F
Sire: Wisconsin Admiral Burke Lad 697789 (VG-GM)
Dam: Essex Dandy Barbara 1932816 (EX)

PABST ROWAYNE COUNT - 1070209 (VG)
5 daus. 15471M 3.7% 575F
5 dams 13033M 3.5% 452F
+2438M +.2% +123F
11 daus. classified ave. 81.3%
10 GP, 1 F
Sire: Pabst Roamer -859213 (EX-GM)
Dam: Pabst Wayne Milford - 2479483

WINTERTHUR ZEUS FOBES FULTON - 1117412 (GP-SMT)
10 daus. 16487M 3.6% 592F
10 dams 13764M 3.7% 512F
+2723M —.1% +80F
18 daus. classified ave. 82.2%
2 VG, 11 GP, 5 G
Sire: Pabst Winterthur Zeus 931354 (EX-GM)
Dam: Winterthur Fobes Pilot Alpha - 2578343 (GP)

RAYULMN GAYBLADE - 1046733 (VG-SMT)
28 daus. 13542M 3.7% 499F
28 dams 13338M 3.6% 478F
+204M +.1% +21F
18 daus. classified ave. 83.4%
5 VG, 9 GP, 4 G
Sire: Pabst Burke Breeze - 869948
Dam: Rayulmn Ormsby Gay - 2775631 (VG)

PICKETT ACRES ADMIRAL ELMER - 1009709 (GP)
16 daus. 15088M 3.5% 526F
16 dams 14380M 3.6% 514F
+708M —.1% +12F
Sire: Pabst Governor Lad - 910702 (VG-GM)
Dam: Creston Edith Creamelle - 2144092

Michigan Artificial Breeders Cooperative, Incorporated
Box 511 3655 Forrest Road East Lansing, Mich.

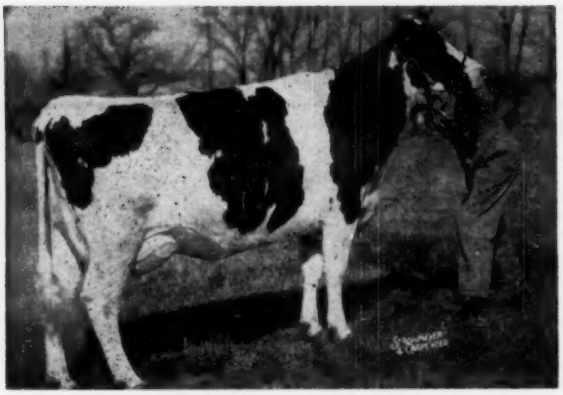

MAYERS RAVEN ANNA (VG-89)
By "Raven" from "Dark Anna" (below).

Grand Champion!

MAYERS RAVEN ANNA (VG-89), pictured at left, was 1st 4-yr-old, 1st Best Udder, senior and grand champion at the recent Waukesha Dairy Show, where she also stood with the 1st prize get of sire. Last year she won the 3-year-old class here and also at the B & W Show at Pabst Farms. She is a daughter of Weber Hazelwood Burke Raven out of the cow pictured below.

Anna's dam, right, is a daughter of Creston Grand Majesty, our former herd sire out of Dunloggin Mistress Queen. He did a terrific job for us! We now have 40 head bred to his double grandson out of this "Dark Anna" cow (a maternal brother to "Raven Anna"). If you want a bull that will sire udders, plus good legs, great size, and heavy production . . . SEND FOR OUR BULL LIST TODAY.

Choice Breeding Stock For Sale

Christ Mayer & Sons — SLINGER, WIS.

Her Dam:
MAYERS MISTRESS DARK ANNA
A granddaughter of Dunloggin Mistress Queen from a line-bred Rag Apple family in our herd for 6 generations. Now on test with 336 lbs. fat in her first 86 days! We have 40 head in calf to her line-bred son.

Our Congratulations To "Burke" And To The Good Breeders That Developed This Great Family

A SON OF PABST ROAMER (EX-GM)

PABST SIR ROBURKE RAG APPLE (EX)
Gold Medal Proved Sire
H-F V. 12: 35 dtrs. avg.:
13,776 3.70 510 ME
Increase +1,558 +.12 +72
Sire of: All-American 2-yr-old Heifer, 1955; Res. All-American 3-yr-old Heifer; 1956 All-American Produce, 1956; Hon. Men. A-A Get, 1956.

PABST ROBEL GOVERNOR (VG)
Silver Medal Production sire
H-F V. 12: 20 dtrs. avg.:
13,526 3.70 501 ME
Increase +1,884 +.10 +82
USDA Prvg.:
+1,938 +.20 +94
Sire of 1st prize winners at fairs in Wis.; Ill.; Colo.; and N. Y.: 1955-56.

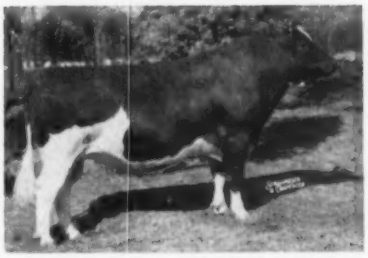

A SON OF PABST ROAMER (EX-GM)

We are proud to have 22 Burkes in our Holstein Stud of 63 bulls at Curtiss Farms. Our 22 Burke-bred bulls trace to Wisconsin Admiral Burke Lad as follows:

PABST ROAMER (EX-GM): 3 sons and 8 grandsons
PABST REGAL (EX-GM): 1 son and 4 grandsons
WEBER HAZELWOOD BURKE RAVEN (EX-GM): 2 sons
PABST CYCLONE: 1 son
WIS SUPREME: 1 son
WIS LEADER (EX-GM) 2 sons

For the best in artificial breeding, call your nearest Curtiss Technician. Five dairy breeds, 2 beef breeds and 1 Dual-Purpose

CURTiSS IMPROVED STUD SERVICE, INC.

A Subsidiary of Curtiss Candy Company

OTTO SCHNERING, Founder

CARY, ILLINOIS PHONE: MERCURY 9-5411

BO-CANN LEADER . . .

Sired by: WIS LEADER (EX-GM)

Out of: TOOTSIE MERCEDES BURKE FOBES

4½y	365d	3X	24561	3.7%	893.3
3y	365d	3X	25798	3.5%	891.9

(Former National Milk Champion)
Lifetime record: 121,518 M 4213 F

Our entire herd is built on the blood of Wisconsin Admiral Burke Lad through three Burke sons: Pabst Burke Creator, Pabst Roamer, and Weber Burke Cyclone. We have sons of BO-CANN LEADER for sale from dams of this Burke background with records over 800 lbs. fat. We can also offer you foundation females, Burke-bred for type and production.

A Treasury of BURKE Inheritance!

BO-CANN FARMS — Fall River, Wisconsin

HIR Tested - Certified - Accredited - Vaccinated

OBITUARY

M. G. SEATH

In the passing of M. G. (Mike) Seath on March 20th, the purebred dairy industry lost a stalwart figure. Brought up in Holstein circles, he showed the Jefferson County Wis. Asylum herd on the national circuit in the early 20's. Madam Artis Wayne Denver and Johanna Pietertje Artis Creamelle were two of his charges that won National Dairy Show Grand Championships and All-American honors.

Later he came to Dunloggin and working with Paul Misner showed their herd for several years when Elenora Della Burke was in her heyday.

In the mid-thirties he found employment with a Guernsey herd in New Jersey, and as manager brought it to a position of great prominence in that breed. Upon the dispersal of this herd, Mike was employed as Inspector of Herd Classification for the American Guernsey Cattle Club. Later he left this work to engage in the Guernsey sale business with Earl Schulz. Upon the disolving of that partnership not long ago, he had been operating an advisory service for Guernsey breeders. His home was at Far Hills, N. J.

Mike was a top judge of dairy cattle and served as judge at the National Guernsey Show at Waterloo and many other shows and fairs. He was a delightful companion, and an entertaining speaker, in great demand for informal occasions.

He came of a fine livestock family. One brother, Dwight, is head of Dairy Husbandry at University of Kentucky (his judging teams have won high honors); another brother, Russell, was for several years Minnesota State Holstein Secretary, and has long been a leader in artificial breeding work in Minnesota. A third brother, Lester, is a Holstein breeder at Albert Lea, Minnesota. He is survived by his widow, Verna Erdman Seath and two sons, Gary L. in the air force at Oscoda, N. H.; and M. Gene of Seattle, Wash.

HENRY J. PENDERGAST

Henry J. Pendergast, 73, Phoenix, N. Y., died March 30 in Syracuse Memorial Hospital following a long illness. With his brothers he operated Oswego River Stock Farm and for many years was prominent in Holstein circles where the Oswego River prefix was well known.

Mr. Pendergast attended Syracuse University where he was a member of the baseball team, later playing semi-pro ball with Phoenix and other teams. He was New York State trapshooting champion several years and won national titles in tournaments throughout the country.

He is survived by a brother and a sister; his wife, Mrs. Alice Sheehan Pendergast; two sons, Joseph of Cobleskill, N. Y., former Schoharie County Agricultural Agent and now a fieldman with the American Guernsey Cattle Club, and William, of Middletown, N. Y., Agricultural Extension Agent for Orange County; six grandchildren; and several nieces and nephews.

Charles E. Payne, Galien, Mich. was one of four outstanding young farmers of Michigan honored recently by the Michgian Junior Chamber of Commerce. Payne, 33, owns and rents a total of 535 acres, has 50 milking Holstein cows, and sells 120 to 150 hogs a year from ten brood sows. He also keeps 500 chickens. He started farming in partnership with his father, but in 1954 bought out his father's interest all livestock and equipment. He is a director of the Galien River Soil Conservation District and South Berrien ABA, and has also served as president of the DHIA and the Holstein Breeders Association.

Another one of the four men honored was Bruce Russell, 25, Fowlerville, Mich. has 25 Holstein cows on his 160-acre dairy farm but the report did not indicate whether they were grade or purebred.

Sindel Acres Farm: Please send The Corse Press your address and you'll receive your farm letterhead samples.

Our Past and Present Burke Bred Sires

PAST

Winterthur Zeus Winner Boston — A plus proven son of Zeus with 14 daughters in the herd.

Pabst Roburke Bright — By Pabst Roamer and out of Pabst Burke Belcorn Eyebright. He has 20 daughters in the herd, all with very nice udders.

PRESENT

Empire Fobes Leader — Son of Wis Leader out of a Very Good 600 lb. Wallace daughter.

Empire Winterthur Zeus — Son of Pabst Winterthur Zeus (EX-GM)

Winterthur Zeus Winner Fuji (VG) — Son of Pabst Winterthur Zeus.

Hillcrest Farm G. HAROLD COWLES ASHVILLE, N. Y.

Over 20 years HIR testing — 40 years DHIA testing

171st Garden Spot Sale

Thursday — April 18 — Lancaster, Pa.

At the J. M. Brubaker Farm which is just off Routes 73 and 222, about a mile south of the little community known as Willow Street Village which is 4 miles south of Lancaster.

75 REGISTERED HOLSTEINS

Bang's Certified, T. B. Accredited, mostly Calfhood Vaccinated. Blood and T. B. Tested within 30 days. Treated against Shipping Fever.

Fresh & Springing Cows - Bred Heifers - Others in Different Stages of Lactation - Open Heifers and Heifer Calves - Service Age Bulls.

Among the good ones this time:

From DAVID R. WILMERDING, a nice young daughter of Pabst Reburke Jewel with 574 fat 3.7% 2X.

From EDWARD R. DAVIE, a daughter of his great proven Fineview Fobes Governor.

From YALE COWLES, a daughter of Ceydermead Ormsby Rocky — his dam completes 8 tested generations averaging 938 lbs. fat.

R. AUSTIN BACKUS, INC.

Sales Mgrs. & Auctioneers **MEXICO, N. Y.**

EARL L. GROFF, Local Representative, Strasburg, Pa.

OUR VG REGAL SON

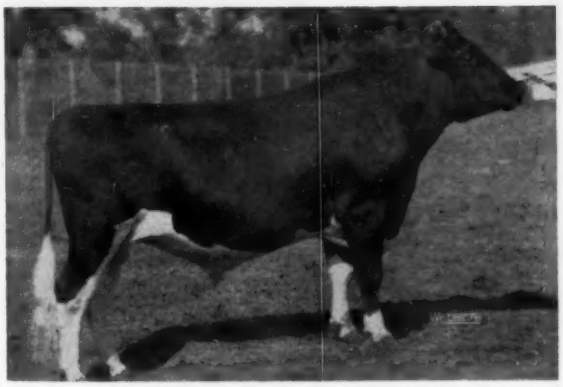

RUBY ACRES REGAL (VG)

— This son of Pabst Regal was recently classified Very Good.

— His dam was VG at 11 years weighing 2175 lbs.

— The three nearest dams of Ruby Acres Regal are all over 800 of fat, his dam making at 8 yrs., 803 F., 20,400 M., 3.9% in 365 ds. on 2X and qualifying for 305 ds. with 746.4 F., 4% in 305 ds. She was a daughter of Maytag Ormsby Fobes, GM, from Ormsby Fobes Bess DeKol Lass, 808 F.

— The full sister to Ruby Acres Regal is VG, made 453 F. on 2X as a 2-yr.-old and 603 F. on 2X as a 3-yr.-old.

— His daughters are very uniform and show great promise to make the large, good type milk cows of highest production; occasionally one of his good sons for sale.

Certified and Accredited · Vaccinated · Classified and Analyzed aAa

RUBY ACRES — Elkhorn, Wis.

FLOYD PECK, Manager **S. D. RUBY, Owner**

A SISSON HERD SIRE - -

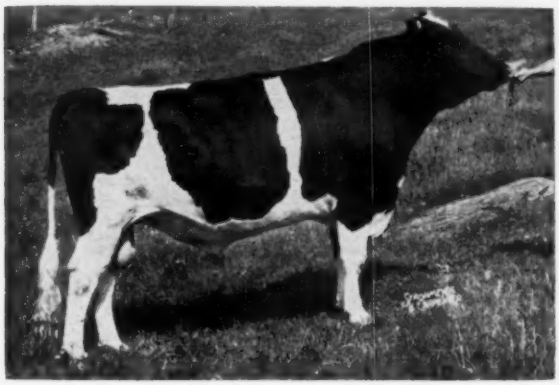

Dawnvale Sovereign Arab

1213698 - Born Aug. 26, 1953

The Ormsby - Rag Apple Cross

A twice All-New York Show Bull with 22 paternal sisters (2 over 1100 fat 2X) in our herd, he exemplifies the popular "Ormsby - Rag Apple" cross.

His sire is WINTERTHUR VICTOR SELECT ARAB (VG-SMP) whose top 8 daughters in our herd have an actual average of 24,667 milk and 918.5 fat 2X on official test. He is all Winterthur Ormsby, being by Victor and out of a Winterthur bred daughter of Select.

His dam is RAG APPLE EMMY (EX) with 2X HT records to 1022 fat at 10 years. She is by Montvic Rag Apple Sovereign (EX), one of the greatest of the Rag Apples.

Sovereign Arab is being bred to the cows giving us this production —

1955 HIR	Herd Avg. (Actual): 2X	16,254 m.	3.9%	631 f.	
1956 DHIA	Herd Avg. (Actual): 2X	15,760 m.	3.8%	603 f.	(40 head)
1957 HIR	Herd Avg. (M.E.-305-2X):	17,380 m.	3.8%	654 f.	(37 lacts.)

Perhaps we can supply the bull you need for your own herd.

Sisson Farms

HOWARD SISSON **Certified — Vaccinated — Accredited** SHERBURNE, NEW YORK

A Michigan DISPERSAL SALE of Rare Importance!

H. Ralph Nugent Dispersal

Wednesday, May 1st

Bad Axe, Mich.

★

109 HEAD — 95% HOME BRED

5-Year HIR Herd Avg. (2X)

14,067 M. 3.7% 529.7 F.

50 Head Classified:

13 VG - 31 GP - 6 G

JR. SIRE SELLS — HM ALL-AMERICAN 1956

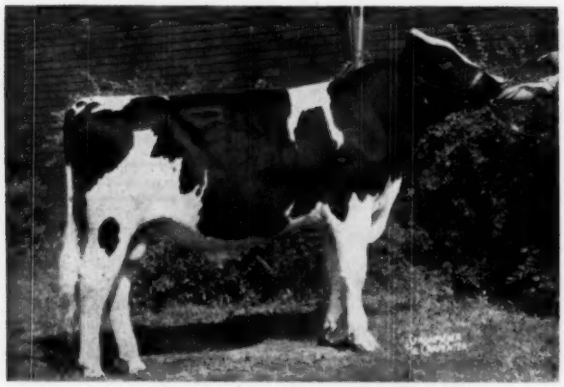

PABST CYCLONE BURKE

Honorable Mention All-American Bull Calf in 1956 and an outstanding prospect for the senior yearling classes this fall! His sire is Pabst Cyclone, his dam Pabst Fobes Burke (687 at 2y), the FULL SISTER to the 1956 All-American Aged Bull, Pabst Fobes Burke! 30 head are in calf to him.

FORMER SIRE — 38 DTRS. SELL

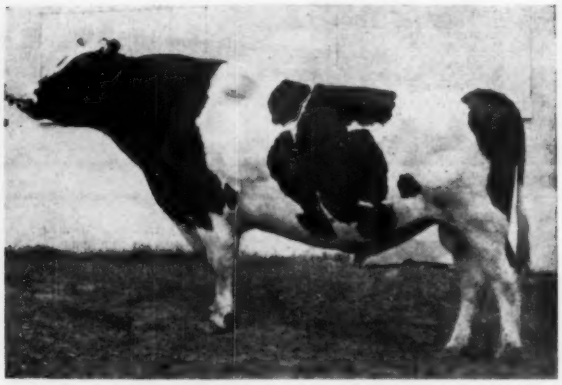

PABST REGAL JULE (VG-SMT)

Son of Pabst Regal (EX-GM) out of Pester Julia Ormsby Segis Walker (VG). His 31 classified daughters average 83.8 (9 VG - 19 VP - 3 G). His daughters in the Nugent herd average 85.3 points. DHIA proof:

10 Dtrs. Avg.	13557	3.7%	502
10 Dams Avg.	10217	3.6%	372
	+3342	+.1%	+130

38 daughters in the sale, records up to 617 fat at 2y, 2X.

HEALTH: Cattle eligible for entry into any state. All calfhood vaccinated but 8 head. Bang's and T. B. tested and negative.

DETAILS: Bad Axe is located 54 miles northeast of Saginaw. Saginaw is served by Capital Airlines and the sale management will gladly meet flights and provide transportation to the sale by appointment. For catalog please send 50c to cover 1st Class postage.

OPEN HOUSE: Interested breeders are invited to inspect the cattle and attend open house at the Nugent home on Tuesday evening, April 30th.

Good hotel and motel accommodations are available. Write the sale management if you desire reservations made for your party. This is a one-day sale, starting at 9:30 a. m.

Some of the best show prospects, combined with high production, that you will find ANYWHERE, are in this herd. Plan now to attend. Watch the next WORLD for extensive pictorial display.

GLENN CASEY, Sale Mgr. & Auctioneer

WILLIAMSTON, MICHIGAN

Sales Force: **Whitie Thomson, Wayne Alexander, Coe Emens,** Auctioneers
Herb Miller and W. L. Baird, Pedigrees

PANSCO FORLOYAL

For Sale

PANSCO FORLOYAL

1246352 — Born November 13, 1954

Junior Champion at several shows last fall, currently being sampled in our herd.

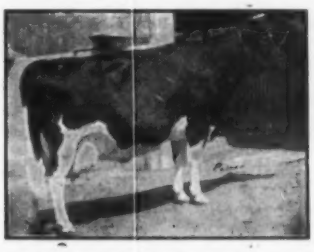

PANSCO MAGDELINE DESIGN (EX)

Forloyal and An "Elsie" Son

Double grandson of Pahvant Admiral Burke (VG).

Sire: PANSCO FORTUNE (VG)

His dam (pictured) is "EX" with 110,115 milk and records of 772 and 740 fat. She is a show cow with a 710-lb. "VG" daughter.

Dam: PANSCO BURKE LOYAL (VG)

2-3	365	3X	15,586	4.3	672.3

Her dam Pansco Loyal Hazel (VG) with a long string of records to 904 fat 4.6%; next dam "VG" with 138,555 milk; next dam Pansco Hazel.

PANSCO IDEAL, b. 5-2-56

Really a shining pedigree to match this youngster's looks.

Sire: IDEAL BURKE ELSIE LEADER (EX-SMT)
Famous son of Raven Burke Elsie (EX)

Dam: LOS ROBLES HOMESTEAD ORMSBY (VG)

2-3	365	2X	18,592	4.1	762
3-5	350	3X	17,182	4.3	743
5-6	301		Still on test		795

Former Champion 2-year-old—2d on Honor List, 1954. She is by a VG-SMP son of a "GM" sire and "EX" dam. Her own dam has four 2X records from 614 to 642 fat.

Either of these two bulls should make an outstanding sire as both have high production, longevity and type.

PELLISSIER DAIRY FARMS

2707 Workman Mill Road
Whittier, California

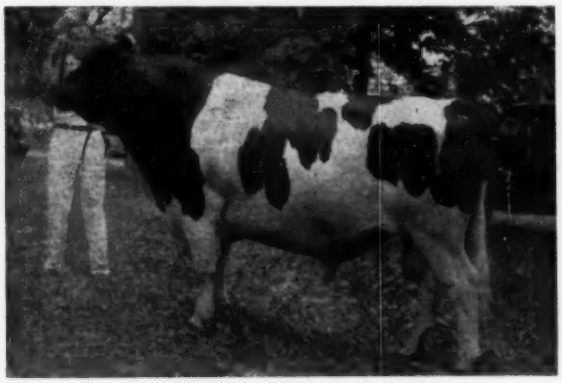

BURTONDALE PLUTO SENATOR
By Pabst Burke Pluto (EX-GM), son of Wisconsin Admiral Burke Lad. Three times Gr. Ch. Genesee B & W Show. 2nd 2-yr-old Mich. State B & W Show

Judges like SENATOR Daughters

FLINT SENATOR LEPRICHAUN
Jr. All-American Jr. Calf 1955
H. M. Jr. All-American Jr. Yrlg. 1956

We like SENATOR Daughters

His first daughter to finish here has over 500 lbs. fat.

We have sold an interest in Senator to Mr. J. Shinner.

CAREY FARM

"Senator" daughters made up two-thirds of our first prize 3-Best Females at Michigan State Fair.

J. Kermit Carey

Home of Flint Holsteins

1011 S. Elms Rd.
FLINT, MICHIGAN

SALE CALENDAR

April 13 Montrose, Penna., Frederick E. Scott Estate Dispersal, Managed by Albert W. Smith, Springville, Pa.

Apr. 15 Cazenovia, N. Y., Annual Little Brook Heifer Sale, Harold B. Lee, owner. Managed by R. Austin Backus, Inc., Mexico, N. Y.

Apr. 17 Statesville, N. C., North Carolina Annual Spring Sale, Managed by the North Carolina Holstein-Friesian Ass'n, R. Glen Hardin, Olin, Sec'y.

Apr. 18 Oakville, Ont., (at Hays Sales Arena, 7 p.m.) "Hiward" Dispersal of Gordon McMehen, Uxbridge, Ont.; Managed by Hays Farms Ltd., Oakville, Ont.

Apr. 18 Lancaster, Pa., 171st Garden Spot Sale, Managed by R. Austin Backus Inc., Mexico, N. Y.

Apr. 20 Jordanville, N. Y., Stephen Skramko Complete Dispersal, Managed by R. Austin Backus Inc., Mexico, N. Y.

Apr. 22 Copake, N. Y., (Folger's Dairy Sales Pavilion, Evening Sale) Tri-State Registered Holstein Sale, Managed by Henry E. Folger.

Apr. 22 City View (near Ottawa) Ont., (1 p. m.). Dispersal of CFRA Herd of Mr. and Mrs. Frank Ryan, Managed by Hays Farms Ltd., Oakville, Ont.

Apr. 24 N. Hartland, Vt., 10th Annual Twin State Sale, Louis Maxfield and Kenneth Fowler, Co-Chairmen.

Apr. 25 Orange, Va., Virginia Spring Sale, Frank S. Walker, Sales Manager, Orange, Va.

April 25-26-27 Hillsdale, N. Y., Jansenwyck Farms Dispersal (Machinery on 25th, Complete Cattle Dispersal 26th and 27th), Managed by R. Austin Backus Inc., Mexico, N. Y.

April 27 Highland, Illinois, Illinois Spring Sale. R. B. Howard, Sec., Dundee, Ill.

Apr. 27 Williamston, Mich., 132d Wolverine and Heifer Sale, Managed by C. B. Smith, Williamston, Mich.

Apr. 27 Mt. Joy, Pa., The 103rd Keystone Consignment Sale, Managed by Clarence E. Lyons, 204 Hess Blvd., Lancaster, Pa.

Apr. 29 Spokane, Wash., (Fairgrounds) Washington State Spring Heifer Sale, Managed by R. E. Everly, 616 New World Life Bldg., Seattle 4, Wash.

Apr. 30 Springfield, Mass., Connecticut Bred Heifer Classic, J. Sherwood Edwards, Bridgeport and Arthur Bennett, Newtown, Co-Chairmen.

May 1 Bad Axe, Michigan H. Ralph Nugent Dispersal, managed by Glenn Casey, Williamston, Mich.

May 1 Earlville, N. Y., 334th Earlville Sale, Managed by R. Austin Backus Inc., Mexico, N. Y.

May 1-2 Wooster, Ohio, Ohio State Sale, Managed by Ohio Holstein-Friesian Ass'n., Wooster, Ohio

May 3 Tunkhannock, Pa., Northeastern Penna. Breeders' Club Sale, Managed by R. Austin Backus Inc., Mexico, N. Y.

May 4 Plymouth, Wis., 5th Annual Sheboygan Spring Classic Sale, David Bachmann, Sheboygan Falls, Wis., Mgr.; Al Buchholz, Sec'y.

May 4 Northfield, Minn., A. H. Bruce Dispersal, Managed by Minnesota Sales Co., G. R. Melin, Minneapolis, Minn.

May 4 Boise, Idaho, (Fairgrounds) Idaho State Sale, Managed by R. E. Everly, 616 New World Life Bldg., Seattle 4, Wash.

May 6 Alstead, N. H., Flying Cloud Dispersal, Managed by W. A. Baker, Exeter, N. H.

May 6 Elkhorn, Wis., The Elkhorn Classic, Managed by Piper Bros., Watertown, Wis.

May 7 Freeport, Illinois, Rawleigh Farms Dispersal, Managed by Piper Bros., Watertown, Wis.

May 8-9 Derby, Conn. Osborndale Farms Dispersal.

May 9 Canandaigua, N. Y., (at 7 p. m.) 4th Canandaigua Sale, Managed by Harris Wilcox, Bergen, N. Y.

May 11 Williamston, Mich., 133rd Wolverine Sale, Managed by C. B. Smith, Wiliamston, Mich.

May 13 Wnterttown, Wis., Wisconsin Breeders Sale, Managed by Francis Darcey & Son, Watertown, Wis.

May 14 Frederick, Md., 31st Annual Frederick County Consignment Sale, J. Homer Remsberg, Middletown, Md., Ch., Sale Committee, Frederick County Holstein Ass'n.

May 13-15 Crows Landing, Calif., Cabral Ranch Double Tee Holstein Dispersal, Managed by L. H. McDaniel, Turlock, Calif.

May 15 South Attleboro, Mass. Highland Farm Dispersal, Management of W. A. Baker, Exeter, N. H.

May 15 State College, Pa., 7th Central Penna Breeders Sale, Managed by R. Austin Backus Inc., Mexico, N. Y.

May 16 Lancaster, Pa., 172nd Garden Spot Sale, Managed by R. Austin Backus Inc., Mexico, N. Y.

May 17 Mt. Joy, Pa., The Lucinda-Land Classic, Managed by Clarence E. Lyons, 204 Hess Blvd., Lancaster, Pa.

May 18 Ovid, Mich., Jay Bowlby Dispersal, Managed by C. B. Smith, Williamston, Mich.

May 21 Oakville, Ont., Hays Sales Arena (12 noon) Canadian National Sale, managed by Hays Farms Ltd., Oakville, Ont.

May 25 Mt. Joy, Pa., 104th Keystone Consignment Sale, Managed by Clarence E. Lyons, 204 Hess Blvd., Lancaster, Pa.

May 25 Brighton, Colo., 28th Annual Brighton Calf Sale, Managed by the Colorado Holstein-Friesian Assn.

May 27 Milliken, Ont., (1 p. m.) Massey-Harris Ferguson Farms Dispersal, Managed by Hays Farms Ltd., Oakville, Ont.

May 27 Owatonna, Minn., The Minnesota Holstein Breeders Spring Sale

June 6 Indianapolis, Ind., Indiana National Convention Sale, Co-Managers Leland Osborn, Pierceton, Ind., and W. L. Baird, Waukesha, Wis., assisted by aAa Analysts.

June 7 Glenwood, Ill., Glenwood School for Boys Dispersal, Managed by W. L. Baird & Co., Waukesha, Wis.

June 8 Williamston, Mich., 134th Wolverine Sale, Managed by C. B Smith, Williamston, Mich.

June 8 Huntley, Ill., Andrew F. Leach Dispersal, Managed by W. L. Baird Co., Waukesha, Wis.

June 8 Huntley, Ill. Dispersal of Andy Leach herd. W. L. Baird Co., Waukesha, Wis.

June 10 Wntertown, Wis., Wisconsin Breeders Sale, Managed by Francis Darcey & Sons, Watertown, Wis.

June 10 Clarence, N. Y., Arthur Ball Dispersal, Managed by Harris Wilcox, Bergen, N. Y.

June 12-13 Earlville, N. Y., 335th Earlville Sale, Managed by R. Austin Backus Inc., Mexico, N. Y.

June 20 Lancaster, Pa., 173rd Garden

July 10 Gladbrook, Iowa, Donald Rehder Dispersal, Managed by Piper Bros. Farms, Watertown, Wis. Spot Sale, Managed by R. Austin Backus Inc., Mexico, N. Y.

July 13 Williamston, Mich., 135th Wolverine Holstein Sale, Managed by C. B. Smith, Williamston, Mich.

July 15 Watertown, Wis. Wisconsin Breeders Sale, Managed by Francis Darcey & Sons, Watertown, Wis.

July 22 Atlanta, Ga., (at Lakewood Park) The Southern Invitational Sponsored by the Georgia Holstein-Friesian Ass'n.

Aug. 10 Williamston, Mich., 136th Wolverine Holstein Sale, Managed by C. B. Smith, Williamston, Mich.

Aug. 12 Elkton, Mich. Edward Eicher Dispersal, Managed by Glenn Casey, Williamston, Mich.

Aug. 12 Sanford, Maine. Third Shaw's Dauntless-Dunloggin Sale, Managed by W. A. Baker, Exeter, N. H.

Aug. 12 Watertown, Wis., Wisconsin Breeder's Sale, Managed by Francis Darcey & Sons, Watertown, Wis.

Sept. 4 Iola, Kansas, Kansas State Sale, Ivan Strickler, Iola, Kansas Chairman

Sept. 7 Durham, N. H., (Putnam Hall, U.N.H.) 7th Strafford County Sale, Sponsored by Strafford County Holstein Club, Managed by W. A. Baker, Exeter, N. H.

Sept. 9 Madison, Wis. (Dane County Fairgrounds) Southern Wisconsin Holstein Breeders Fall Bred Heifer Sale, Frank E. Cairns, Sale Sec'y, 353 W. Johnson St., Madison, Wis.

Sept. 11 Goshen, Ind. Elkhart County Classic. Sale managed by Elkhart County Holstein Breeders, Dan Clem, New Paris, Ind., Chm. Sale Comm.

Sept. 14 Williamston, Mich., 137th Wolverine Holstein Sale, Managed by C. B. Smith, Williamston, Mich.

Sept. 16 Tulare, N. D., Complete Dispersal Tulare Holstein Herd, Dougherty & Riehl, owners; Managed by W. L. Baird, Waukesha, Wis.

Sept. 16 Watertown, Wis., Wisconsin Breeders Sale, Managed by Francis Darcey & Sons, Watertown, Wis.

Sept. 17 Orange, Va. Virginia Falls Sale. John M. Willis, Sec'y, 307 East Spencer St., Culpeper, Va.

Sept. 21 Rochester, Minn. Olmstead County 12th Annual Quality Sale. Gordon E. Johnson, Sec'y, R. 3 Rochester, Minn.

Sept. 28 Schaghticoke, N. Y., 7th Annual Tri-Club Sale, Managed by Clarence Slack, Ft. Edward, N. Y.

Oct. 3 Flemington, N. J., New Jersey State Sale, Managed by R. Austin Backus Inc., Mexico, N. Y.

Oct. 5 Rhinebeck, N. Y., 19th Annual Eastern New York and U-S-O Holstein Club Sale, Managed by R. Austin Backus Inc., Mexico, N. Y.

Oct. 7 Mount Vernon, Wash., (Fairgrounds) 17th Annual Evergreen Dairy Classic, Managed by R. E. Everly, 616 New World Life Bldg., Seattle 4, Wash.

Oct. 12 Williamston, Mich., 138th Wolverine Holstein Sale, Managed by C. B. Smith, Williamston, Mich.

Oct. 12 Cobleskill, N. Y. 13th Schoharie County Club Sale, Managed by R. Austin Backus Inc., Mexico, N. Y

Oct. 12 Ottawa, Ont., Second Annual Kemptville Unit Sale (at the Coliseum at 1 p. m.), Sale Managed by Hays Farms, Ltd., Oakville, Ont.

Oct. 14 Watertown, Wis., Wisconsin Breeders Sale, Managed by Francis Darcey & Sons, Watertown, Wis.

Oct. 14 Grafton, Ont., (Memorial Arena), Third Annual Quinte Unit Sale. Sale Managed by Hays Farms, Ltd., Oakville. Ont.

Oct. 17 Harrisburg, Pa., Pennsylvania State Sale. Managed by the Pennsylvania Holstein Association, Inc., State College, Pa.

Oct. 19 Jamestown, N. Y., (Clifford Bender Farm) Chautauqua County Club Sale, Managed by Harris Wilcox, Bergen, N. Y.

Oct. 21 Oakville, Ont., (Hays Sales Arena) (12 noon) 15th Annual All-Canadian Sale, Managed by Hays Farms Ltd., Oakville, Ont.

Oct. 21 Trafalgar, Ont., Hays Arena, 6th Annual Rosafe Production Sale (7 p. m.). Sale Managed by Hays Farms, Ltd., Oakville, Ont.

Oct. 22 Oakville, Ont., (Hays Sales Arena) (1 p. m.) 7th Annual Maple Unit Sale. Managed by Hays Farms Ltd., Oakville, Ont.

Oct. 23 Wooster, Ohio, Ohio Breeders Sale, Managed by Ohio Holstein-Friesian Ass'n, 152 W. Liberty St., Wooster, Ohio

Oct. 23 Bath, N. Y., 42nd Annual Allegany-Steuben Holstein Club Sale.

October 26 St. Charles, Illinois. Harvest of Stars sale. R. B. Howard, Sec., Dundee, Ill.

Oct. 30 Millheim, Pa., Ellis Rearick Dispersal, Managed by R. Austin Backus Inc., Mexico, N. Y.

Nov. 1 Batavia, Wis., Gerhard Nicolaus Dispersal, Managed by Francis Darcey & Sons, Watertown, Wis.

Nov. 1 Syracuse, N. Y., 3rd Empire Breeders Sale, Managed by R. Austin Backus Inc., Mexico, N. Y.

Nov. 2 Chilton, Wis., 15th Annual Calumet "400" Sale, Sponsored by the Calumet County Holstein-Friesian Ass'n.

Nov. 2 Dispersal to be announced, Managed by Francis Darcey & Sons, Watertown, Wis.

Nov. 4 Reisterstown, Md., Logwood and Pond View Biannual Production Sale, Managed by C. B. Smith, Williamston, Mich.

Nov. 4 Waukesha, Wis., The Blue Ribbon Holstein Sale, Managed by W. L. Baird Co., Waukesha, Wis.

SALE CALENDAR

Nov. 5 Watertown, Wis. The U. S. National Blue Ribbon Sale, Managed by Francis Darcey & Sons, Watertown, Wis.

Nov. 9 Fond du Lac, Wis., The Fond du Lac County 12th Annual Heifer Classic, Ruth Schoepke, Sale Sec'y, Oakfield, Wis.

Nov. 9 Williamston, Mich., 139th Wolverine Holstein Sale, Managed by C. B. Smith, Williamston, Mich.

Nov. 11 Gormley, Ont., Romandale 3rd Annual Production Sale, (1 p. m.), Sale Managed by Hays Farms, Ltd., Oakville, Ont.

Nov. 12 Golden, Colo., Mile High State Sale sponsored by Colorado Holstein-Friesian Ass'n., Mrs. Muriel Montgomery, Sec'y.

Nov. 13 Wooster, Ohio, Ohio Breeders Sale, Managed by Ohio Holstein-Friesian Ass'n, 152 W. Liberty St., Wooster, Ohio

Nov. 16 Waterloo, Iowa. Iowa State Fall Sale. Bill Maynard, Sec., 1930 Hawthorn Ave., Waterloo, Ia.

Dec. 9 Williamston, Mich., Wolverine Invitational and 140th Wolverine Sale, Managed by C. B. Smith, Williamston, Mich.

COMING EVENTS

May 4 Seward, Nebraska. Nebraska State B & W Show.

May 17-18 Richmond, Utah, 42nd Annual Black & White Dairy Cattle Show, Milton Webb, Secy.

July 4 Jamestown, N. D., at Moline Cafe 8 p.m., Annual Meeting North Dakota Holstein-Friesian Ass'n.

July 9 Chipley, Ga., (Canaan Farm) Annual Meeting Georgia H-F Association.

Aug. 11-14 Toronto, Canada, Annual Convention National Ass'n. of Artificial Breeders.

Sept. 28-Oct. 5 Waterloo, Iowa, National Dairy Cattle Congress, Holsteins judged Oct. 3-4 by W. K. Hepburn, Jr.

Nov. 18-19 Toronto, Canada, Royal Winter Fair Holstein Days, D. S. Dunton, Judge

Nov. 20 Toronto, Ont., (at Royal Winter Fair) (9 a. m.) 5th Annual Holstein Sale of Stars. Managed by Hays Farms Ltd., Oakville, Ont.

Dec. 5-6 Quincy, Ill., Annual Meeting Illinois Holstein-Friesian Ass'n.

HURON, MICH., BREEDERS ELECT

At the annual meeting of the Huron County, Mich. Holstein Breeders Club on March 12 the following officers were elected: Edwin Baker, Bad Axe, president; Mike V. Hatlas, Owendale, vice president; and Ervin Bushholz, Pigeon, secretary-treasurer. Directors chosen were: Ernie Miller, Bad Axe; Bruce Protzman, Caseville; Ed. Eicher, Elkton; and H. L. Hewitt, Elkton. Seventy-seven people were in attendance at the meeting. Speakers included Richard Green of the MABC, who showed movies of the 1956 Black & White Show; Gleason Rohlfs, County Agent; George Parsons, dairy specialist from Michigan State University; and Russell Miller, national fieldman. Plans were made for the 1957 Huron County Black & White Show and Holstein Sale, dates to be announced later.

Advertising Pays

By

ALLEN N. CRISSEY

The clear and indisputable fact is (because common sense makes it as plain as the nose on my face), that if we aspire to substantial success as cattle breeders, we must put first things first. Unquestionably the first requisite for more than ordinary affluence in this profession is to develop an above-average herd for both type and production. The second step is equally important; we must let the public **know about it through advertising.**

If you want to be a breeder
  Who's known from Coast to Coast,
You've got to put the first things first;
  Build up a herd, then boast.
But boasting's simply bitter gall,
  About a herd that's poor.
To do you any good at all,
  It must be good, for sure.
And if it's good, it's folly not
  To advertise the fact;
How else can thousands know you've not
  Got ordinary stock.
So advertise and advertise
  Continue so to do.
The money isn't spent you know
  It all comes back to you.

One of the least expensive ways we can advertise (locally) is to erect a Holstein Farm Sign. You'd do well to order one today. The Holstein-Friesian Association of America, Brattleboro, Vt., can furnish such a sign, made of metal and carrying a picture of the True Type Cow with your name or farm name lettered in color, complete with heavy metal bracket, for only $14.00, f.o.b. the factory.

Here is a powerful advertising medium that works for you year in and year out, and soon everyone for miles around knows your name and that you breed registered Holsteins.

So now that you have read this WORLD,
  You're no doubt worldly wise,
Determine not to be without
  A Sign, to advertise.
A herd without a welcome sign
  Like man without a wife,
Is only half prepared to make
  The journey out through life.
The sign will let the public know
  With daily repetition,
Your herd is there, and you're a man,
  Of obvious distinction.
So advertise and advertise
  Continue so to do,
The money isn't spent you know,
  It all comes back to you.

Testing for production and classifying for type are the tools we use to improve our herds. Through production testing we learn many things about our sires, our best cow families, the direction we should move in planning our breeding programs, etc. Production records not only enable us to build up high producing herds but provide the evidence, convincing to all beyond any shadow of doubt, regarding the superior quality of our animals. These records are the basis of our advertising; they are the roots of our reputation as breeders.

Type, the development of a high standard of type in our herds, "built in type", as the result of continuously following a program of Type Classification and Showing and thereafter making use of the results, is equally important to our future. It has a tremendous bearing on cattle prices.

So follow these two programs
  Religiously, I'd say,
And progress you will surely make
  As seen from day to day.
Feed plenty of grain and roughage,
  I hope you realize
That some of it will wasted be,
  Without you advertise!
The only way to get somewhere,
  As you may now surmise,
Is build your herd and blow your horn
  Advertise 'n advertise.
You've got to tell them so in print,
  And tell them so again,
You've got to emphasize your facts
  To every single man.
So advertise and advertise,
  Continue so to do.
The money isn't spent you know,
  It all comes back to you.

FLORIDA PLANNING 1958 DAIRY SHOW

The Florida State Fair will hold its annual Dairy Planning meeting with the purebred dairy breeders on April 30, 1957 in Orlando, Fla. at the Ft. Gatlin Hotel, we are advised by J. C. Huskisson, State Fair Manager. The purpose of this meeting is to make plans for the 1958 Dairy Show, the dates of which are February 4-8. This comes during the first week of the Florida State Fair, which in 1958 will be held February 4-15 inclusive. The Fair is held at Tampa and is attracting much wider dairy cattle interest. This advance planning effort promises well for their next show, which is billed as the "world's largest winter exposition."

88 SCORE FOR KNUTSONS

The Pabst-Knutson herd at Oconomowoc was classified last week with what is believed to be the highest average score ever recorded on a herd of that size. Forty-six head averaged 88 points with 16 Excellent, 22 Very Good and 8 Good Plus. One of the new Excellent cows was the dam of Plain View Inga. The classification was done by Bob Strickler.

THERE WILL BE "BURKES" —
— AT THE 1957 "SUPER-DUPER"

PABST . . . has promised an outstanding consignment to the 1957 Earlville Super-Duper. Watch for details on this consignment from the "Fountainhead of the Burkes."

PABST-KNUTSON . . . a top young bull from this famous breeding establishment — richly endowed with Burke breeding.

— 1957 —
SUPER-DUPER
EARLVILLE SALE
Wednesday — June 12
Earlville, New York
60 of America's Finest Registered Holsteins

Selections Now Being Made.
Anyone interested in consigning is invited to contact the Sale Managers for inspection of entries.

CONSIGN TO PROMOTE . . .
BUY TO BUILD . . . at the 1957 EARLVILLE SUPER-DUPER!

AS IN YEARS PAST THE REGULAR EARLVILLE SALE WILL FOLLOW THE SUPER-DUPER.
● THURSDAY — JUNE 13 ●

Earlville - America's oldest name in established Registered Holstein Sales.

★ A STAR FROM DON COLLINS, MALONE, N. Y. - - -
BY HIS GREAT "BURKE" SIRE FROM A TREMENDOUS COW FAMILY!

One of the truly great "Burke" sires ever developed in New York State is Collins-Crest Regal Fobes ("EX") who is equally sensational for his production (599-lb. fat level) and type (Class. ave. 83.6 1st calf) provings. We wanted a real "Burke" heifer for this Super-Duper and found her among the wonderful daughters of Collins-Crest Regal Fobes at Don Collins. He did not want to part with her but finally consented to let her go in consideration of the tribute her marvelous type will display for her sire at this feature sale event. Her picture appears below.

— SELLS —

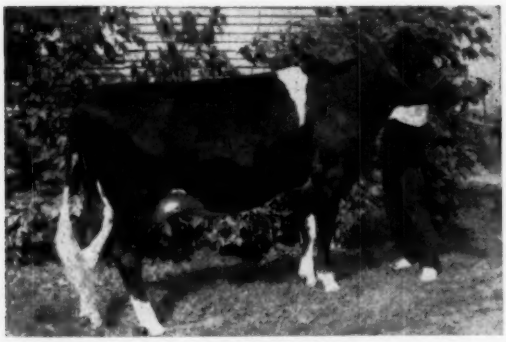

COLLINS-CREST LASSIE BURKE (GP - 84 - 2y)
365d 24m 2X 11309 4.7% 530.0

Picture shows her 11 months fresh, and she **really** out-does the picture! Showing this past fall seven months fresh, she was 1st milking 2-yr-old, member 1st Get, 1st Produce, and Best 3 Females at Ormstown, Plattsburgh, and Malone. Her 538-lb., 4.7% dam is a "Sovereign" granddaughter and a sensational brood cow. Watch future Super-Duper ads for the picture of her very lovely maternal sister that was Senior and Grand Champion Female at the huge 1956 N.Y.A.B.C. Show. **A "BURKE-BRED" HEIFER DESTINED FOR GREATNESS!**

HARDEN FARMS . . . one of their favorite daughters of Dunloggin Deen Var sells. She is Harden Farms Pebble Beach Var (several have said they believe she will go "Excellent") who has 800 lbs. F. in only ten mos.! Due in May to Pabst Reburke Duke. **ALSO** a bred heifer from the highest record daughter of Dunloggin King Var that has three records over 30,000 milk with 1063, 1083, and 1102 fat. This terrific heifer is by a "King Var" son and due in the fall!

CLARK BOWEN, WELLSBORO, PA. — consigns:

QUEEN PREMIER SEGIS — ("EXCELLENT")

365d	7½y	2X	24567	3.7%	901.8
365d	8½y	2X	24073	3.6%	873.3

Her sire, Lauxmont Safemaster Premier, is a maternal brother to Lauxmont Rag Apple Lucinda. A beautiful 1800-lb. cow she is due right at sale time to Strathaven Eminent "EX."

GLENAFTON . . . son and daughter of their "EX" Rosafe Centurion. Bred heifer is from 767-lb., 4.17% 3-yr-old "Marksman" dam; 2d dam 795 lbs. Due in Sept. to "Centurion's" maternal brother, the $20,100 Rosafe Signet! The "Centurion" son selling is from a "VG" 874-lb., 4.47% "Marksman" dam; 2d dam 980-lb., 4.74% highest record dtr. of Montvic Posch Chieftain.

BOND HAVEN . . . bred heifer by Spring Farm Fond Hope from 769-lb., 3.9% 4-yr-old; 2d dam the 1075-lb. highest record daughter of "Marksman." Due in July to Rosafe Centurion.

Write and reserve your mailing copy of the Super-Duper Catalog today!

R. AUSTIN BACKUS, Inc. — **Sale Managers** — **MEXICO, N. Y.**

☆ INDEX of ADVERTISERS ☆

ADOHR FARMS 107
Albrecht, Hugo 106
Animal Analysis Associates 6
American Breeders Service 61
BADGER BREEDERS CO-OP. 63
Bancroft Acres 139
Barker, Howard C. 139
Bechtelheimer, Harvey 88
Beezley Dairy Farm 88
Benham, Maurice 98
Berg & Son, Elsmer 127
BeVier, J. C. 123
Bo-Cann Farms 169
Bodkin, Wm. 127
Bowlby Dispersal, Jay F. 103
Box 768 136
Box 769 177
Brace, Charles & Donald 177
Brauns Sunny Lea Farm 65
Bred Heifer Classic 116
Bristol Farms 109
Burlingame, Field, Pierce & Browne, Inc. 148
CANBY, J. O. 25
Carey Farms 173
Carnation Milk Farms 26
Casey, Glenn 139
Cedar Lane Farm 50
Central Ohio Breeding Ass'n. 78-79
Central States Sales Co. 132
Chautauqua Co. H-F Club 136
Chemung Farm 7
Chesterton Holsteins 6
Clayton Farms Inc. 117
Clinton Farm 130
Corse Press, Inc. 144
Cowles, G. Harold 170
Craig, John H. 136
Creston Farms 77
Curtiss Candy Co. 169
DANA CO., C. H. 134
Danboro H-F Farm 16
Dawdy, E. A. 84
DeGroat, Leonard 104
Dorcis H-F Farm 149
EARLVILLE SALE 176
Ebonite 77
E'Erdowell Farms 25
Elgin Co. H-F Breeders Club 136
Elkhorn Classic 10-15
Elm-Becca Farm 74
Everly, R. E. 140
FENSTERMAKER, J. O. 139
Fergusson, James W. 139
Fernbrook Farm 7
Flying Cloud Farm 100-101
Folger Sale 110
Forsberg Bros. 85
Franklin Serum Co., O. M. 138
Frogmore Farm 80
GARDEN SPOT SALE 170
Gardner Farm 131
Golden Arrow Farms 132
Gough, Sam 136
Graham School 136
Gray View Farms 66
Green Meadow Farms 5
Gremelsbach Farm 151
HARDEN FARMS 69
Hays Farms Ltd. 137
Hays, Harry 139
Henry, Mrs. C. W. 113
H-F Ass'n of America 146
H-F Ass'n of Canada 140
Holstein-Friesian World 9
Hostetler, Leo H. 89
Howacres 122
IMIG ESTATE, ARTHUR 166
Inter-County Dairy Cattle Ass'n. 8
JANSENWYCK FARMS DISP. 141-143
Jessup Farms, Roger 67
Jewelholm Farm 121
KINGSTEAD FARMS 52
Kneedmore Holstein Farms 161
Kolk, Nicholas H. 131
Kyland 2
LAACKE & COMPANY, R. 134
Lakeside Farm 57
Lamaga Stock Farm 177
Lavacres-Sequoia 94-95
Lawara Farms 68
Leach Dispersal 129
Lilac Hill Farm 71
Little Brook Heifer Sale 145
Locustmoor 153
Logwood-Pond Gate Production Sale 144
Longhurst Farm 153
MAC-RA COMPANY 134
Maple View Farm 123
Mapoval Farm 54
Marshline Farm 55
Mayer & Sons, Christ A. 168
Michigan Artificial Breeders Cooperative 168
Moberly Bros. 89
Moncony Farms 98
Montgomery, Harold 75
Mooseheart 48-49
Morrison, Hugh 139
Morton Salt Co. 140
Mueller, C. B. 110
McALPIN & SONS, WILLIS A. 148
McMehen Dispersal, Gordon 137
McNeil, Laurence 123
NATL. AGRI. SUPPLY CO. 136
National Pedigree Co. 156
Newell Farms 158
N Y A B C 117
Northeastern Pennsylvania Artificial Breeders Co-op 155
Northern Ohio Breeders Assn. 82-83
OSBORN, LELAND J. 139
Osborndale 3, 17-24
Oxford & Dist. Cattle Breed. Assn. 153
Oxford Co. H-F Breeders Assn. 139
PABST FARMS INC. 53, 180
Pabst-Knutson Farms 59
Payne, W. O. 154
Pellissier Dairy Farms 173
Perth Co. H-F Breeders Ass'n. 139
Pfister, Bert 139
Pickitt Acres 161
Pinehurst Farms 8
Piper Brothers Farms, Inc. 150
Puerto Rico A B C 107
RALSTON PURINA MILLS 133
Rand, Beverly P. 119
Rawleigh Farm Dispersal 164-165
Renfrow, Everett 149
Roberts, C. J. 119
Robson Brothers 113
Rock Co. Farm 159
Rockcrest Farms 105
Rock River Farms 93
Ruby Acres 171
Rupp, Clyde H. 87
Rustic Herd 25
Ryan Dispersal, Mr. & Mrs. Frank 111
ST. MARY'S COLLEGE 151
SanMarGale Farms 70
Scott Est., Frederick E. 122
Sequoia Ranch 95
Shaw's Ridge Farm 115
Shore Holstein Ltd. 139
Shur, Jacob 119
Sisson Farm 171
Skramko Dispersal, Stephen 156
Smith, C. B. 139
Southeastern Pa. Art. Breed. Co-op. 73
Squibb & Son, E. R. 135
Stanton Dispersal 167
Stark, James 150
Stoffell's Dairy 152
Strobeck, E. C. 25
Strohmeyer & Carpenter Inc. 139
Sunny Vale Farms 106
Swartz, Harvey 139
TRASKDALE FARMS 152
Trunlan Farm 99
Twin State Sale 160
UMBLE, JOHN M. 74
Utah State Industrial School 96-97
VIO BIN CORPORATION 132
Virginia Spring Heifer Sale 137
Vosburgh, Chas. 140
WATERLOO H-F BREEDERS ASSN., INC. 139
Wehr & Sons, John S. 86
Weller, Alson D. 158
West, Ronald O. 177
Western Penna. Artificial Breeding Co-op. 125
Wetmore Co., Fred C. 139
Wheeler Farm 157
Wigsten's Highline Farm 148
Wilcox, Harris 139
Wincowis Stock Farm 166
Windy Shade Farm 160
Winterthur Farms 179
Wisconsin State Dept. of Public Welfare 62
Woodbourne Farm 96-91
Woodin, Seymour 150
Woodson Farm 53

For Sale: Bull calf b. 1-16-57, by proven Winterthur Winner Fobes Yucca (VG-SMP) and from a dam with 4.4% 707 fat 365d 2X at 4y 5m; next dam 1144 and 1090 fat HIR 3X.

LAMAGA STOCK FARM
Lauren & Gailan Hartshorn
Lebanon, N. Y.

Two Silver Medal Production Sires

TWELVELMS MAN-O-WAR COMET (VG)
A son of the GM Pabst Comet from Man-O-War Anna May, an EX. cow in every classification breakdown.

WIS IDEAL BRACER (VG)
A son of the EX-SMP sire, Wis Ideal from the great Viola cow at Green Bay. His first 11 daus. (Univ. of Wis. proving) in DHIA increased the production of their dams 107 F.

These sires combine not only high production but desirable type with size, strength and well shaped udders.

Cold Spring Farm

Over 60 years of breeding
CHARLES & DONALD BRACE
Lone Rock, Wisconsin

HERDSMAN WANTED for dairy farm with 50 registered Holstein cows. Would prefer man with help. Must be available at once.
RONALD WEST
Phone 2154 Wellsboro, Penna.

AVAILABLE
Herd or farm manager, capable of both, years of experience, feeding, fitting, showing, crop raising and general farming, strong believer in good pastures. Middle aged, small family.
Box 769
Holstein-Friesian World,
Laconia, New York

Sixty top animals featuring the blood of Lauxmont Rag Apple Lucinda will sell on —
Friday — May 17th
Mount Joy Penna.

1956-57 Classification Schedule

STATE	Deadline Date	Starting Date
Southeast Pennsylvania	Mar. 16	Apr. 16
Eastern Ohio	Mar. 9	Apr. 16
Colorado-Wyoming	Mar. 16	Apr. 16
Western New York	Apr. 14	May 14
Nebraska	Apr. 14	May 14
Vermont-Massachusetts	May 11	June 11
West Virginia-Southern Virginia-N. Carolina	May 11	June 11
Western Pennsylvania	June 16	July 16
Washington-Oregon	June 16	July 16
Western Michigan	July 6	Aug. 6
Delaware-Maryland-Northern Virginia	Aug. 10	Sept. 10
Northeast Wisconsin	Aug. 3	Sept. 3
Northeast Illinois	Aug. 3	Sept. 3
Northern New York	Sept. 15	Oct. 15
Kansas	Sept. 15	Oct. 15
Minnesota	Oct. 19	Nov. 19
Southern California	Oct. 19	Nov. 19
Northeast Pennsylvania	Oct. 19	Nov. 19
Ohio Institutions	Oct. 19	Nov. 26

Officers — Directors — Fieldmen of THE HOLSTEIN-FRIESIAN ASSOCIATION OF AMERICA

President — Albert B. Craig, Sewickley, Pa.
Vice-President — Scott Meyer, Hannibal, Mo.
Executive Secretary — Robert H. Rumler, Brattleboro, Vt.
Director of Extension — John E. Cooper, Brattleboro, Vt.
Counsel — Clinton M. Horn, 1144 Union Commerce Bldg., Cleveland 14, Ohio
Special Representative — Glen M. Householder, Brattleboro, Vt.

NATIONAL FIELDMEN

Allen N. Crissey, 360 Worthington St., Springfield 3, Mass.
Charles Brace, Lone Rock, Wisconsin
John H. Stewart, 1501 First Ave., S. Sioux Falls, S. D.
Russ Miller, 314 Fulton St., Williamston, Mich.
Richard Mathews, 4315 High Crest Rd., Rockford, Ill.
Deane T. Skogman, 1020 North Old Manor, Wichita, Kans.
Robert L. Cain, 1931 Gilbert Lane, Knoxville, Tenn.
Thomas B. Bentley, R. 4, Box 140, Salem, Virginia
Edward S. Soper, College Place, Washington

FULL TIME STATE FIELDMEN

W. D. Brown, Secy., N. Y. Holstein-Friesian Ass'n, 706 Seneca Bldg, 121 E. Seneca St., Ithaca, N. Y.

Wm. J. Baldwin, Ass't Sec'y, N. Y. Holstein-Friesian Ass'n, 121 E. Seneca St., Ithaca, N. Y.

Geo. Nichols, Ohio Holstein-Friesian Assn., 152 W. Liberty St., Wooster, Ohio.

Cyril E. Moore, Ohio Holstein-Friesian Ass'n., 152 W. Liberty St., Wooster, O.

Arthur W. Nesbitt, Sec'y-Fieldman, Pennsylvania Holstein Ass'n, 517 South Garner Street, State College, Pa.

Russell Shortridge, California Holstein-Friesian Ass'n, 225 Anglo Bank Bldg., Fresno, Calif.

BOARD OF DIRECTORS

Terms Expire 1957: Fred J. Nutter, Corinna, Maine; Richard N. Wills, McDonough, Md.; Leon A. Piguet, E. Aurora, N. Y.; Grant S. Richards, Brigham Young University, Provo, Utah.

Terms Expire 1958: A. H. Jergens, Hutchinson, Minn.; O. F. Foster, Clarkston, Mich.; J. O. Canby, Langhorne, Penna.; R. L. Pfeiffer, Carnation, Wash.

Terms Expire 1959: Arthur J. Johnson, Elkader, Iowa; Elsmer F. Berg, Brownsville, Wis.; John M. Stoffell, Knoxville, Tenn.; M. J. Humphrey, Williamsfield, Ohio.

Terms Expire 1960: Mark L. Borror, Springville, Calif.; John P. Case, Naperville, Ill.; David J. Roberts, Sauquoit, N. Y.; T. A. Burgeson, Grandview, Mo.

COWPHILOSOPHY

By MARK H. KEENEY

Still high on the "Best Seller" list of books for dairymen. It was written for the dairyman, by a master dairyman, about successful methods of breeding and managing dairy cattle.

First published in 1940, COWPHILOSOPHY was revised in 1944 and is now in its 5th printing. It makes just as much plain cow sense today as the day it was written.

It is a MUST for the dairyman's library.

Price $3.00 per copy

Order from

HOLSTEIN-FRIESIAN WORLD

LACONA -:- NEW YORK

Smiles—

Visitor — And what is little Willie going to be when he grows up?"

Mother—I'm not sure, but from the look of the wallpaper and everything else he touches I think he'll become a fingerprint expert.

• • •

Legally the husband is the head of the house, and the pedestrian has the right of way. Both husbands and pedestrians are fairly safe until they try to exercise their rights.

• • •

"It looks like rain."

"Not here in California."

"Look at those clouds up there."

"They don't mean a thing. They are just empties coming back from Florida."

• • •

The husband eyed his wife over the hotel dinner table in puzzled surprise. "That's a beautiful necklace you're wearing my dear" he said.

"Yes isn't it darling?" replied the wife. I found it in the back of your car.

• • •

Two men sat in the blood bank of a town in Arizona U.S.A. One was a tourist the other an Apache Indian.

The tourist stared curiously then leaning forward asked: "Are you a full-blooded Indian?"

The Apache thought deeply then said: "Well, no, I'm a pint short."

• • •

Those who say you can't take it with you never saw a car packed for a vacation trip.

• • •

You can tell that the average American puts his trust in the Lord by the way he drives.

• • •

Man (in police station)—Sergeant, I found the wallet I reported stolen the other day in my other pants.

Sergeant—Too late. We caught the thief yesterday.

• • •

A boy who usually earned money mowing laws was slow about leaving his house one Saturday morning, and his father asked him why. "Oh," the lad answered, "I'm waiting till they get started. I get most of my work from people who are already half through."

• • •

Interested friend: "How are you getting along in your driving?"

Woman: "Oh, fine. Yesterday I went 50 miles an hour, and tomorrow I'm going to try opening my eyes when I pass another car."

At Winterthur: "Burke" Breeding Since 1918!

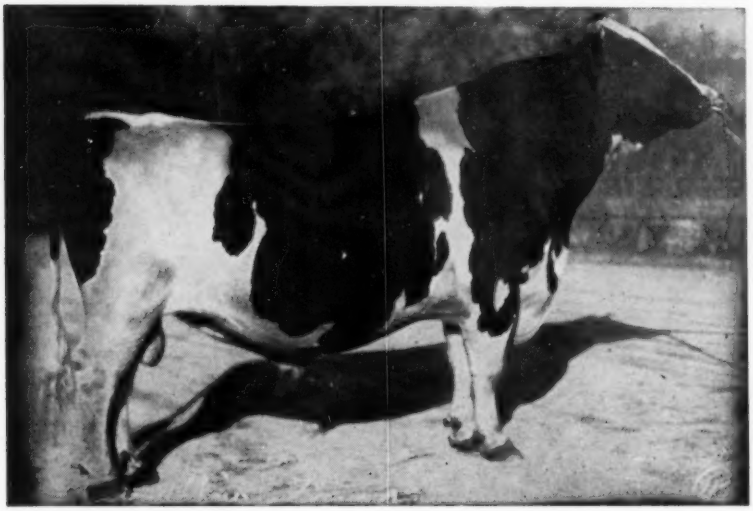

PABST WINTERTHUR ZEUS (EX-GM)

Wisconsin Admiral Burke Lad sired one of the best bulls ever used in our herd —

PABST WINTERTHUR ZEUS

Excellent - Gold Medal

HIR Proof:

36 Dtrs. Avg.	15279	3.95	604
36 Dams Avg.	15780	3.90	615
	—501	+.05	—11

Sire of 2 Gold Medal Sons:
Winterthur Zeus Fobes Challenger
Winterthur Zeus Burke Champion

Sire of 2 SMP Sons:
Winterthur Zeus Fobes Climax
Winterthur Zeus Fobes Finis

Sire of 1 SMT Son:
Winterthur Apollo

His AR daughters on 2X milking include:
18 from 608 to 840 lbs.
14 from 495 to 597 lbs.

ZEUS was no outcross in our herd! Indeed, if we measure Burke inheritance by the relationship to Sir Pietertje Ormsby Mercedes and Spring Brook Bess Burke 2d, then the dam of ZEUS has more intense "Burke" breeding than BURKE himself! This twice 900-lb. fat producer, Winterthur Great Kann Solohr, was sired by Winterthur Bess Ormsby Great (EX), he the result of mating King of the Ormsbys with Bess Johanna Ormsby (full brother and sister by Sir P O M from Spring Brook Bess Burke 2d). And her dam, in turn, also goes back on both sides to these same two foundation animals, including two son-to-dam matings. We can say truthfully that with the exception of limited use of one sire, we have bred nothing but "Burkes" at Winterthur Farms since 1918!

WINTERTHUR ZEUS WINNER CAIKAT (EX)
An Excellent daughter of "Zeus" with AR records on 2X up to 628.5 lbs. fat and 17037 lbs. milk at 3y.

YOUNG BULLS AVAILABLE
BACKED BY 38 YEARS OF "BESS BURKE" BREEDING

Winterthur Farms • WINTERTHUR, DELAWARE

37 Years of Continuous Testing, Last 24 on 2X Milking — Accredited, Negative

WISCONSIN ADMIRAL BURKE LAD

A BREED - IMPROVING SIRE AND THE SOURCE OF THE BURKES

PABST HERD SIRE 1941-45

"Very Good - Gold Medal"

Grand Champion, Utah, 1937
Sire, All-American Get, 1947, 1948.
Reserve Get, 1950. Three All-American daughters and one Reserve

49 "Excellent" offspring
13 Gold Medal sons
21 daughters over 100,000 lbs. milk
126 tested daughters to 995 lbs.
31 from 805 to 995 lbs.
191 classified offspring average 86.45
His daughter-dam comparison shows an increase of 870 lbs. milk and 44 lbs. fat on 106 pairs.

— TWO OUTSTANDING BURKE SONS IN OUR BREEDING PROGRAM —

PABST ROAMER 859213 (Dead)
Excellent - Gold Medal
Sire All-American Get, 1950, 1952
15 "Excellents," 10 Gold Medal sons
276 tested daughters to 1020 lbs.
5 daughters over 800 lbs. as 2-yr-olds
12 daughters over 100,000 lbs. milk

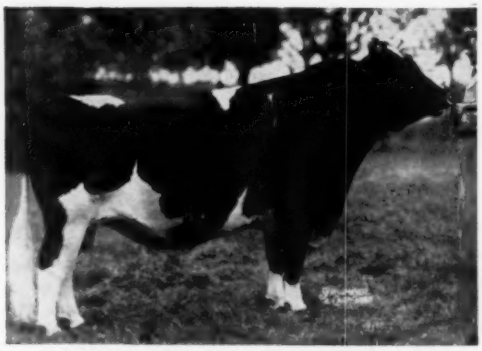

PABST REGAL 901195 (In Service)
Excellent - Gold Medal
Sire All-American Get, 1949, 1951
6 "Excellents," 5 Gold Medal sons
230 tested daughters to 1241 lbs.
7 daughters over 800 lbs. as 2-yr-olds
2 daughters over 100,000 lbs. milk

— TWO POPULAR BURKE GRANDSONS NOW IN SERVICE —

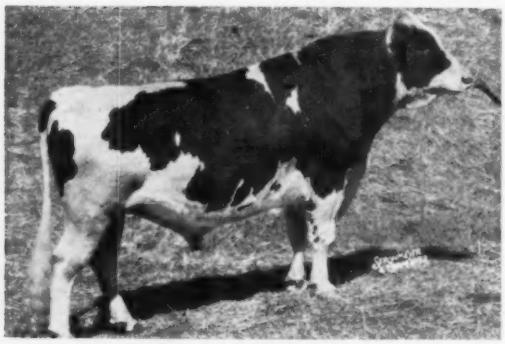

WIS LEADER 915940
Excellent - Gold Medal
Sire All-American Get, 1956, Reserve 1955
7 Excellent offspring
56 tested daughters to 1042 lbs.

WEBER HAZELWOOD BURKE RAVEN 909839
Excellent - Gold Medal
Sire Res. All-American Get, 1954.
9 Excellent offspring
129 tested daughters to 1085 lbs.

— BURKE-BRED BULLS AVAILABLE AND SERVICES TO OUR HERD SIRES —

PABST FARMS INC. Acc. & Neg. Oconomowoc, Wis.